ROYAL DUBLIN 6 JUIN 1923 SOCIETY

NOT TO BE REMOVED FROM THIS ROOM.

ROYAL DUBLIN 6 JUIN 1923 SOCIETY

SPECIAL EXTRA

The Irish Times.

PRICE TWOPENCE. DUBLIN, WEDNESDAY, JUNE 6, 1923. VOL. LXV. NO. 20,639.

AR at
r Men
f Grey, White
els, made with
take Marathon
ewn with linen
, 27/6, 32/6,

LF HOSE,
all the novelties

fords Zephyrs, Lusrica, Taffetas,
/6, 10/6 12/6, 14/6, 18/6, 22/6.

1/-.
ited Art Silk, 3/9, 5/6. Knitted S
w, designs in Ties and Bows for D

colourings, 4/9, 6/9, 9/6, 13/6,
/6, 6/6. Spun Silk, 14/6,
e, Silk, Wool and Silk.
rices—£4 15s. to £6 15s.

service The House for Men offers
merican lines, and fittings to
dong Fittings for men about
ts for men both tall and sh
ar sizes and fittings ever sho
£5 15/-, £6 6/-, £6 15/-,

Grafton St., Dubli

IDE AND COUNTRY CONTINUED

HOTELS & HEALTH RESORTS.

GWALIA HOTEL,
LLANDRINDOD WELLS, MID-WALES.
HIGH CLASS HOTEL AND PALE-GROUNDS.
Golf, Shooting Parties. South aspect. Comfortable lounges. 120 bedrooms; billiard room (2 tables); Ballroom and Tennis Courts, etc. Central heating. Open all through the years.
Near Golf, Tennis, Bowls, Electric Baths, Mineral Springs, Lovely Walks and Drives.
Fine miles of fishing is available for visitors at the Hotel. Tel. 40. Telegrams—"Gwalia."

BOARDING AND HOTELS.

A—WHEN in Dublin stay at Ray's, Fitzwilliam place; comfortable; moderate. 'Phone, 4600. T
A Dublin—Rowe's Hotel, Kildare st., fully licensed; central; moderate. Telephone, 4626. T
A 58 Lower Leeson street—High Class Residence. 2 Separate tables. 'Phone, 3250. 24 16
A 2 southern Hotel, 52, Lower Baggot street, Dublin. Select; central; moderate. Telephone, 4626. T
A VOCA, Co. Wicklow—Moore's Vale View Hotel; comfort, attention, and moderate charges. Telegrams: Moore, Hotel, Avoca. 31 X
A Mayfair Hotel, 50 Lower Baggot street, Dublin—Excellent cuisine; comfortable; moderate. 'Phone, 3577. T
BELTURBET, Co. Donegal—Manchester Lodge—Select Boardinghouse; central.—Mrs. Maguire.
COLWYN BAY, Rosevean Sea Frishmore; magnificent position; sea and moor views; modern. Select
DONEGAL Highlands—Cliff View, Rosleg, Glenties. Excellent cuisine. Lake and sea fishing. Safe bathing. Golf 9 Prick. 4
GREYSTONES—Breamar Private Hotel, overlooking the sea; very comfortable and homely.—Mrs. Gorman. T
GREYSTONES—Seapatrick Private Hotel, on six acres; near sea, rail, and golf. Phone 41 T
LANDUDNO—Sefton Gate Bdg. Est., Central Prom. 'Phone 475 Tariff apply Lewis. 52 12
LLANDUDNO—"Birchfield," Church Walks; one minute Pier and amusements; three golf links, mountain view; terms moderate. Write Kinard. 24 23
LLANDUDNO—Mostyn House, North Parade, facing sea, near Pier; terms moderate. T
LLANDUDNO—Saxonhurst Boarding Establishment, centre of Promenade; good cooking; liberal fare; comfort and satisfaction assured.—Proprietress. 24 5
LLANDUDNO—"Whernside" Boarding; central, pier; golf station, amusements; comfortable; moderate.—Mrs. Perdue. 27 X
LLANDUDNO—Jesmond Board Est., East Parade; 2 minute fishing; from 7/ day.—Mr. and Mrs. T. N Morris. X
LONDON—First class accommodation is available in Lord gentleman's mail run Private Hotel—42 Bloomsbury street, W.C. 24 X
MORVILLE Hotel, Dunleary, on tram line, now open; large, airy Bedrooms, Full or Partial Board; open to non residents; one minute from Sandycove Station. For terms apply Mrs. Rea, Proprietress. 5 F
PORTRUSH—Skerry-Rhan Hotel, sea front; good catering; moderate; distinguish concerts.—Mc. farlane. T
PORTRUSH—Leander Boarding House, a few yards from the sea; sunny aspect; good catering; convenient recreation grounds, golf, etc.; special terms for June. T
RHYL—Morville Private Hotel, facing sea and tennis lawn. Illustrated tariff.—Mrs. Phillips 24
SOUTHPORT The Griffon, Promenade Larged Up to-date Hotel Orchestra garage 'Phone 641 Telegrams—Griffon, Southport. Mgr.
SKERRIES—Guest House: Board, Rooms, week, month, season; terms moderate; excellent cuisine. 64 6
TREADDUR Bay, Holyhead—Craigie" Guest House; superior Board Residence; close to beach and links. 5 D

ST. PATRICK'S HOSPITAL, DUBLIN.

In addition to the Main Hospital in James's street, the Governors have Branch Establishments at St. Stephen Green, standing in a Demesne of 200 acres, and provided with every facility for the Curative Treatment of Mental Cases.
The Mansion of St. Edmondsbury has been adapted for the Treatment of Ladies, and a Villa specially built to accommodate a limited number of Gentlemen.
Urgent Cases can be admitted to the Hospital on application to the Medical Superintendent.
For further particulars, Forms etc., apply to THE REGISTRAR, St. Patrick's Hospital, James's street, Dublin.

A PURE FREE-LATHERING SOAP

Dixon's 'Favourite' Soap

IN TABLETS IS THE BEST FOR ALL HOUSEHOLD PURPOSES
MADE IN DUBLIN.

BLACKPOOL IMPERIAL HYDROPATHIC HOTEL.

IN OWN GROUNDS, FACING THE SEA. 300 ROOMS. TURKISH, RUSSIAN, and SALT WATER PLUNGE BATHS. GARAGE. 'Phone 291 Telegrams—"Imperial" Tariff apply Manager.

HARROGATE—IMPERIAL HYDRO, opposite Pump Room; near Baths and Valley Gardens. Physician, Telephone, 42. MANAGERESS.

MISCELLANEOUS.

NOTICE.
In the Goods of
JOHN SMITH, late of Knockinroe, Templemore, in the County of Tipperary, Esquire, Deceased.

All persons having any claims against the Estate of the above-named Deceased will please furnish same (in writing) to the undersigned Solicitor for the Executors.

ALLEN H. MORGAN, Solicitor, Thurles.

ST. VINCENT'S HOSPITAL, DUBLIN, under the care of the Sisters of Charity. Matron required. For particulars apply to the Rev. Mother.

ACCOUNTANCY—Youth, 19 years, well educated, good knowledge of book-keeping, wishes to hear of Vacancy in City Auditors' office. Best references.—Q 637, this office.

ST. CATHERINE'S, RATHFARNHAM. SALE TUESDAY NEXT, 12th inst.

THIS charming Residence, standing in 16 acres of highly productive land, with gate lodge and pretty stream, will be Sold, with possession, by Public Auction on Next Tuesday, at 110 Grafton street. Full particulars appear in Auction Columns.
JAMES H. NORTH and CO., Auctioneers, 110 Grafton street.

TO LET, Well Furnished House in Rathgar, 3 sitting, 5 bedrooms, for July and August.—Motor Garage, Highfield road P.O.

TO BE SOLD,
A CHARMING RESIDENCE, close to Dublin, with 100 Statute Acres of Land.—"Z 2090, Residence," this office.

MOTHERS can stay at Denmark House, 37 Lower Leeson street, and have their babies minded by Trained Nurses while they go shopping and have a holiday. Terms moderate.

ISSUE OF £5 MORTGAGE BONDS.

THE DUBLIN PORT AND DOCKS BOARD are now open to receive applications for issue of Mortgage Bonds, bearing interest at the rate of 5 per cent. per annum, payable half-yearly. The Bonds are issued in multiples of £20, repayable in 5 or 10 years at the option of the investors.
The Bonds are thoroughly secured by the revenues of the Port of Dublin, and are payable in full at expiration of the period for which Bonds are issued.
By Order,
E. H. BAILEY,
Secretary and Collector of Port Dues.
Port and Docks Office, Westmoreland street, DUBLIN.

FURNITURE AUCTIONS CONDUCTED.—James H. North and Co., Auctioneers, Grafton street. Established 1899.

"TANLESS," the Tea for FLAVOUR. Packed in ¼, ½, and 1lb. Packets. Ask for it.

CHANCELLOR and SON, Photographers.
NEW ELECTRIC STUDIO, 7 Grafton Street, DUBLIN.

PARKES, JOHN C., and Sons, Ltd., DUBLIN. ANGLING-FISHING REQUISITES OF EVERY DESCRIPTION.

ELVERY AND CO., LTD.
WE MAKE HORSE-LOIN COVERS.
ELEPHANT HOUSE, DUBLIN, CORK & LONDON.

"FRUGAL" COOKING RANGES.
Fire Grates and Mantels, Heating and Cooking Stoves.
BROOKS, Thomas, and Co., Ltd., Sackville place, DUBLIN. 'Phone 3351.

PLEASE note that the only Address of the ELECTRIC VACUUM CLEANING SERVICE is 6 GRAFTON STREET, DUBLIN

ASK your Grocer for, and insist on getting ANNE LYNCH'S TEA.

MITCHELL'S, 108 GRAFTON STREET, DUBLIN, Opposite Provost's House. LUNCHEONS, 2/6; TEAS, 1/-. Wines, Ices, Confectionery, Chocolates, &c.

LADY COOK FOR LARGE ESTABLISHMENT, £150 PER YEAR. KITCHENMAID AND SCULLERY MAID KEPT.
Q 743, THIS OFFICE.

LADY REQUIRED AS WAITRESS, £60 PER ANNUM AND MEALS, WITH ANNUAL HOLIDAY.
Q 744, THIS OFFICE.

IRON HAY BARNS AND CATTLE SHEDS.
KENNAN'S, FISHAMBLE STREET, DUBLIN.

IRON FENCES and GATES.
KENNAN'S, FISHAMBLE STREET, DUBLIN.

MALTIKO for Breakfast and Supper. Still the best and most enjoyable alternative beverage. Ask your Grocer for it, and do not take a substitute.

NEW MILK, GUARANTEED PURE. Prepared to supply above, from 5 to 15 gals. daily at 1/5 per gal. Delivered.
Address "Z 2256 Milk," this office.

GODFREY WILLIAM EDWARD MASSY, formerly of Jubilee Hall, and late of 2 Florence ter., Bray, in the County of Wicklow, Esquire, Deceased.
All persons having claims against the Assets and the Estate of the above-named Deceased are requested to send in particulars thereof to the undersigned Solicitor for the Executors.
Dated this 5th day of June, 1923.
J. R. CRESSWELL, Solicitor, 69 and 70 Dame street, Dublin.

TENNIS TOUCHES FOR BEGINNERS.—Read the Special Article by an ex-Champion in the "Weekly Irish Times." On Sale To-day. Price Twopence.

TULLAMORE—The "Irish Times," the "Weekly Irish Times," and the "Irish Field" can be had immediately after the arrival of the trains from Mr. M. F. Gorry, Harbour street.

TOLLERIN'S ENAMEL.
Prepared specially for motor work.
Shade cards and full particulars from
DOCKRELL, Limited, Dublin.

ARMY CLAIMS.
Claims prepared and carried through by expert staff and accounts promptly collected. Write for terms, stating amount involved:
'Phone { 96. J. GILBERT and CO., 16 Westmoreland street, Dublin. } Claim Assessors.

GARDEN TOOLS. LAWN MOWERS
THOMAS HENSHAW and CO., LTD.,
4-12 Christchurch place.

REPAYMENTS Obtained. Appeals Conducted. Returns Prepared.
HAYDEN and CO., Income Tax Experts, 58 Middle Abbey street, Dublin.

"LEDINOL," GOODLASS'. Ready for use Red Lead. Machine mixed, thoroughly ground, made from best materials. Coats evenly, great covering capacity.
HARRINGTONS AND GOODLASS WALL LTD., Shandon Paint and Varnish Works, CORK. Trade only.

MATCH-MAKING IN THE COUNTRY.—Read this week's instalment of the new Irish serial, "The House of Sunshine," in the "Weekly Irish Times," To-day.

MOIRA RESTAURANT, TRINITY STREET (COLLEGE GREEN), Two minutes from Trinity College. Charcoal Grill.
P. NUGENT, Proprietor.

INCOME TAX Recovered; Returns Filled; Super Tax statements prepared.—J. T. Wallace, Expert, 10 Nassau street, Dublin. 'Phone 1585.

CARSON'S "VITROLITE."—The Paint for greenhouses and outside work.—Carson's, 22 Bachelor's Walk, Dublin.

INCOME TAX—Claims, Super Tax, Accounts.—BOURKE, late Surveyor of Taxes, 74 Grafton street, Dublin.

SHIPPING.

Note.—There will be no Sailing from Dublin to Glasgow on Friday, 8th inst.

DUBLIN AND GLASGOW.
DAILY, except Sundays and Tuesdays, from North Wall at 6.30 p.m., sailing at Greenock.

DUBLIN AND HEYSHAM.
DAILY, except Sundays, from North Wall at 7.30 p.m., and from Heysham at 9.0 p.m.
All Passenger's Luggage, Goods, and Live Stock are carried subject to Conditions specified in the Company's Sailing Bills.

BURNS & LAIRD LINES, LIMITED, 71 and 73 NORTH WALL.
Passenger Office, 16 Westmoreland street. 'Phone—1039. Telegrams—"Burnsaird."
C. G. F. FRENCH, LINE.

PLYMOUTH DIRECT TO NEW YORK
and vice versa.
LAFAYETTE ..... June 9 | FRANCE ..... June 24
PARIS ..... June 16 | PARIS ..... July 7

PLYMOUTH TO COLON,
Via WEST INDIES, TRINIDAD, and SPANISH MAIN, and vice versa.
PEROU ..... June 23 | MACORIS ..... July 23
Apply Cie. Gen. Transatlantique 22 Pall Mall, S.W.1

ANCHOR LINE
TO UNITED STATES.
ANCHOR-DONALDSON LINE
TO CANADA.
LONDONDERRY TO NEW YORK.
"Cameronia," June 9 "Assyria" ..... June 30
"Tuscania" ..... June 16 "Cameronia" ..... July 5
"Columbia" ..... June 23 "Columbia" ..... July 25
† From Glasgow, direct.
LONDONDERRY TO QUEBEC AND MONTREAL.
Saturnia ..... June 29th Saturnia ..... Aug. 24th
Saturnia ..... July 27th
LIVERPOOL TO GIBRALTAR, EGYPT, AND INDIA.
Saloon Service only. Rates on application.

THEY DO YOU GOOD.
MITCHELL'S MARSALA.

FULL-BODIED MARSALA - - -	BLUE SEAL	44/-
VIRGIN MARSALA - - - - -	RED SEAL	46/-
OLD GOLDEN SYRACUSE - - -	BROWN SEAL	55/-

PER DOZ. NETT CASH. CARRIAGE PAID. CASES EXTRA.

A FULL-SIZED BOTTLE OF EACH OF THE ABOVE THREE WINES WILL BE FORWARDED POST FREE FOR 12/6.
MITCHELL & SON (WINE MERCHANTS), LTD., 12 KILDARE STREET, DUBLIN.

"DRAPER'S BLUE BLACK INK."
"BY MY FRIENDS I AM WELL ADVERTISED."
—SHAKESPEARE—RICHARD II.
"DRAPER'S FAMOUS BLUE BLACK INK—'Perfects' the Fountain Pen;
"A real Boon to 'everyone who writes,' and 'busy Business men'
"An even, copious flow of Ink to Users guarantees;—
"Positively won't 'Clog the Pen,' insuring 'Writing Ease,'
"Enthusiastic Praise receives from Writers everywhere;
"Rich Jet Black will promptly turn—of Permanency rare:—
"Supreme Good Value Represents—'The Best Beyond Compare'!"

TO Private Cars and Commercial Cars. Mechanical Repairs promptly executed by skilled men.
A TRIAL SOLICITED.
JOHN HUTTON and SONS, LTD., SUMMERHILL.

10 H.P. WOLSELEY COUPE. Last Wolseley available tax free in stock.—GRAFTON MOTOR CO 43 Grafton street, Dublin.

GENUINE Ford Parts. Satisfied Ford Users. G Autocars (Ireland), Ltd., Chatham st., Dublin. Authorised Ford and Fordson Dealers.

MORRIS CARS. Good delivery of all Oxford and Cowley Models.—G. A. Brittain, Ltd., Hatch st.

FOR FORD CARS AND SERVICE.
R. W. ARCHER and CO., 65 Lower Mount st.

A SHENBURST, Williams and Co., Ltd., Store st., Dublin, Sell Leyland Lorries and Trojan Cars.

COMMER CARS can be depended upon. Concessionaires for Ireland.—Co. Wicklow Garage and Motor Tourist Co., Main street Bray.

£198 plus freight, to Dublin, is now the price of Standard Chevrolet, the greatest car value on the market.
LINCOLN MOTOR CO., LINCOLN PL., DUBLIN.

FORD CARS, VANS, TRUCKS.
For Immediate Delivery.
SMITHFIELD MOTOR CO. Ltd., Smithfield, D'blin.

VALUATIONS OF FURNITURE, HOUSE Property, etc., made for Probate and all purposes —James H. North and Co., Valuers, Grafton street.

HOYTE & SON, LTD.,
11 MARLBOROUGH STREET, DUBLIN.
PLATE SHEET and ORNAMENTAL GLASS. OILS, PAINTS, VARNISHES. GALVANISED IRON SHEETS. CUIRASS ANTI-CORROSI PAINT.

MONEY Lent by Post from £50 to £5,000, on Note of Hand alone, without security, to ladies or gentlemen, strictly private. No charge whatever if Loan is not granted. Apply SECRETARY, The City and County Private Finance Co., Ltd., 12 South Leinster street, Dublin.

A WONDERFUL LIGHT CAR.
A Car of speed and power; a Car sprung beautifully; a Car of strength and famed for its long life and the service it gives. Such is the
JOWETT LIGHT CAR,
and potential purchasers should write for catalogue and interesting literature before coming to a decision.
IT WILL PAY THEM.
Sole Free State Concessionaires.
HIBERNIAN MOTOR CO., LTD.,
9 NASSAU STREET, DUBLIN.
'Phone—931. Wires—"Hibmoco, Dublin."

THE DOWNY SOFTNESS OF THE "VI-SPRING" MATTRESS
Will appeal to you.
Sole Agents:
PIM BROTHERS, LTD., EXCHEQUER ST., DUBLIN.

TENNIS.
FOR
WHITE HALF-HOSE,
WHITE FLANNEL TROUSERS,
SWEATERS,
TENNIS HATS,
BELTS,
TENNIS SHIRTS,
SPORTS JACKETS.
GO TO GRANDY'S, ST. STEPHEN'S GREEN.

HOTELS & HEALTH RESORTS.

MORAN'S HOTEL, DUBLIN.
RE-OPENED.
BUSINESS AS USUAL.
Telephone—No. 914. E. A. MORAN, Proprietor.

SALTHILL HOTEL, MONKSTOWN, CO. DUBLIN.
Residents have the option of taking meals at the Royal Hibernian Hotel, Dublin.
Salthill is one minute from train and tram.

GROSVENOR HOTEL, DUBLIN.
(Opposite Westland Row Station).
COMFORTABLE MODERN HOTEL.
Table d'Hote and a la Carte Luncheons and Dinners a Specialty. LOUNGE. TELEPHONE 2741.
Terms Moderate. Apply Manageress.

HOTEL PELLETIER,
21-22 HARCOURT STREET.
Terms moderate. Very central. Tram passes the door. Telephone, 2600.

MARINE HOTEL, SUTTON.
15 Minutes from Dublin.
Delightfully situated in private grounds, facing South, and commanding extensive views of mountain and marine scenery. Appointed on the most approved lines for comfort and convenience.
Portmarnock, Sutton, and Dollymount Links adjacent to Hotel. Terms on application.

WAVERLEY HOTEL, HOWTH SUMMIT.
OPENED FOR SEASON.
TELEPHONE—HOWTH 31.

ROSS'S VICTORIA HOTEL LTD.
DUN LAOGHAIRE (KINGSTOWN).
MOST COMFORTABLE. MODERATE RATES. DANCING EVERY SATURDAY NIGHT. SUNDAY AFTERNOON CONCERT. Entertainments Free to Hotel Visitors. 'Phone—196 and 196. Tel.—Ross's Hotel, Dun Laoghaire.

AVENUE HOTEL,
'Phone—77. 'Phone—77.
DUN LAOGHAIRE (KINGSTOWN).
Roof Garden. Electric Light.
Moderate Tariff. Open to Non-Residents.

DUN LAOGHAIRE (KINGSTOWN).
PIER HOTEL.
Beautifully situated, facing Pier.
'Phone—Kstown 113.

BRAY HEAD HOTEL, BRAY, CO. WICKLOW.
Beautifully situated with unrivalled sea and coast views; sunny aspect. Home comforts. Excellent Cuisine.
Golf, Tennis, Boating.
TARIFF ON APPLICATION.

THE GOLF HOTEL, GREYSTONES.
OPEN ALL THE YEAR ROUND.
SPECIAL TERMS FOR RESIDENTIAL VISITORS.
CLOSE TO RAIL AND SEA LINKS.
TENNIS COURT and GARAGE.
Telephone—82, GREYSTONES.

THE GRAND HOTEL, GREYSTONES.
SATURDAY TO MONDAY, INCLUDING WEEK END, 30/- RAILWAY TICKET
Includes Dinner and Room Saturday, Breakfast Sunday, Lunch and Room Sunday, and Breakfast Monday; also 1st Class Return Ticket from Dublin
'Phone or write to ensure Accommodation, No. 11 Greystones. Coupons issued at Westland Row and Harcourt street Stations.

CLYDAGH HOTEL, GREYSTONES.
22 Acres of Pleasure Grounds, adjoining Strand. Restaurant and Tennis Courts. Open to Non-residents.
Apply M. COLLINS, Proprietress.

COURTOWN HOTEL, TARAVILLE.
FACING sea; comfortable; good catering; bracing air; beautiful scenery; bathing; Dance Hall attached. Reasonable terms. Reduced terms for May and June.
Apply MANAGERESS.

SPEND YOUR HOLIDAYS At the ROSSLARE STRAND HOTEL, ROSSLARE
For Health, Pleasure, and Comfort. Moderate Tariff. Golf and Tennis. Garage. Orchestra. Wires: Kelly, Rosslare.
'Phone—1, Rosslare. W. J. Kelly, Proprietor.

HOTEL Woodmere, 26 Courtfield Gardens, Kensington; delightfully situated; overlooking gardens; running water and gas fires in all bedrooms; cuisine is liberal and of the very best. Terms from 3½ guineas; passenger lift. Proprietress Mrs. A. B. Fry (late Earlsfort terrace, Dublin).

BAYVIEW HOUSE, 2 Bayview terrace, Greystones. Co. Wicklow—Board and Residence. Comfort, refinement, 1st class cuisine Boating, bathing, fishing, & golf quite convenient. Unrivalled mountain & sea views. Terms mod. Under personal supervision and iron'shin of Misses Ryder and Shevlin.

THE HALL PALACE HOTEL, PITLOCHRY. Grounds 46 acres. Garage 40 cars. NOW FULLY LICENCED.
May and June Terms from £4 4/- per week inclusive. Telephone—56. Telegrams—"Palace."

ISLE OF MAN for Holidays. Bracing air; beautiful scenery; all sports and amusements. Illustrated Guide and sailings free; also apartment list. Henry Evans, Official Advice Depts., DOUGLAS, I.O.M.

DOUGLAS—Hotel Sefton, centre sea front; first class; accom. 200 Manxland's brightest. Most central. Hotel. Reasonable terms. Booklet free from Manager.

DOUGLAS—Claremont House, Loch Promenade Board Residence. Tariff from I. Chadwick, Prop.

DOUGLAS—"Empress" Private Hotel. Central Prom. Billiards, Dancing, Entertainments. T. BOYD.

DOUGLAS—Bosworth's Peveril Private Hotel—Most central Prom.; for comfort; excellent cuisine. Personal supervision. Terms from Proprietor.

DOUGLAS—Crawford and Iona Private Hotels Cent. Prom Tariff from I. Wordsworth, Prop.

DOUGLAS—Dunker's "Trevelyan" Private Hotel, Queen's Prom. Garage Tels.: "Dunker's, Douglas."

DOUGLAS—Ashfield Private Hotel. Central Promenade; all rooms face sea; excellent cuisine terms on application.—A. Simpson, Proprietress

DOUGLAS—CLIFF VIEW HOTEL. Central Prom. Telegrams 360 rms Billiards Expert Chef Terms from 12/6 per day.—J. RIDEHALGH, Mgr.

DOUGLAS—The MANNINGHAM—Best position on prom. Expert Chef. 50 well furnished bedrooms. Terms moderate.—THOS. HOPE, Mgr.

COLWYN BAY, N. Wales, for delightful holidays amidst beautiful surroundings. 3 miles promenade. 40 acres woodland park. Pier Orchestra and Concerts; 2 golf links; tennis. Excursions to N. Wales beauty spots daily. Guide book (post, 3d.).—Dent. 30, TOWN HALL.

COLWYN BAY—LARCHWOOD MARINE ROAD Board Residence, beautifully situated; exclusive, sep. tables; electric light; mod. terms; tariff. Mrs. Rickards. Special terms June and Sep.; 1 min. R.C. Church, sea and woods.

LLANDUDNO—THE TOWERS
BOARDING ESTABLISHMENT
TRINITY SQUARE.
Very highly recommended
Electric Light; Liberal Table; Homely, Comfortable; Central; Moderate. Apply S. CURTIS.

LLANDUDNO—"Ormescliffe." Prom., first-class Comfortable Hotel, facing sea. Accom. 250. Wireless Concerts and Dances each evening. Imperial Jazz Band. Mod. Hotel.

LLANDUDNO—Rosedene, Roumania Drive—Superior House, beautifully situated; just opened to visitors. Home comforts. Mod.—Mrs. Kelly Barker

LLANDUDNO "CILESTYN" LLOYD ST Select Boarding House, 10/6 and 12/6 per day

ROTHBURY Boarding Establishment, Vaughan street undudno Premier position Sea and mountain view One min stat., post. Cuisine specialty. Sep tables Dining-room seats 120. Large, spacious lounge. Red. terms till July. Electric light throughout. Central for golf Apply PROPRIETRESS

SITUATIONS VACANT.

A FIRST Class Tariff Insurance Company invites applications for the position of Inspector, Agent, stating age, experience, and salary expected, to Q 4 O

A CHARGE Hand (Protestant) Wanted, for first class Grocery Counter; must be good salesman and thoroughly understand the grocery trade. Apply Q 781, this office. 4 E

A CAPABLE Manager (Protestant) Wanted, for a first class City Grocery and Provision, large concern; must know the grocery and provision thoroughly, be a good organiser, buyer, and salesman, and be well recommended as to Q 780, this office. 4 E

A BANDON Unemployment—Intensive Courses Wireless Mechanics, Electrical Engineering, Cable P.O. Telegraphy. Apply Secretary, Atlantic College, 45/- Beary street, Dublin. 12 5

A RESPECTABLE middleaged Man required to look after 20 pure bred Ayrshire cows; must be used to milking and have a thorough knowledge of same; state age, previous occupation, etc.—Q 840, this office.

A DUBLIN Laundry require experienced Forewoman; a to one knowing their duties good salary paid; reference required. Address "Z 2242, Forewoman," this office. 5 F

BOOTS—Jackson's, Ltd., require young Lady of experience to take Charge Hand; must understand her business. Application to Manager. 4 E

BATTERY Repairer—Competent Man Wanted; knowledge of dynamos preferred; state full particulars. Write 17 Clare street, Dublin. 5 F

BOOKKEEPER Wanted for Grocery Business during holidays; age, salary, etc., reference, and where last employed. Address "Z 2278, Bookkeeper," this office. 5 E

BOOKKEEPER, with thorough experience of bought ledger and purchase journal, including departmental accounts; state age, salary expected, and where last employed. Address "Z 2279, Bookkeeper," this office. 5 E

BOOTS and Leather—Junior Man Wanted immediately; smart, accurate; copies references, one experience, lowest salary, height. Address "Z 2280," this office. 5 F

CUTTER Wanted; must be smart and capable; good references essential. Apply Morris, 32 Parnell street. 4 E

CLERK—Wanted, General Clerk for Bakery Counting House; must be quick at figures; state wages; send copy of references.—Q 792, this office. 4 E

CLERYS require a good Salesman for Hats and Caps. 4 E

DEMOBILISED Soldiers and Sailors.—Register Your Names and Ages, and Trades, and Occupations. Before Your Discharge Papers Arrive. Apply Box 226, Essex's Advertising Service, Dublin.

DUBLIN Corporation Assistant—Experienced Man Wanted, Apply, stating salary expected, Q 937, this office.

TENNIS Touches for Beginners—Read the Special Article by an ex-champion in the "Weekly Irish Times." On Sale To-day. Price 2d.

WANTED, Salewoman for Millinery, Mantle, Underclothing, etc.; country town. Apply, stating salary, copies of references. "Z 2992, Saleswoman," this office. 28 6

WANTED, Mother's Help (Protestant, for country); child to teach first lessons; maid kept; state age, salary expected, etc. Address "Z 2134, Help," this office.

WANTED, a Senior Assistant to Stationery, Fancies and News, Lady, Protestant. Address "Z 2282," this office. 5 E

WANTED, young Hardware Assistant as Second Counter Hand in large Wholesale and Retail Establishment, Midlands; state age, salary (indoor, experience, copies of testimonials. Address "Z 2187, Assistant," this office. 5 C

WANTED, Lady Help, capable, experienced, Protestant, for light work; good cooking; maid kept; South Circular road, Rialto.—Q 728, this office. 5 F

WANTED, experienced Hand to take charge of Coffin Furniture Department, wholesale hardware house; city; state experience, age, and salary expected.—Q 701, this office. 4 E

WANTED, Male Assistant, for Cash Furnishing Drapery business; Protestant preferred. Apply, with reference, Q 687, this office. 4 C

WANTED, Junior Salesman for Drapery Establishment, country town; send copies references, state lowest salary. Address "Z 2220, Junior," this office. 4 E

WANTED, well educated young Man, good print and shorthand writer, with office experience; state wages, and 744, this office. 4 C

WANTED, Junior Typist; one with knowledge of Shorthand preferred; state salary.—Q 804, this office.

WANTED, experienced Lady Typist; must be accurate shorthand writer, well educated; state qualifications, age, experience, wages expected, and enclose copies of testimonials.—Q 917, this office. 5 D

WANTED, young Lady to take Charge Costume and Coat Department; must be accustomed to high class city trade; no others need apply. Interview only, Davis and Co., 46 Grafton st. 4 C

WANTED, Working Lady Housekeeper, farmhouse; one fowl, small dairy; age about 30, orphan; enclose reference, salary £30 to suitable person. Protestant.—Q 808, this office. 5 F

WANTED immediately, Kitchen Maroon for hotel in tuition near Dublin; fond of children, and knowledge of plain cooking.—P. K., Smith and Barton, Kingstown.

WANTED, Assistant Milliner (Protestant) with knowledge of sales; also Junior Assistant for Manchester and Outfitting Department; state salary expected with copies references. Address "Z 2249, Assistant," this office. 4 C

BEVERLY SMYTH & SONS.
REMOVALS & STORAGE.
MOTOR VANS, MOTOR LORRIES.
30 SOUTH ANNE ST., DUBLIN.
Telephone, Dublin, 807. Telegrams, Beverly, Dublin.

GREAT CARE IS TAKEN THAT ADVERTISEMENTS IN ALL PARTS OF THIS PAPER APPEAR CORRECTLY, BUT NO LIABILITY IS UNDERTAKEN FOR ANY ERROR IN OR OMISSION OF ANY ADVERTISEMENT, AND THE PROPRIETORS RESERVE THE RIGHT TO OMIT OR ALTER ANY ADVERTISEMENT, IN MATTER WHERE OR BY WHOM ACCEPTED.

SCALE OF CHARGES FOR SMALL CLASSIFIED ADVERTISEMENTS.
12 words or under 1/-
Every succeeding word One Penny.
4 consecutive insertions FOR price of 3
(This concession does not apply to advertisements set in display form, or placed contrary to our classification.)
Advertisements not prepaid are charged at a minimum of 3/- per insertion.
Box Office address counts as three words if replies are to be called for, or, if they are to be sent by post, as four words. Postage extra.
Publication of these advertisements is not guaranteed on any particular day.
(TRADE AND MATRIMONIAL" ADVERTISEMENTS IN THESE COLUMNS 1/- PER LINE.

SITUATIONS VACANT.
ORIGINAL testimonials should not be enclosed with replies to advertisements.
(3/3/'23.) IRISH TIMES, LTD.
WESTMORELAND STREET, DUBLIN.
Telephone—Nos. 5036, 5037.

BRANCH OFFICES—
BELFAST—108 Royal Avenue ..... 'Phone 1787
CORK 33 Marlborough Street ..... 'Phone 655
LONDON—69 Fleet Street, E.C. 4 ..... Central 4966
MANCHESTER 32 Victoria Street ..... City 5084
GLASGOW—54 Gordon Street ..... Central 54

LOST AND FOUND.

FOUND, Irish Terrier, vicinity of Fairview.—Q 807, this office.

LOST, Saturday evening, at about 7.20 o'clock, on Dent's Belfast Mackintosh, St. Tress as tab, tramline between Avenue Motel, Kingstown, and Dalkey. reward at St. Michael's, Dalkey.

LOST, gent's Silver Watch, Sterrie Strand, Sunday, 3rd inst. Reward 5 Kildare street.

LOST, Gratton st. or Stephen's Green, Spanish Official Letter for postal registration. Reply Q 890, this office. 5 F

£3 REWARD, return of Stamp Album left in 2 Kildare, Parnell Terrace, Westland Row, May 24th.—Mecredy, Lismara, Killiney. 1 C

SITUATIONS CONTINUED.

WANTED in large town, a smart young Man, out of his time, for Boots and Readymades; Protestant; encloses copy reference, state salary (outdoor). Address "Z 2250, Young Man," this office. 5 D

WANTED, smart young Lady for Hosiery Department; good reference required; Irish Church. Lucas, Kenmare. 5 D

WATCHMAKER—Good Improver required at once for city; must be smart.—Q 686, this office.

WANTED, Mother's Help, assist household duties, teach first lessons to one child; small family, country. Address "Z 2281, Help," this office. 5 F

WANTED, smart, intelligent Clerk, young man, with experience of work of Wholesale Wine and Spirit Stores; state salary. Box No. 159, G.P.O. 5 E

WANTED, an Accountant or Accountant's Clerk for a temporary job. Apply Q 912, this office.

YOUNG Lady for Office Assistant; one with knowledge of reception duties preferred. Apply, with full particulars, stating salary expected, Q 942, this office.

MONEY, PARTNERSHIPS, ETC.

HOW TO SPECULATE SUCCESSFULLY. Send for Free Booklet and Advice. LONDON SHARE & INVESTMENT CO., 14-15 Clothfair street, London, E.C.1. 2 C

AN Income of £500 per annum for life.—This statement is not a fantasy, but can be realised if you become an owner of an Orange Orchard in South Africa. The outlay involved is £562 10- cash, or £125 per annum for five years quarterly or half-yearly payments arranged. Management is undertaken for absentee owners. Over £300,000 has already been invested. The directors are well-known public men in South Africa. Reference—The National Bank of South Africa, Ltd. Write for full particulars, Dept. 105, South African Producers' Ltd., Ulster Chambers, 168 Regent street, London, W. 1. X

LOANS—The Commercial Union Loan and Discount Co., Ltd., 57 Middle Abbey street, Dublin, grant Loans. Apply the Manager. 26 23

HOTELS AND RESTAURANTS, OFFICIALS, SERVANTS, ETC.

POSITIONS VACANT.

ASSISTANT Housekeeper required for first class hotel. Apply, stating age, salary required, etc., Q 595, this office. 2 D

BOOTS Wanted; commercial hotel experience; strict T.T.; send copies references.—Buah Hotel, Carrickon-Shannon. 3 C

HOUSEMAID Waitress Wanted at once, seaside hotel, good references and experience; also Cook General. Apply Housemaid, Beechhill, Bray. 3 C

HOUSEMAID Wanted immediately. Send references, state age, salary expected, Railway Hotel, Loughrea.

HOUSE-Experienced Housemaid required immediately for Marine Hotel, Dun Laoghaire (Kingstown).

HALL Porter Wanted for Hotel; good wages for experienced man.—Q 740, this office. 4 E

HOUSEMAID Wanted for Hotel, £50 a-year (indoor) for a competent girl.—Q 741, this office. 4 E

HOTEL—Head Bookkeeper required, thoroughly experienced in hotel office routine; also young Lady for Diningroom and pantries.—Q 940, this office. 5 F

HOTEL—Experienced Waitresses required; good wages; send particulars.—Q 909, this office. 5 F

WAITRESS Wanted for City Restaurant. Apply Q 683, this office. 4 E

WANTED, Housemaid for small, private hotel; must have good references.—Q 674, this office. 5 F

WANTED at once, Housemaid, with a knowledge of plate cleaning. Apply Rose's Hotel, Dun Laoghaire.

WANTED, Housekeeper, experienced, for first class seaside hotel, South; permanent; replies must have full particulars. Address "Z 1041, Housekeeper," this office. 3 F

EMPLOYMENT WANTED.

CAPABLE Lady desires charge of pork, Manageress of first class Company's Hotel; excellent references—702, Wilde's Office Bray.

LADY open for engagement as Manageress or Charge of Confectionery Department or Restaurant; thoroughly understands the trade; excellent references.—Q 770, this office. 4 E

PROTESTANT, aged 21, inexperienced, desire post as Waitress in Restaurant. Address "Z 2204, Waitress," this office. 4 E

RESPECTABLE Girl wishes position as Waitress; highly recommended.—Q 897, this office. 5 F

SUPERIOR Girl

MOTOR MATTERS, BICYCLES ETC.

MOTOR CARS.

BUCKINGHAM 10 h.p. TWO SEATER £165
CLULEY 10.8 h.p. TWO SEATER and Dickey... £350
CALCOTT 10.5 TWO SEATER and Dickey £325
CHEVROLET FIVE SEATER, Touring Model... £198
NEW CARS, plus carriage. Subject to being unsold.
WALLEN, TRINITY STREET GARAGE, DUBLIN. T

AT Woods', Westland Row—B.S.A. Cars now further reduced, £205. T

£198, PLUS freight to Dublin, is now the price of Standard Chevrolet. The Greatest Car Value on the Market. LINCOLN MOTOR CO., Lincoln place, Dublin. 1

CALTHORPE CARS. "The Leading Light Car." Price from 250 guineas plus tax. Secondhand Calthorpes in Stock. KEATING & LUNDY, 206 GT. BRUNSWICK ST. X

£198 PLUS CARRIAGE. CHEVROLET CARS. Best Value for Money. SINGER CARS. TWO AND FOUR SEATERS, £294. Plus Carriage. DE LUXE ALL WEATHER. CUMMING & DILLON'S AUTO SERVICE, 4 LOWER ABBEY STREET, DUBLIN.

THE ROVER is a Car that takes all seasons as they come—a Car that proves its superiority under all conditions. 12 H.P. MODEL, £550. 8 H.P. MODEL, £180. At Works. Catalogue and full particulars from— THE ROVER COMPANY, LTD., 16 LORD EDWARD ST., DUBLIN.

OVERLAND CARS.
STANDARD 5-SEATER £220
MODEL DE LUXE 5-SEATER £365
MODEL DE LUXE 2-3 SEATER £350
STANDARD VAN £200
R. CALLOW AND SONS, 44 WESTLAND ROW, DUBLIN.

10,000 MILES without touching the engine is a Standard owner's experience. The price of the 11 H.P. is only £295, plus carriage duty paid. THE DUBLIN MOTOR COY., LTD., 25 STEPHEN'S GREEN.

STUDEBAKER CARS, LIGHT SIX CYLINDER, £385. 25 miles per gallon of petrol, 10,000 to 12,000 miles per set of tyres. A Trial will convince that they are the most beautiful running Cars on the market. Sole Agents:— BURNEY BROTHERS, 67 GREAT BRUNSWICK STREET, DUBLIN.

MOTOR VEHICLE INSURANCE. Comprehensive Policy, including BURGLARY, HOUSEBREAKING, and THEFT. Ask for quotations from FRANK GIBSON-LLOYD and CO., LTD., 30 Anglesea street, DUBLIN. X

MOTOR CAR INSURANCE COMPREHENSIVE. WE have made arrangements with a First-class Office to INCLUDE THEFT and other special advantages at normal rates. For details apply HAROLD J. WILEY and CO., LTD., 32 Nassau Street, DUBLIN. 'Phone 4542.

AUCTION of Motors every Friday, 2.15 p.m., at the Nassau Motor Co. Showrooms, 25 Nassau street. Cars always on view. T
CAR, Two-Three Seater, excellent order, any trial, Bosch, Zenith, Warland rims, electric light; tax paid; £100. Seen 17 Iona Drive. 2 D
CHEVROLET 1921 4 Seater, dynamo lighting, self starter, demountable rims, £150; Perry 2 Seater, detachable and spare wheel, £75; Chambers 5 Seater, dynamo lighting, £85.—Fitzgerald, 128 Stephen's Green. 4 X
DARRACQ 15 Four Seater, excellent order; any trial; owner driven.—Guilford, Falmore, Shankill. 1 C
DAIMLER 1917 Landaulette, suit Taxi or Hotel Bus; no reasonable offer refused; would consider exchange for small Touring Car.—Q 690, this office. 4 E
FOR all Motor Body Work and Painting—The City Wheel and Carriage Works, Ltd., Great Brunswick street, Dublin. 25 T
FOR Sale, Fiat Combined Landaulette and Open Touring Car; most suitable for doctor's use; price £500. To be seen Thompson's, 8 Shaw st. 1 C
FIVE Seater Touring Car, self starter, dynamo lighting, separate one man hood, speedometer, etc., bargain to prompt cash purchaser; seen Dublin by appointment.—Q 857, this office. 5 F

CHAUFFEURS, MECHANICS.

WANTED.
THOROUGH Instruction Wanted, Driving and Simple Repairs, Garage or Workshop; Dublin. Address "Z 2209, Driving," this office. 4 C

DISENGAGED.
CHAUFFEUR disengaged, private or commercial; first class driver; highest references; married.—Q 711, this office. 4 F
CHAUFFEUR, disengaged shortly, private or commercial; all repairs; highest references.—Q 867, this office. 5 D
DRIVER disengaged, long experience, any make of car or lorry.—Q 849, this office. 5 F
GROOM Chauffeur, generally useful, married, R.C., disengaged; good testimonials.—G 86, Irish Times Branch Office, Kingstown. 5 F

MALES CONTINUED FROM PAGE 1.

STEADY General Man Wanted immediately, mind garden, yard, motor car.—Lynch, Headfort place, Kells. 5 E
WANTED, middle June, for County Louth, Single handed Butler Valet, willing and obliging, strict teetotaller; ex-Service man preferred. Address "Z 2174, Butler," this office. 3 D
WANTED, respectable General Man as Caretaker, able to milk and deliver; wife do little plain cooking.—Q 787, this office. 4 E
WANTED, a young, active Man, Protestant and T.T., not over 30, to act as Butler and Valet singlehanded, to two single gentlemen, in a very quiet part of the South of Ireland; must be quite conversant with the cleaning of hunting things, top boots, etc.; also shooting things; would be required to travel on shooting trips, etc., in Great Britain. Please send copies of discharges, wages expected, etc., to "Z 2255, Hunting," this office. An interview can be arranged; place must be filled 1st July. T
WANTED, good, steady Man (indoor), look after cows, milk, and deliver; near city.—Q 916, this office. 5 F
YARDMAN and Wife Wanted for nobleman's estate in North Ireland; man to take charge of yard and cattle, wife to help milk and take charge of poultry; wife must be first class butter maker. Address, giving copies references, age, religion, number of children, to "Z 2205, Yardman," this office. 4 D

STEWARDS AND GARDENERS WANTED.

GARDENER—Wanted, married Foreman, to run small range glass, and take entire charge large garden when required. Send age, wage, with house, etc., and full particulars, to Head Gardener, Bessborough, Piltown.
WORKING Gardener Wanted, experienced in all outside work; live out. Apply, giving references and stating experience and wages, Mr. Whitfield, Ardeevin, Chapel-en-le-Frith, Derbyshire. 5 D
WANTED, Gardener (Working), married (wife mind gate lodge), good all round knowledge under glass and outdoor; must be well recommended; send copies of discharges, stating age, religion, number of family, and terms wanted, to W. Richardson, Prospect House, Waterford. 5 E

MALE SERVANTS DISENGAGED.

APPLY—8 Catholic, 4 Protestant Butlers; excellent papers.—Kennedy's, 68 Sackville street.
COACHMAN, young, R.C., married, no incumbrances; good discharges. Address "Z 2149, Coachman," this office. 1 C
EX-SOLDIER wants situation, General Man; can milk, plain garden; work in house; highly recommended.—580, Irish Times Branch Office, Blackrock. 3 D
GROOM, married, no incumbrance, life experience hunters, polo ponies, good valet, Steward or Caretaker; security given; wife dairy, poultry.—Q 696, this office. 4 E
GROOM Coachman or any position of trust in gentleman's place; long discharges.—Q 900, this office.
GROOM Coachman; long experience hunters, mares and foals, breaking young horses; light weight.—Corcoran, Athboy, Meath. 5 F
GAMEKEEPER, Protestant, requires situation, or would take Rabbit Killing for season, half profits or otherwise; 23 years. Address "Z 2268, Gamekeeper," this office. 5 D
HERD, competent, single, R.C. Particulars address "Z 2254, Herd," this office. 5 D
MARRIED Man seeks situation Yard and General Man; good milker and plain gardening; wife good milker or poultry rearer; good discharges. Address "Z 2253, Man," this office. 5 D
MARRIED Couple seeks employment, man generally useful, wife help in house; good butter maker.—Q 915, this office.
PAGE or Pantry Boy, country, within thirty miles Dublin preferred; well recommended.—Q 507, this office. 1 C
YOUNG Man (farmer's son, married), seeks situation; can plough, work all farming machinery, drive motor, make himself generally useful.—Q 686, this office. 4 E

STEWARDS AND GARDENERS DISENGAGED.

ESTATE Forester desires situation as such, or any similar position of responsibility; ex-Service; married; competent; well recommended.—Gregory, Bevelly, Queenstown. 1 C
EXPERIENCED Working Gardener seeks situation, single or with help; highest references. Address "Z 2280, Gardener," this office. 5 F
GARDENER (good working), disengaged; long practical experience, glass, outdoor work.—Cooke, Knocktopher, Co. Kilkenny. 1 C
GARDENER (certificated, Royal Botanic Gardens), age 35; highest references.—Q 619, this office. 2 D
GARDENER (Working), R.C., thoroughly understands vines, peaches, flowers, vegetables; highly recommended.—Q 733, this office. 4 E
GARDENER, useful handy man; can milk; single, Protestant.—Q 921, this office.
LAND Steward and Vegetable Gardener, Protestant, disengaged; thorough practical knowledge of farming in all branches and care and management of cattle and sheep; experienced in growing and after treatment of flax. Address Box No. 1025, Irish Times Branch Office, Belfast. 3 D
LADY recommends young, experienced Gardener, daily, district Kingstown to Dublin. Address "Z 2267, Gardener," this office. 5 D
LADY recommends Gardener for regular or daily work; understands cows. Dalkey district.—Gardener, Winnett's, Dalkey.
YOUNG Man, ex-Service, seeks situation Plain Gardener, General Man; milk, drive; good references; R.C.—Q 679, this office. 4 C
YOUNG Man would go as Steward and Chauffeur; life experience of farming and good driver; highest testimonials. Address "Z 2225, Man," this office. 4 E

MOTOR CARS CONTINUED

FIVE Seater Auto Car, in perfect running order, two new spare tyres; tax paid; £45. Apply Annamoe Garage, N.C.R. 5 F
MOTOR (Renault), five seater, in perfect running order; any trial; will Sell cheap. Apply 21 Mulgrave st., Dun Laoghaire.
NAPIER Taxi for Sale; good running order, £110; no offers.—Q 934, this office. 5 F
PALLADIUM 10.8 h.p. 2-3 Seater, boat shaped sporting body, copper radiator and lamps, electric light, Klaxon horn, 760 x 90 spare wheel, Zenith, Bosch, outside copper exhaust; licensed, insured.—Q 941, this office.
ROVER 12 h.p. 4 Seater, new August, 1920, condition as new; owner driven; small mileage.—Q 665, this office. 4 E
SALE, small Four Seater, starter, any trial, £170, offers.—32 Drumcondra road. 4 E
TWO Seater Calthorpe; excellent condition; any trial.—Kerr, 156 Drumcondra road.
WILL Repair that Broken Part at small expense. Write Q 810, this office.
1915 SINGER 10 h.p. Two Seater, 5 detachable wheels, electric light, painting and upholstery in perfect condition, 100 guineas. Can be seen 25 Nassau street. 5 D
1920 FIVE Seater Star Car for Sale, in first class order; only driven very little by owner; can be seen by appointment. Address "Z 2203, Motor," this office. 4 C
1922 MAXWELL Five Seater (blue), owner driven and guaranteed in absolute perfect condition; only done 2,000 odd miles; appearance like new; price £250.—"Elsinore," St. Kevin's Park, Dartry road. Tel.—558, Rathmines. 4 C

MOTOR CYCLES.

"A1."—BE quick if you want to buy free of import duty. Sunbeam, P. and M., New Imperial, Diamond, with Barr and Stroud engine; Humbers, Sports and Touring models; only a few left.—Wayte Bros., Ltd., Lemon st., off Grafton street. T
A.J.S. AND TRIUMPH. SOLE AGENTS FOR MACHINES AND SPARE PARTS. WALLEN, TRINITY STREET GARAGE. T
ASTOUNDING Value—B.S.A. 2¾, £57 15/-; 3½ Sports, £70; 4¼, £72; 6 Twin, £85.—Woods, Westland Row. T
ADVANCES on Motor Bikes, Cars, Jewels—Gorman, Pawnbroker, Winetavern st. (opposite Four Courts); new garage.
LEA-FRANCIS AND RALEIGH MOTOR CYCLES. 1923 Models now in stock. Prices from £55. JOHN HUTTON AND SONS, LTD., 2 DAWSON ST. X
CEDOS 2¾ 2 Speed, clutch and K.S., £48; Victoria 2¾ 2 Speed, £28; Sun Villiers 2¼ 2 Speed, clutch and K.S., £30; New Hudson 4 Combination, £60; Scott 3½, water cooled, £45; Rudge Multi 3½ Combination, £35; James 4 Combination, £45; Levis 2¼ £20; Rudge Clutch Model, £20; Triumph, £30; Sun J.A.P. Combination, £35; a number of Side Cars from £3 to £8.—Fitzgerald, 128 Stephen's Green. 4 X
HENKIL Motors, Molesworth place—Sole Agents Velocette, James Motor Cycles. All Models in stock. 4 E
INDIAN Combination 7.9 for Sale; any trial; perfect.—1 Ashburn road, Donnybrook. 5 F
LATE Electric Model Matchless Combination, in perfect order, for Sale. What offers?—White, Edmondstown Park, Rathfarnham. 1 O
MATCHLESS Combination, 1921; electric light, speedometer, sidecar, hood, and other extras; only done about 3,000, condition as new; owner purchased car. Left for Sale with Irish Motor and Engineering Co., Ltd., Percy place, Dublin. 4 D
2¾ H.P. two stroke, 2 speed, clutch, kick start, all chain drive; fine running order; best offer over £22.—Q 766, this office. 4 E
7-9 H.P. Harley Davidson Combination, late 1921, as new; what offers?—Q 767, this office. 4 E

WANTED
WANTED, 3½ h.p. Motor Cycle; give particulars and price.—Q 768, this office. 4 C
WANTED, Indian Spring Frame Sidecar; condition not important.—Q 697, this office. 4 C
WANTED Motor Bicycles and Light Two Seater Cars; prompt cash.—Fitzgerald, 128 Stephen's Green. 4 X

LORRIES, VANS, MOTOR AND STEAM HAULAGE.

FOR Sale, Ford Ton Lorry, 1922, as new; special body.—Bethel and McKeone, Monkstown. 5 F
FORD Light Van for Sale, 1922; price £90; any trial.—Q 571, this office. 5 F

ACCESSORIES, TYRES, ETC.

JACKSON'S "IMPERVO." POSITIVE PERMANENT PUNCTURE CURE. Wholesale Depot, 7 Eden quay, Dublin. 22 X
MOTOR Cycle Accessories, two 1" Belts, with fasteners; Pedley Triumph, 21/-.—Q 884, this office.

BICYCLES.

"A1" BICYCLES on easy terms. We can supply on gradual payment system, Sunbeams, Centaurs, Sparkbrook, Durable, or any make you may select.—Wayte Bros., Ltd., Lemon st., off Grafton st. T
A LADY'S small Bicycle, perfect; suit school girl, £4; also Go Car.—9 Mountainview road, Ranelagh.
FOR Sale, Tandem Bicycle, good order; lady rear; particulars.—733, Irish Times Branch Office, Bray.
GENTS' Bicycle for Sale, small frame; good condition; nearest offer to £4.—Q 868, this office. 5 F
HUMBERS from £7 7/-; Raleighs £8 10/-; extraordinary value.—Price Brothers, Chatham street (immediately off Grafton street). 3 T
TWO Gents' Bikes, new, 24 and 26, £4 10/- each; bargain.—41 Upper Grand Canal street. 4 O

CHAUFFEURS, MECHANICS, CONTINUED

DISENGAGED.
MOTOR Driver, commercial or hiring; long experience; city or country; well recommended. Apply Q 794, this office. 4 E
MOTOR Engineer—First class Mechanic requires situation; 23 years' experience, motor engineering, foreman and manager for 15 years estimating and conducting all repair work, an engineer with a life experience, and the best possible references and testimonials; age 40; anywhere.—Davis, 12 Bentinck street, Belfast. 8 29
MOTOR Driver and Mechanic desires situation in city; capable of doing all running repairs, light or heavy cars; 12 years' experience; security offered.—Q 706, this office. 4 E
MOTOR Driver seeks position any class of work; small wages expected; state terms. Address "Z 2274, Driver," this office.

DOMESTICS WANTED.

COUNTRY Girl Wanted for general housework; experience unnecessary; good home.—Mrs. Levin, Goldenbridge House, Inchicore.
WANTED, young strong Girl to wash and scrub, or would like to be trained as General in Blackrock.—592, Irish Times Branch Office, Blackrock. 5 D
WANTED, young country Girl to assist housework and mind children. Apply 4 Leicester avenue, Rathgar. 5 D

VACANCIES FOR SERVANTS. There are many Vacancies in the REGISTRY of the IRISH TIMES for all classes of Trained and Untrained Servants. Good wages offered. No fee charged. MATRON can recommend comfortable Homes where Servants can stay while waiting for situations. T

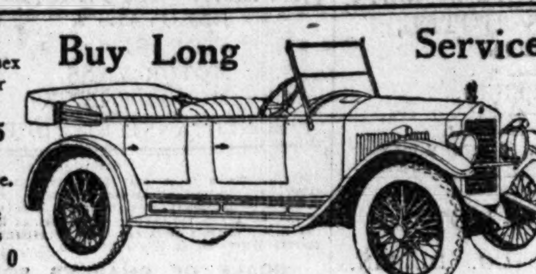
COOKS AND DAIRYMAIDS WANTED

A GOOD Cook General Wanted, experienced; housemaid kept.—Miss Vaughan, 18 Crosthwaite Park, Kingstown.
COOK General Wanted, South Dublin suburbs; one cow to milk; wages £26 £28; enclose copies references.—Q 846, this office. 5 D
GOOD Cook Wanted, who understands dairy; kitchenmaid kept; small family; wages £34. Address, stating age, with references, "Z 2216, Cook," this office. 4 E
GOOD Plain Cook General Wanted; young country Girl; good wages. Send copies, Mrs. Ernest Bewley, Danum, Rathgar, Co. Dublin. 5 D
MALE or Female Cook General Wanted by bachelor for country; state experience; enclose copies of references. Address "Z 2235, General," this office. 5 F
REQUIRED immediately, good young, experienced Cook, very small house, country; good wages.—Mrs. Hall, Kellistown Cottage, Carlow. 4 E
WANTED, good Cook General, Pembroke district, family four; house parlourmaid and nurse kept; no washing; must be excellent cook; wages £30-£35.—Q 703, this office. 4 E
WANTED, a good Cook General, middleaged woman, to do for one person in Kerry. Address "Z 2188, Cook," this office. 4 O
WANTED, 22nd, good Plain Cook; parlourmaid kept; family three; wages £30; Donnybrook.—Q 848, this office.
WANTED immediately, Cook General, must be good plain cook, quiet country situation, family two; three maids kept; wages £24. Apply, with copies of references, to Lady Blunden, Castle Blunden, Kilkenny.
WANTED, good experienced Cook for country house; dairy, bread; kitchenmaid kept. Address "Z 2253, Cook," this office. 5 F
WANTED, Good Cook or Cook General; must be young and have good references; two in family; house parlourmaid kept. Apply, after 6 o'clock, Mrs. Morrison Gibb, 20 Lansdowne road. 5 E
YOUNG Cook General Wanted; clean, tidy, and honest; small family; Dalkey; state wages, reference.—Q 861, this office. 5 F

GENERALS WANTED.

A GOOD General, R.C., Wanted immediately; good wages, good home; must be well recommended.—Q 518, this office. 1 O
ANY number Generals, London, Dublin; high wages.—Kennedy's (over Purcell's), 68 Sackville street.
CAPABLE General Maid Wanted; well recommended; good cook; small family. Apply, after 5, Wednesday, Thursday, 8 Zion road, Rathgar.
GENERAL Wanted, good plain cooking required; Greystones, July, August; Rathgar after; two in family.—16 Palmerston Park.
STEADY General Wanted for Kingstown; good plain cook; must be well recommended; good wages.—A. B., Irish Times Branch Office, Kingstown.
WANTED, young General, small family; no washing.—27 Dartmouth square. 1 O
WANTED, experienced General for city; well recommended.—Q 574, this office. 1 O
WANTED, an experienced General at once; good cook; early riser; well recommended; small washing; small family; wages £26 to £28. Apply Drangan, Foxrock. 4 E
WANTED, smart General, reliable, young; plain cooking; neat, tidy; experienced; good reference essential; South Circular road, Rialto.—Q 729, this office. 4 E
WANTED, General; plain cooking, small washing.—10 Idrone terrace, Blackrock. 4 E
WANTED, country Girl as General; some experience.—33 Leinster road. 4 O
WANTED immediately for Bray, experienced General, four in family; good references; £28 to £30. Address "Z 2206, General," this office. 4 E
WANTED, good General; good wages paid. Apply Ard-na-Greine House, Haddon road, Clontarf.
WANTED, steady, reliable General for Waterloo road; willing and obliging; some washing; must be well recommended.—Q 673, this office. 5 F
WANTED, experienced General for doctor's house, Co. Westmeath; two in family; small washing; good references required; R.C.—Q 902, this office. 5 D
WANTED, General Servant, good plain cook, good wages. Apply 19 Crosthwaite Park, Dun Laoghaire.
WANTED immediately, experienced young General, Blackrock; good wages and outings.—Q 876, this office. 5 F
WANTED, Daily General for Clontarf (flat), family; hours 8 till 5; good wages to suitable girl.—Q 880, this office. 5 F
WANTED, experienced General; good houseworker and laundress; no cooking required; family 4 adults. Apply, with references, Mrs. Fitzgibbon, 5 Elton Park, Sandycove. 5 F
WANTED for Irish doctor's house in West London, a superior General; must be reliable, and capable good plain cook; neat appearance; good references essential; small family; R.C. preferred. Address "Z 2166, General," this office. 2 X
WANTED, good General, country place, small family; send references, etc.—Day, Oldcastle. 5 D


WHEN you've got a house nowadays you're lucky. But when you've got a £299 Morris Car too, you've shaken hands with civilization and made the very most of life in A.D. 1923.
SOLE MORRIS CAR AGENTS: G. A. BRITTAIN, LTD., HATCH STREET, DUBLIN.

Buy Long Service
The Essex Tourer costs £395 plus carriage. 5 wire wheels £15 15 0 extra.

It is the period of satisfactory service that determines the popularity of The Essex Car.
THE DUBLIN MOTOR CO., LTD., 25 Stephen's Green, Dublin.

STONELEIGH

9 H.P. CAR.
HIGHEST AWARD DUNLOP CUP TRIAL.
DUBLIN AGENTS— Leinster Motor Works, 31-33 FITZGIBBON ST., DUBLIN.

DOMESTICS CONTINUED.

WANTED reliable young General, good plain Cook; small washing; family three. Apply 6 Warwick terrace, Leeson Park, between 2 and 3 o'clock.

HOUSE AND PARLOURMAIDS WANTED.

CAPABLE House Parlourmaid Wanted for South England, end of June; fare paid.—Mrs. Hickey, Martinstown, Curragh.
GIRL Wanted, to train House Parlourmaid; must sew well; tall, good appearance, and be well recommended. Address, stating age, height, and reference, "Z 2217, Girl," this office. 4 E
SMART House Parlourmaid Wanted for country house in Co. Leitrim; age about 30; Protestant; wages £30, rising. Address "Z 2183, House Parlourmaid," this office. 3 O
THOROUGHLY experienced Head Housemaid required immediately; needlewoman; state age, wages, copies.—Mrs. Smyth, Ballynegall, Mullingar. 5 F
WANTED, experienced House Parlourmaid.—Major Bowen, 10 Esplanade, Tenby, South Wales. 30 O
WANTED, Single Housemaid (young); some washing. Apply, with copies of discharges, properly dated, to Miss J. Ruttledge, Westport Lodge, Westport, Co. Mayo. 1 O
WANTED, House Parlourmaid, country, family four grown-ups.—Mrs. Pollard, Ballykisteen, Tipperary. 1 O
WANTED, House Parlourmaid, Protestant, small family; three maids kept; all modern conveniences.—Mrs. Goodbody, Beechmount, Clara, King's County. 4 E
WANTED, Under Housemaid, or Girl to train; Protestant; state age, wages, references.—Winter, Killucan, Westmeath. 5 D
WANTED, experienced House Parlourmaid; understand lamps; age 28 to 30; country. Address "Z 2226, Maid," this office. 4 E
WANTED, good Under Housemaid for North; Protestant.—Y.W.C.A. Employment Agency, 64 Lower Baggot street, Dublin.
WANTED, House Parlourmaid, temporary. Apply, with recommendation, Mrs. Fitzgerald, Booterstown House.
WANTED immediately, experienced P'maid, also H. P'maid, H'maid.—Blackwood's, 41 Lr. Mount st.

NURSES WANTED.

AGENT for NURSES, MAIDS, and ATTENDANTS. Miss Bellingham Todd, 5 Grafton st., Dublin. Interviews daily. Tel. No. 5258. T
WANTED, middleaged Protestant, take charge infant and boy 2½ years; willing to do own and infant's washing; good wages.—Mrs. Crowley, Mullacroghan, Drogheda. 3 D
WANTED, soon as possible, superior Lady Nurse or Lady Help, take charge baby 2 years, officer's family, North of Ireland; some experience young babies necessary. Address "Z 2189, Nurse," this office. 4 C
WANTED for Dalkey, experienced Protestant Nursemaid, capable of taking charge baby 12 months old; must be well recommended; good wages. Apply Nurse, Winnett's, Dalkey.
WANTED experienced Protestant Maid for little girl aged four; must be good needlewoman. Apply by letter, with copies of testimonials, Mrs. Richardson, Oaderhurst, Newtownbreda, Co. Down. 5 F

KITCHEN, LAUNDRY, ETC., WANTED.

WANTED, experienced Laundress, strong and active; live out. Call Ivanhoe, Lansdowne road, after 6 o'clock. 4 O
WANTED, strong, willing Woman for institution near Dublin; laundry work and help generally.—W. L., Irish Times Branch Office, Kingstown.

DOMESTICS DISENGAGED.

RESPECTABLE Girl wishes Housework, daily, temporary, or otherwise.—Q 815, this office. 5 D
SUPERIOR experienced Maid wants Daily Work; excellent references.—Q 883, this office. 5 D

SERVANTS' REGISTRY. 54 WESTMORELAND STREET, DUBLIN. Hours: 10 a.m. to 4 p.m. for Servants. 11 a.m. to 4 p.m. for Ladies. Saturdays, 11 a.m. to 1 p.m.

COOKS AND DAIRYMAIDS DISENGAGED.

A COOK (first class), disengaged; Protestant; excellent references.—Blackwood's, 41 Lower Mount street.
COOK General or General wishes situation from 1st August to end of September. Apply 444, Irish Times Branch Office, Baggot street Bridge.
COOK General, where house parlourmaid is kept; small washing; recommended.—446, Irish Times Branch Office, Baggot street Bridge.
COOK General or General; go to England; excellent papers.—Q 834, this office.
COOK Housekeeper to one or two gentlemen; soon disengaged.—Q 836, this office. 5 F
COOKS, C. Generals, several excellent disengaged; permanent, temporary.—Blackwood's, Lr. Mount st.
EXPERIENCED Cook and Parlourmaid want places together; thoroughly reliable; highly recommended; where housemaid is kept or light place.—Q 830, this office. 5 F
EXPERIENCED Cook General requires situation; six years last place; good houseworker; washing; fond of children; wages £30 (Ballsbridge vicinity preferred). Apply M. F., 12 Dodder View Cottages, Ballsbridge. 5 D
EXCELLENT Cook wishes situation; understands her business; small family; well recommended.—J. M., c/o Mrs. Malone, 4 Carrickbrennan road, Monkstown. 5 F
LADY recommends good, comfortable Cook; economical, most trustworthy and obliging.—18 Crosthwaite Park, Kingstown.
MOTHER and Daughter, Plain Cook and Housemaid; go Caretakers.—Q 828, this office. 5 D
RESPECTABLE woman wishes for situation as Cook General, can be well recommended.—Q 907, this office.
SINGLEHANDED Cook, Protestant, country; go England with Irish lady.—Q 827, this office.

GENERALS DISENGAGED.

BRAY—Wanted, temporary situation, July, August, young General Maid (outdoor); suit as Nurse, Housemaid; fond of children; highly recommended.—Q 896, this office. 5 X
COUNTRY Girl seeks situation as General Servant; good experience; highly recommended. Address "Z 2238, General," this office.
DISENGAGED, respectable General, £24; small family; recommended.—Office, 6 Oxford road.
EXPERIENCED General disengaged; indoor or outdoor; recommended.—Q 804, this office. 4 C
EXPERIENCED General disengaged wants situation, small R.C. family, recommended highly.—Q 892, this office.
GENERAL, small family; good references; city, suburbs.—Q 824, this office.
GENERAL and Children's Maid seek situations together or separately; city preferred; R.C.'s; good references; both experienced.—Q 826, this office.
GENERAL; plain cooking, small washing; country preferred; good references.—Q 829, this office.
STEADY General, plain cooking, private family; good papers; recommended.—Q 821, this office.
SUPERIOR, reliable General; very long, satisfactory references; leaving owing to changes; small, quiet family; at once.—Mrs. Eldons, 4 Mespil Cottages.
WANTED, situation as General, small family; no washing or scrubbing; four years last place. Address "Z 2249, General," this office.
YOUNG General; plain cooking, small washing; suburbs; well recommended.—Q 831, this office.
YOUNG General, partly trained; good reference.—Q 872, this office.
YOUNG Girl wants situation as General to small family; some experience cooking; well recommended.—Haskins Bros., Wicklow.

HOUSE AND PARLOURMAIDS DISENGAGED.

EXPERIENCED House Parlourmaid (Protestant) disengaged end of month; wages from £28 and laundry. Apply by letter to L., Drayton Lodge, Monkstown, Co. Dublin. 3 D
EXPERIENCED House Parlourmaid disengaged; suburbs or city; good references.—Q 825, this office.
HOUSEMAID, experienced, disengaged; Protestant; city or suburbs preferred. Address "Z 2237, Maid," this office. 5 D
LADY wishes to recommend young Girl (19), Housemaid or Betweenmaid; willing and obliging; anxious to learn. Address "Z 2172, Housemaid," this office.
WORK desired by Two Housemaids for month of July; excellent references. Address "Z 2198, Housemaids," this office. 4 E
YOUNG Girl (R.C.) wishes situation as Housemaid or House Parlourmaid, in small family; willing to go to England; good reference.—Q 779, this office. 4 E
YOUNG Girl would go as Housemaid or Nurse Housemaid; three years in last place.—448, Irish Times Branch Office, Baggot street Bridge.
YOUNG Girl to train House Parlourmaid; city or suburbs; good papers.—Q 819, this office.

NURSES DISENGAGED.

A THOROUGHLY experienced Infant's Nurse disengaged; R.C.; very best testimonials.—Q 852, this office. 5 F
EXPERIENCED Infant's Nurse, R.C., desires post, Dublin; highly recommended.—Q 908, this office. 5 F

DOMESTICS CONTINUED.

INFANT'S Nurse disengaged; suburbs preferred; good references.—Q 833, this office.
LITTLE Girl will look after children.—Q 920, this office. 5 F
TRAINED, experienced Nurse or Nursery Governess disengaged; good papers and needleworker; R.C. Address "Z 2201, Nurse," this office. 4 C

KITCHEN, LAUNDRY, ETC., DISENGAGED.

LAUNDRESS, first class, will do daily laundry work.—447, Irish Times Branch Office, Baggot street Bridge.

SPECIFIC ARTICLES.

AT KELLY'S, 48 FLEET STREET—Engagement Rings—A magnificent selection of Secondhand Single Stone, Two, Three Five Stone Gipsy, Marquise, and Cluster Rings, set with Diamonds, Emeralds, Rubies, Sapphires, and Pearls, etc., of the finest quality, brilliancy, and colour. T
BEST quality Drawing Board, large size, 42" x 29", with T square, perfectly new; cost £3 16/-, accept £2 10/-. Apply Q 750, this office. 4 X
BOOKS—Smith's History of Cork, 2 vols., leather back and corners, perfect; O'Connell's Speeches, edited by his son, 2 vols., perfect. What offers? Address "Z 2273, Books," this office. 5 X
COACH Built Pram, for Sale, perfect order, £5; also Child's Chair, £1.—4 Fairfield Park, Rathgar. 4 O
COACH built Go-car for Sale, perfect condition.—55 Upper Beechwood avenue, Ranelagh.
CAMERA, 3A F.P.K. Special, Ross lens, compur shutter, range finder, case, as new.—L. Morrison, Arcade, Kingstown. 5 F
BELL Tents and all Accessories on best terms.—Coleman's, 25 Chancery st. 30 29
FOR Sale, "Lion" Lawn Mower (Ransome's), 13"; Tennis Net, Poles, 2 Markers.—Rev. Browne, Castleisland, Kerry. 4 E
FOR Sale, Child's Cot, Pram, and Folding Chair.—Q 893, this office.
FOR Sale, Secondhand Mangle, Gas Cooker, in good order.—Q 856, this office.
FOR Sale, large Mahogany Glass Showcase, suitable for Drapery, Jewellery, or Exhibition purposes; length 9 feet, breadth 4 feet, height 9 feet, containing platform, real plush covered, bordered by mirrors, and electric fittings. 6 F
FOR Sale, Riley Patent Convertible Mahogany Billiard Dining Table, 10 x 5, as new; £50 or nearest immediate.—Q 901, this office. 6 F
FOR Sale, Pennsylvania Lawn Mower, Oak Hall Bench, Table (combined).—Woods, 77 Aungier street. 5 F
GOOD Treadle Sewing Machine, with cover, complete, fittings, 30/-; Tennis Net, 8/-; envelope.—Q 914, this office.
KIP Straight Cut Laces; sample gross to retailers 10/6 and 14/-.—S. Williams, Lace Industry, Fivemiletown, Co. Tyrone. 3 D
LAWN Mowers—Qualcast, the English made Mower, with the 5 years' guarantee; 12 inch, 42/-.—The Grafton Stores, Grafton st., Dublin. 5 X
MY National Cash Register, Berkil Bacon Slicer Selling cheap.—Q 648, this office. 3 D
OIL Heating Stove, large size, for Sale.—10 Sydenham road, Ballsbridge.
"OLD Irish Postage Stamps"—Buy Meredith's Book from McAlpine, 1 Lower Pembroke st., Dublin. 5 F
RAILWAY Lost Property—500 Umbrellas, from 3/5; Suit Cases from 5/6, Overcoats from 5/-, Attache Cases from 1/5, Woollen Blankets from 2/6, postage 9d. extra.—W. Cullen, Agent, over Sackville Picture House. 20 T
RICK Covers, Sacks, Waterproof Covers, for Sale or Hire, on best terms.—Coleman's, 25 Chancery street. 30 29
SPLENDID Tank, 8ft long 3ft 6in deep and 2ft. 6in. wide, in heavy cast iron, cheap.—E. Hall, Kill o' Grange, Dublin. 3 D
STAMPS—Meredith's Book, "Old Irish Postage Stamps," 7/6, at Mint Stamp Company, 74 Grafton st., Dublin. 1 O
TENNIS Rackets, 10/6, 11/6, 18/6, 21/6, 25/6, 32/6, 37/6; Nets, 12/-, 16/6; best, 19/6; Poles, 8/9 to 52/6; Shoes, 3/6, 5/9, 8/9; Shirts, Trousers.—The Athletic Stores, 122 Stephen's Green, Dublin. 1 O
TYPEWRITER (Royal), cost £40, few months in use, for Sale, owing to giving up business; also Letter File, cost £11.—Q 749, this office. 4 E
TYPEWRITER, Remington Portable, latest model, perfect condition, cost £16, sell £12; 'Cello, canvas case and bow, £7, used professionally last four years.—O'Dwyer, 15 Mount Pleasant avenue, Limerick. 5 D

SPECIFIC ARTICLES WANTED.

ANTIQUE Silver Cups, Candlesticks, Salvers, Sugar Bowls, etc.; also Diamond Ornaments, Precious Stones, and Old Gold; highest prices given.—West and Son, Grafton House, Grafton street. T
COUPLE National Cash Registers, Shop, Office, Household Goods Wanted.—Q 649, this office. 3 D
DIAMONDS, Old Gold, Antique Silver, Miniatures, etc., Purchased for cash.—Edmond Johnson, Ltd., 94 Grafton street. T
FEATHER BEDS WANTED. Highest Prices Given. Will send to examine in city. IRISH FEATHER CO., LTD., TARA ST., Dublin. IRISH FIRM. 'Phone, 661. T
PERFECTION 2 Burner Oil Cooking Stove Wanted; good condition.—15 Royal terrace, East, Dun Laoghaire.
WANTED, Kid Skins, Rabbit Skins, Feathers, and Horsehair.—S. Stein, 3 Britain place, Cumberland street, Dublin. 26 X
WANTED, to Buy, Books, Magazines, Novels, etc.—Woods, 77 Aungier street. 4 A
WANTED, full size Billiard Table, complete with balls and cues; in good condition; state price and particulars.—Q 871, this office. 5 F
WANTED, Garden Seat, Chairs, Tent; state price.—Q 918, this office.

MACHINERY.

ARCHER for Repairs to Steam and Gas Engines, Petrol and Steam Motor Lorries, Portable and Traction Engines; Boilers and Machinery of every description; prompt attention; reasonable prices; estimates free. Sole Agent for Cochran Patent Boilers.—City of Dublin Engineering Works and Saw Mills, New Wapping street, Dublin. 'Phone, 1902. Telegrams, "Superfine." X
FOR Sale, Crossley Gas Engine, electric light type, size "N.E.," 12 b.h.p., in splendid condition; can be seen working Dublin.—Q 480, this office. 1 C
LAWN Mower Repairs; get your machines done now; prompt attention. We collect and deliver in city and suburbs.—The Dairy Engineering Co. of Ireland, Ltd., 21-22 Bachelor's Walk, Dublin. 2 T
NEW Lawn Mowers; Old Sharpened and Repaired.—Keenan's, Fishamble street, Dublin. T
PLOUGHS, Harrows, Land Rollers, large stocks. Repairs to all classes of machinery by competent mechanics.—The Dairy Engineering Co. of Ireland, Ltd., 21-22 Bachelor's Walk, Dublin. 13 T
REPAIRS to Meadow Mowers by expert mechanics; fittings for all machines.—The Dairy Engineering Co. of Ireland, Ltd., 21-22 Bachelor's Walk, Dublin. 5 T

SPORTS AND PASTIMES.

FISHING Rods and Tackle, large stock, lowest prices; Flies Tied, Rods Repaired. Catalogues free.—L. Keegan, Inns quay, Dublin. 12 6
GUNS—Sporting Guns and Cartridges now supplied to holders of permits. Lists and particulars free. Gun Repairs all kinds.—L. Keegan, Gunmaker, Inns quay, Dublin. 12 6

FURNITURE.

AT Highest Value—James Hill and Son, Bachelor's Walk, Purchase Furniture, Pianos, Antiques. T
AXMINSTER Drawingroom Carpets, large size; bargain, £9; excellent condition.—31 Northumberland road.
CHESTERFIELD Settee, Lounge Chairs, perfect condition, Sell separate.—Kehoe, Alma, Rathmines Park. 30 C
CHEVAL Glass, Bedroom Suite, Chest Drawers, National Cash Register, Showcases Selling.—42 Talbot st. 3 D
CARPET, 19 x 14, Wanted; good condition; where seen.—Peacocke, Ardee, Co. Louth. 4 E
FURNITURE Surplus, most superior, cash, Sale.—42 Talbot street. 3 D
FURNITURE suitable ex-British officer, suitable fair sized house, good, Wanted.—Q 650, this office. 3 D
GREATER Part Furniture house Wanted, including really good Piano.—Q 658, this office. 3 D
KINDLY write me re surplus Articles Furniture you are Selling.—Q 647, this office. 3 D
LAWLOR Briscoe will Buy or Sell your Surplus Furniture. Auction every Thursday.—55 Ormond quay. T
PURCHASING immediately, nice, good, clean Furniture, General Household Articles.—Q 655, this office. 3 D
TWO small, one large, really good Bedroom Suites Wanted.—Q 652, this office. 3 D
VERY nice Walnut Sideboard, plate glass back, shelf for silver; at Dalkey; no dealers.—Q 900, this office. 5 D

MUSIC, PIANOS, ETC.

AT Highest Value—Messrs. Gill's, 15 Nassau street, Purchase Pianos, Violins, 'Cellos. T
FOR adults' practice—Piano Wanted; kindly state price, particulars.—Q 651, this office. 3 D
GENTLEMAN requires Cottage Piano; repairs not minded; state lowest price.—Q 615, this office. 3 D
GENTLEMAN Pianist wants good Secondhand Piano; cash down; give maker and price expected; no dealers.—Q 894, this office. 5 F
GERMAN Upright Iron Framed Piano (Metzler) for Sale, cost £75, perfect condition, selling £50. Apply 33 Corrig avenue, Dun Laoghaire. 5 F
GRAND Piano, "Erard," for Sale, splendid condition, tuned quarterly; seen by appointment. Apply Molony, Brayfort, Bray. 5 F
PIANO for grown-up practice Wanted; appearance does not matter.—Q 660, this office. 3 D
PIANO that has been carefully used and played Wanted.—Q 657, this office. 3 D
PIANO to please music lover, couple Violins, 'Cello Wanted.—Q 653, this office. 3 D
PIANO, suitable children, Wanted; state age, make; cheap price.—Q 646, this office. 3 D
REALLY good Piano of nice tone, taking appearance, Wanted.—Q 659, this office. 3 D
UPRIGHT Grand Piano Wanted; give all particulars, approximate price.—Q 656, this office. 3 D
WANTED, Piano, Cottage or Grand; state particulars.—P 728, this office. 25 T
WANTED, privately, Cottage Piano; repairs no matter; state price.—Q 614, this office. 3 D

WOMAN AND HER HOME.

SUMMER CLOTHES.

A GLANCE AT THE DUBLIN SHOPS.

WHETHER the skies frown or not, June is summer. The roses are in bloom, grass and trees are at their best, and all the world tries to take advantage of the long hours of daylight. It is essentially the month for out-of-door amusements, and on all the tennis courts can be heard the soft thud of the ball as it flies between the white-clad figures. On the river, as well, merry parties can be seen, a bright-coloured Japanese parasol making a charming point of colour against the tender green of the foliage. Every day of sunshine should be seized and enjoyed to the full, for our summer is at best but a short-lived joy, and this year, with its cold rains and storms, has proved exceptionally trying to the health of the community.

In the Dublin shops is to be found everything in the shape of wearing apparel that the most exacting damsel could possibly demand. In every case individuality is studied, so that dark and fair, slim or short, all can find just the frocks or hats that are wanted for the most particular occasion.

The material for country wear, or for the less strenuous forms of sport this summer is decidedly found in crêpe; it may be silken or cotton, as the case calls for, but crêpe in some shape or form it is. Women move about so much now-a-days that a frock that takes us but little space in a suit case is a boon. A couple of such dresses can be easily accommodated in the room formerly occupied by the linen suit.

So far, the chief colours seen are yellow, peach, apricot, cyclamen-pink, and, above all, white. Beige, which still seems to be as much in favour as ever, is reserved for older women, to whom it proves eminently becoming, especially in the soft silken fabrics.

White is very popular, but is often found allied to bright colours. Thus a white crêpe will show bold embroideries in cherry red. Sometimes the jumper-bodice is covered with an all-over design in red, while the skirt is hand-pleated; in another, for example, the embroidery forms deep borders to the skirt, and is applied in narrow bands round the neck and sleeves.

There is no hard and fast rule about the neck line; the modified boat-shape and the small square are both in favour. Bodices are made to suit the figure, and are loose or dropped according to individual taste. Many are adopting the pretty handkerchief style with the ends carelessly tied in front.

The brims of hats are spreading, and the large picture hat will be much used for gala occasions. These hats are made of the lightest materials, very thin straws, lace, Georgette, canvas, and crêpe-de-chine. Taffeta hats, especially in the shot shades, are well worn. A pale grey crêpe frock will boast a hat carried out in pink and blue shot taffeta, trimmed with an immense bow of the silk at the back. With it a parasol and bag to match will be carried. Sunshades are found made in the quaintest shapes and colourings, and the small handbag is tied to the stick of the parasol, adding to the daintiness of the picture.

Lace hats, mounted over silver tissue or net, are very smart for dressy occasions. Flowers are used in rather a flattened form, if made of silk, or else in a bold upstanding fashion at the back of the crown. Fruit and flowers are seen on the same hat with often a good effect. A lovely silver lace hat owed much of its charm to the effective manner in which yellow and purple velvet plumes were used as a trimming; while a bright green straw hat was trimmed with yellow muscatels.

Crowns of hats are found wholly composed of flowers, but these are of the small and somewhat flattened kind, and are carried out in pastel shades. A delightful hat for a girl is found in ivory georgette, with crown composed of pink wild roses, with a water-lily laid on the leaf of the hat. A pale green straw had a trimming of apple-green taffeta across the crown in front, and a drooping grey feather was placed at the left side. Two or three rosettes of narrow ribbon are used as trimming on light-coloured straw hats; these rosettes may vary in colour and shade.

M. J. M.

THE HOLIDAY SUIT-CASE.

MANY people, quite capable in other ways, are really hopeless when it comes to packing for a holiday. I have known several who, wanting not to rush at the last minute, have started their packing in good time—in such good time that they have had to unpack several times in order to get at articles they have needed for daily use.

There are others who leave their packing until the very last moment, push their clothes in anyhow and anywhere, and wonder that the creases are still in their garments when it is time to return from their holiday trip.

The best way, and in the end the quickest, is to make a list of essential garments and toilet necessities, and then compare the list with the accommodation provided by your suitcase or trunks. If you pack carefully you will probably find you have room for one or two of those unnecessary, but delightful, articles you were longing to take with you but felt you had no room for.

The average woman indulges in at least one or two sports, so a useful knitted three-piece suit, with a pull-on hat, a couple of pairs of thickish stockings, and a sensible pair of brogues and rubbers should be included in her list.

An afternoon frock in the present-day style, carefully folded, takes up little room. An evening frock of the same tone should be chosen in order that the one pair of shoes will serve for both afternoon and evening wear. A wrap coat of some description is really necessary, preferably one that can be worn over both an afternoon and evening toilette. When the necessary undergarments and stockings have been added there is very little more a modern woman will want for a visit to the seaside.

As to the packing itself, the great point to remember is that all heavy articles should be put at the bottom of the case, and the corners and crevices filled with small odd articles, and leaving the lighter and more crushable garments for the top of the case. Use plenty of tissue paper. If a layer is placed between each fold you will be astonished at the freshness of the garments when they are taken out of the case. Even if they have been tightly packed for some hours they are practically free from creases if folded with tissue paper in the correct manner.

A word in conclusion: never forget a mackintosh. Personally, I always take this strapped with the umbrellas, golf clubs, etc., as in this extraordinary climate of ours it may be needed at any moment.

A. K. S.

FOR THE COOK.

AUSTRIAN PUDDING.

Take two ounces of butter, two dessert-spoonfuls of different jams, mixed; a quarter of a teaspoonful of carbonate of soda, one egg, its weight in flour and breadcrumbs. Melt the butter in a basin, dredge in the dry ingredients, add the jam and the egg, well beaten, and lastly the soda. Have ready a well-buttered pudding basin, pour in the mixture and steam it for an hour.

ON THIS PAGE TO-MORROW.

A SUMMER FROCK: A New Design.

HAPPY MARRIAGES.

THE WOOD WHERE DAFFODIL LILIES GREW.

YACHTS, BOATS, ETC.

FOR Hire or Charter, 30-ton Auxiliary Ketch Yacht, comfortable sleeping accommodation for 10 persons; full inventory; will take parties for single day's cruising and fishing, any number; terms moderate; only short notice needed. Apply, Kearney and Co., Ringsend, Dublin. 5 F
GREAT Bargain—Excellent 3 Ton Cruising Yawl, very good inventory and condition; most comfortable to live on all summer; see any time; £70. Address "Z 2094, Boat," this office. 1 C

GARDEN, FARM, BEES, ETC.

ALL Owners of Gardens to ensure best results should Sow Drummond's Vegetable and Flower Seeds; awarded over 1,000 First Prizes since 1900.—W. Drummond and Sons, 57 and 58 Dawson street. T
A FULL stock of Choice Plants for Bedding out now ready; price lists free on application.—Drummonds, Dawson street, Dublin. 12 5
ALSO Weed Killers, Insecticides, Lawn Mowers, and Garden Sundries of every description; price lists on application.—Drummonds, Dawson street, Dublin. 12 5
ASTERS, Antirrhinums, Alyssums, Ageratum, Lobelia, Marigold, Nicotianas, Scabious, Stocks, good plants from select seed, 1/- dozen, 7/6 100, postage extra; also Calceolarias, Geraniums, Begonias, Marguerites, etc.; lists free.—McKenzies, Seedsmen, Dublin. 16 6
BEE Hives and Appliances; lists free; Books on Bee Keeping 1/3, 3/-.—McKenzies, Seedsmen, Dublin. 16 6
BEES—Dutch Skeps, 30/-; Stocks, 50/-; Section Crates complete 4/6, with foundation 6/6.—Sangan, Kirriemuir, Stillorgan Park, Dublin.
BRADSHAW, Artane, and 15 Parliament street—Bedding Plants now ready, including Asters, Stocks, Snapdragons, Columbine, Pansies, Violas, etc.; all per dozen 2/-, post free. 5 F
BRADSHAW—Best Yellow Globe Mangold, clearing at per lb. 6d., 5lbs. 2/-, per post 1/- extra; Turnip, Purple Top Swede, per lb., 6d., 5lbs. 2/- best, per post 1/- extra. 5 F
BRADSHAW—Potting Soil, first quality only; two bushels, 2/6, delivered in city free. 5 F
CHARMING Antirrhinums, delightful for beds, borders, or cut flowers; thousands to offer, scarlet, white, yellow, rose, pink, crimson, salmon-orange, etc., and mixed; 12 1/3, 100 8/-; grand plants, grown without heat; carefully packed. Full list on application, Canon Patten, Fethard, Tipperary. 1 O
CARNATIONS, "Queen of Bedders," lovely reddish pink, free flowering variety, very healthy, will flourish where other carnations will grow, magnificent August struck plants, twice transplanted, hundreds to offer, per dozen 3/-, part post 9d.—Canon Patten, Fethard, Co. Tipperary. 1 O
CHRYSANTHEMUMS, hardy, early flowering outdoor varieties, 12, all different, named 4/-, unnamed 3/6; strong plants, from pots, part postage 9d.—Canon Patten, Fethard, Co. Tipperary. 1 O
CANTERBURY Bells, 2/-; Hollyhocks, Double 3/-, Single 2/-; Pinks, "Mrs. Sinkin," 2/-; Geum, "Mrs. Bradshaw," 2/6; lovely blue Anchusa (Dropmore), 3/-; Sweet William 1/6; Pansies, 2/-; all per dozen; large transplanted plants, carefully packed; part postage 9d.—Canon Patten, Fethard, Co. Tipperary. 1 C
CABBAGE Plants, Elam's Early, Nonpareil, and Savoy, 1/- per 100; Broccoli, 1/6 per 100, on premises.—Glenone, Drumcondra Park. 5 F
FRUIT Protecting Netting, good heavy quality, 2 yds. wide, 50 yds. 10/6, 100 yards 19/6, double width 18/6, 37/-, carriage free.—McKenzies, Seedsmen, Dublin. 16 6
GOOSEBERRIES, 2/6 gallon, 8d. quart, delivered; Pet Rabbits.—The Cottage, Roebuck, Clonskeagh.
GREENHOUSE for Sale, 12 x 8, in good condition; £6.—14 Mounteden road, Donnybrook. 5 D
LARGE Transplanted Cauliflower Plants, also Scotch Borecole and Cos Lettuce, best varieties; cheap to clear. Apply Barnhill, Dalkey; telephone, 78. 5 F
PLANT now, Thyme, Mint, Sage, 2/6 dozen; Parsley, 1/- dozen, post free.—Power, Oaklands. 3 D
PLANTS—Cabbage and Onions, 2/- 100; Cauliflowers and Brussels Sprouts, 3/6 100, carriage free.—Power, Oaklands, New Ross.
PLANTS—Giant Crimson or choice mixed Carnations, 2/6 dozen, post free.—Power, Oaklands, New Ross. 3 D
PLANTS—Choice Pansies, Violas, Double White Clove Pinks, Double and Single Violets, Lily of the Valley, 1/6 dozen, post free.—Power, Oaklands, New Ross. 3 D
PLANTS—36 extra strong, for window boxes or flower garden, mixed Geraniums, Calceolarias, Begonias, Verbenas, Petunias, Lobelia, 5/6, post free.—Power, Oaklands, New Ross. 3 D
PLANTS—100 extra strong, for Summer and Autumn display, including Asters, Stocks, Pansy, Violas, Pinks, Carnations, Begonias, 5/6, carriage free.—Power, Oaklands, New Ross. 3 D
SPEIR'S Asters, white, lavender, pink, mauve, crimson, 10d. dozen, 3/6 50.—Nurseries, Athy. 4 F
SPEIR'S Stocks, strong healthy plants, yellow, pink, white, lavender, crimson, mauve, 10d. dozen, 3/6 50.—Nurseries, Athy. 4 F
SPEIR'S Allwoodi (the new Carnations)—They flower until winter comes; Joan, Betty, Joan, and Robert, 4/- dozen.—Nurseries, Athy. 4 F
SPEIR'S Show—Michaelmas Daisies, huge flowers, 4d.; Phlox, 4d.; Geum, 3d.; Poppies, my Sunbeam strain, 3d.; Sweet William, 3d.; all selected Plants, 4d. each.—Nurseries, Athy. 4 F
SPEIR'S Bargain—Bedding Collections, all plants named, moss packed; No. 1 contains 30 strong bright flowering Plants, 5 varieties, for 3/6; No. 2 contains 100 fine showy Plants, 10 varieties, for 6/-. My collections are guaranteed to give satisfaction or your money returned. Send for my bargain list; something in it will interest you.—Burtown Nurseries, Athy. 4 F
SWEDE—Our selected Purple Top Swede produces an exceptionally heavy crop of shapely, sound roots. Browne, Thompson, and Co., Seedsmen, Cork. 5 F
TOOLS, Seats, Arches, Rollers, Lawn Mowers.—Keenan's, Fishamble street, Dublin. T
TOMATO Plants, for in or outdoor, very strong, hardened off; 12, 3/-, by post.—Nash, Athlone. 8 28
WANTED, Double Snowdrops, Summer Snowflake, Double White Cernuus Daffodil.—Miss Williams, Killucan. 8 29
WEED Killers—Eureka Powder, tins 1/9 (25 gals.), 3/- (50 gals.); 11/- makes 100 gals.; postage 9d., 1/-, 1/6.—McKenzies, Seedsmen. 16 6
WEEDICIDE (Cooper's), carriage free, half gallon 6/6, gallon 11/-, 2 gallons 20/-, 5 gallons 42/6; one gallon makes hundred gallons. 8 6

POULTRY, CAGE BIRDS, DAIRY.

ABSOLUTE Best Poultry Food—Recleaned Mixed Grain, 1/10 stone, 14/- cwt.; Recleaned Seed Oats 1/10, 14/-; Wheat, 2/-, 15/-; Rice 2/4, 17/6; Flint Grit, Limestone Grit 1/3 stone, 8/6 cwt.—McKenzies, Seedsmen, Dublin. 16 6

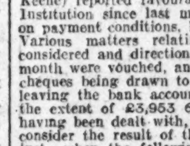
POULTRY, ETC., CONTINUED.

AMERICAN Bronze Turkey Hatching Eggs, 15/- per dozen; unfertiles replaced.—Q 479, this office. 1 C
BEST Water Glass Egg Preservative, best quality, 1lb. 6d., 2lb. 10d., 4lb. 1/4, postage extra.—McKenzies, Seedsmen, Dublin. 16 6
CHURNS and Butterworkers used at recent Dairy Competitions will be Sold at a reduction; ready for use.—The Dairy Engineering Co. of Ireland, Ltd., 21/22 Bachelor's Walk, Dublin. 30 T
DAIRY Utensils, Churns, Butter-workers, Separators; large stocks.—The Dairy Engineering Co. of Ireland, Ltd., 21-22 Bachelor's Walk, Dublin. 6 T
FOR Sale, substantial Hen House and Scratching Shed.—22 Ashfield Park, Terenure.
FOR Sale, from 40 to 50 gallons daily pure new well cooled Milk, 9d. per gallon; Harcourt st. Station. Address "Z 2178, Milk," this office.
FOR Sale, 22 Chicks, month old, with Hen; also young Hens, 1921 and 1922.—West, Hillcourt Lodge, Glenageary.
HATCHING Eggs—Indian Runners (sire's dam 250 eggs), White Wyandottes (Barron's), Salmon Faverolles (Cameron's), 5/6, carriage paid.—Gilmore, Kilquade, Greystones.
INCUBATORS and Foster Mothers, Transit Egg Boxes.—The Dairy Engineering Co. of Ireland, Ltd., 21-22 Bachelor's Walk, Dublin. 16 T
OLD English Game Cockerels, pit fowl (brown-red), bred from prize winners, 3 months, 6/- each.—Tyrrell, Ardmore, Mullingar.
13 WHITE Wyandotte Chicks, 3 weeks old, £1; 13 White Leghorns, £1; 13 first cross Leghorn-Wyandottes, £1; all same age and from selected layers; Hatching Eggs, 8/6 dozen.—Mrs. Strong, Moate, Kells, Meath. 2 F

DRESS AND COSTUME.

ABOUT Clothes—Mrs. Higgins, 1 Aston's quay; highest prices Ladies', Gents', Children's Left Off Clothes, Jewellery, Artificial Teeth; country parcels received. T
ABOUT Clothes—Mrs. Cusack, 65 Aungier st., gives highest prices for Left Off Clothing, Furniture, etc.; distance no objection. T
ABOUT Clothes—Highest cash paid for all Left Off Clothes, Jewellery, Silver Plate, False Teeth, Pictures, China, Glass, Furniture, etc.; postcard immediate attention; distance no objection. Telephone 435 Rathmines.—Wellington House, 35 Wellington quay. T
ABOUT Clothes—Highest prices for Ladies', Gents', Children's Left Off Clothing, Furniture; distance no objection.—Mrs. White, 15 Aungier street. T
BLOUSES from French Models Hand Made, with Hand Embroidery; bargain. Seen at Susan Hawker's, Court Dressmaker, 13 Dawson st.
JUMPERS, Coat Frocks, Costumes, hand-knitted, Jaza trimmings; moderate.—Q 625, this office.
TENNIS and Summer Frocks made at shortest notice; moderate.—Q 873, this office.
WANTED, Tan Riding Boots, size eight, laced to the knee.—Q 763, this office. 4 E
WANTED, Coachman's Livery Coat; blue preferred. Q 855, Irish Times Branch Office, Bray.

CONTINUED ON PAGE 10.

Dixon & Hempenstall's Spectacles

Sight Testing Rooms
Open Daily 9 to 6 o'c.
Manufacturing Opticians.
SUFFOLK STREET, DUBLIN.

STEWART INSTITUTION FOR IMBECILE CHILDREN.

The Managing Committee of the Stewart Institution for Imbecile Children met on Monday last at their Offices, Molesworth street, Dublin. Present:—A. F. Blood, Esq., K.C. (chair); S. P. Wilmot, O. P. Beater, LL.B.; F. C. Earle Bland, Walter G. Smith, M.D.; J. William Copland, and Cecil Pim, Esqrs.

The minutes of last meeting were read and signed. The Acting Medical Superintendent (Dr. G. H. Keene) reported favourably as to the health of the Institution since last meeting. A few new pupils, on payment conditions, have recently been admitted. Various matters relating to administration were considered and directions given. Accounts paid last month were vouched, and those now payable passed, cheques being drawn to the extent of £1,129 19/9, leaving the bank account still further overdrawn to the extent of £3,953 6/8. Several other matters having been dealt with, the Committee proceeded to consider the result of the election fixed for the 4th inst., when the following candidates were declared successful:—Bertha Wardrop, Belfast, 3,091 votes; Norah K. McKenzie, Dublin (re-elected), 2,861 votes; Margaret Middleton, Waterford, 2,463 votes; Henry A. J. Gilpin, Loughgall, 2,416 votes; Francis A. Moncrieff, Redhills, Co. Cavan (re-elected), 2,370 votes; Samuel Gallagher, Stranorlar, Co. Donegal, 2,350 votes; John McNamara, Charleville (re-elected), 2,317 votes; Herbert S. Merritt, Thurles, Co. Tipperary, 2,299 votes.

The following annual subscriptions were announced:—Mrs. Agnew, £5 5/-; Mrs. Neville, £3 3/-; Mrs. Howard Guinness, £2 2/-; J. William Coplan, Esq., £2 2/-; A. J. Wallace, Esq., £2 2/-; Right Hon. Andrew Jameson, Rev. Lambert Drapes, Rev. John Linahan, Mrs. S. Bruce, Miss Colles, Mrs. McCullagh, Mrs. Mills, Mrs. Ellen Heard, Lady Anne Trench, Miss Eva Ramsay—£1 1/- each; Miss Lindesay, Miss J. Moses, Miss Roe, John A. Duncan, Esq.—10/6 each. And also the following donations:—His Excellency the Governor-General, Southern Ireland, £21; Sir Maurice Dockrell, D.L., £10 10/-; Executors, late Miss Martha Callan, £300.

The Committee would earnestly call attention to the heavy bank overdraft, as stated above. Donations qualifying as presidents, vice-presidents, and governors are badly required. Contributions will be gratefully received by any member of the Committee, or by the Secretary, at the Office. There are 134 pupils in the Institution at the present time.

The sufferings visited upon humanity during the war were a punishment for the tortures inflicted on animals in the name of science.—Mr. Roy Horniman.


"We are having friends over the week-end and shall be using this room."
"Very well, Madam! I will give the furniture a polish with 'MANSION.' It won't take long, and makes it all look so nice."
MANSION POLISH
quickly gives a beautiful mirror-like surface to Furniture, Stained or Parquet Floors and Linoleum.
Sold in Tins, 4d., 7½d., 1/-, 1/9.


use—Snowene
FOR WHITE BUCKSKIN & CANVAS SHOES ETC.
WILL NOT RUB OFF
IN ALUMINIUM CONTAINERS 7d. REFILLS 2d. LIQUID SNOWENE in bottles 4½d & 7d.

Kills the germs of Skin Disease

The Aseptic method of treating skin troubles—contagious or otherwise—is admitted by high authorities to be truly scientific and effective. Germolene instantly soothes—rapidly cleanses—and permanently heals all such skin ailments as Eczema, Rashes, Eruptions, Ringworm and Deep-seated Ulcers.
Germolene is a beautiful creamy flesh-tinted dressing. Milled to microscopic fineness, it sinks straight into the pores and begins its healing work instantly. Not touched by hand in the whole process of manufacture. You are cordially invited to come and see it made in the best equipped and most up-to-date laboratory of its kind in the Empire.
FREE SAMPLE TIN: will be sent gratis and post free on receipt of a postcard addressed to the Veno Drug Co., Ltd., Manufacturing Chemists, Chester Road, Manchester. (Mention this paper.)
Mrs. Marshall, 81, Chancery Lane, Ardwick, Manchester, states:— "For over 20 years I suffered with an ulcerated leg. The trouble commenced through a slight bruise; the part became very painful, and at length three large ulcers appeared, one about four inches long. "No kind of treatment did much good, and at last I decided to try Germolene. After four months' steady application the ulcers have healed beautifully, and only the slight scars remain."
Home Prices, 1/3 and 3/-. Of all Chemists.
Germolene
The Aseptic Skin Dressing

DUBLIN SHIPPING REPORT.

Barometer—29.90. Wind and Weather—W.N.W. wind, fresh breeze; fine.

Foreign Arrivals.—Theano, of Rotterdam (368 tons), from Rotterdam, via Cork, with a general cargo; discharging at shelter sheds, North Wall extension. Anders, of Haugesund (773 tons), from Valencia, with a cargo of fruit; discharging at shelter sheds, North Wall extension.

Coastwise Arrivals.—South Stack, Slieve Donard, from Holyhead, with goods; Lady Killiney, from Liverpool, with goods; Maple, from Glasgow, with goods; Olive, from Heysham, with goods; Somerset Coast, from London, with empties; John Gibson (schooner), from Bridgwater, with bricks; Point of Ayr, from Point of Aire, with coals; Glencullen, from Partington, with coals; Ophir, from Garston, with coals; Oak, from Newport, with coals; St. Mirren, from Birkenhead, with coals.

Coastwise Departures.—Slievemore, South Stack, for Holyhead, with goods; Dungeness, for Waterford and Cork, with goods; Lady Wicklow, for Liverpool, with goods; Olive, for Heysham, with goods; Clarecastle, for Liverpool, with porter; Esperanto, for Garston, with timber; Harrier, Dinorwic, Glenmary, for Garston, light; Aquilla, for Trevor, light; Walnut, Toryisland, for Newport, light; St. Mungo, for Acton Grange, light; Miriam Thomas, for Trevor, light; Cairngorm, for Llandulas, light; Thelma, for Piel, light; Glenhelen, for Garston, light; Glenageary, for Partington, light; Fodhla, for Ayr, light; Beechfield, for Ormeshead, light; Somerset Coast, for London, light.

LLOYD'S MAIL NEWS.

ASTRONOMER, Vancouver for London, arrived Norfolk (Va.), 2nd.
ASTRONOMER, for London, left Newport News 2nd.
AUTHOR, from Calcutta, arrived Gravesend 5th.
BORDERER, from Liverpool, arrived Bombay 3rd.
BATA, from Liverpool, arrived Teneriffe 2nd.
BARBADIAN, from Norfolk, arrived Gravesend 5th.
COLUMBIA, from the Clyde, arrived New York 4th.
CORONADO, for Jamaica, left Avonmouth 5th.
CHINA, Bombay for London, left Port Said 4th.
CROXTETH HALL, Karachi for Hull, and OTHELLO, Bombay for Hull, both left Port Said.
CITY OF DUNEDIN, for Liverpool, left Karachi 31st.
DELTA, from London, arrived Yokohama 3rd.
EDINBURGH CASTLE, Port Natal for London, left East London 2nd.
EBOE and ABINSI both left Las Palmas for Liverpool 4th.
EKARI, from Liverpool, 4th; BENDU, from Cardiff 2nd, both arrived Sierra Leone.
HEREFORDSHIRE, London for Rangoon, arrived Colombo 4th.
HOBSON'S BAY, Brisbane for London, left Colombo 3.
HIGHLAND LAIRD, from Bahia Blanca, arr. Mersey 5
IDAHO, for Hull, left New York 3rd.
INTABA, from London, arrived Trinidad 4th.
KARMALA, Yokohama for London, and CALEDONIA, London for Bombay, left Gibraltar 5th.
MONTROSE, from Liverpool, arrived Quebec 4th.
MALWA, London for Shanghai, arrived Colombo 3rd.
MONGOLIA, London for Sydney, left Colombo 3rd.
MATSUMOTO MARU, Yokohama for London, left Port Said 1st.
MORVADA, Calcutta for London, called Marseilles 3rd.
MODOSA, London for Beira, called Dar-es-Salaam 3rd.
MATINA, from Teneriffe, arrived the Mersey 5th.
MARCONI, from Swansea, arrived Buenos Ayres 4th.
NAVIGATOR, for London, arrived Trinidad 3rd.
NYANZA, Yokohama for London, arrived Singapore 4.
ORANGE NASSAU CRISTOBAL, for Amsterdam, called Plymouth 5th.
ORSOVA, London for Brisbane, arrived Adelaide 4th.
POTOSI, Liverpool for Valparaiso, arrived Colon 4th.
PROFESSOR, from Liverpool, arrived Barbados 4th.
PACUARE, for Liverpool, and CHANGUINOLA, for Liverpool, both left Kingston (Ja.) 4th.
SAMARIA, New York for Liverpool, arrived Boston 3rd.
SCINDIA, Bombay for Glasgow, arrived Marseilles 2nd.
SPECIALIST, for the Clyde, left Trinidad 4th.
STEPHEN, Para for London, arrived Lisbon 4th.
TRAVELLER, for Liverpool, left Cienfuegos 1st.

CHURCH SERVICES.

CHRISTIAN SCIENCE SERVICES.

First Church of Christ, Scientist, Dublin (a Branch of The Mother Church, The First Church of Christ, Scientist, in Boston, Mass.), 35 Molesworth street.—Services—Sunday, 11.30 a.m., 7 p.m.; Sunday School, 11.30 a.m.; Wednesday (Testimony Meeting), 8 p.m. The Christian Science Reading Room, same address, is open to the public daily from 11 a.m.

Second Church of Christ, Scientist, Dublin, Rathmines Park (a branch Church of The Mother Church, The First Church of Christ, Scientist, in Boston, Mass.).—Services, at which all are welcome—Sunday, 11.30 a.m. and 7 p.m. Sunday School, 11.30 a.m. Wednesday (Testimony Meeting), 8 p.m. Christian Science Reading Room open daily, 85 Grafton street, free to the public, from 11 a.m. to 9 p.m. Sunday, 3 to 5 p.m.

ACKNOWLEDGMENTS.

OLD MEN'S ASYLUM, LEESON PARK.

An American Tea was held at, and in aid of, the above institution last Thursday afternoon, and proved a great success, both financially and otherwise.

The Committee of Management and the Ladies' Committee desire to return their best thanks to all those who kindly brought articles and assisted in the sale, and to those who kindly contributed musical items during the afternoon, which were much appreciated by all.—(Advt.)

"IRISH TIMES" IN LONDON

The "Irish Times" can be obtained at the Bookstall on the departure platforms at Euston Station on the evening of the day of publication, or on the following morning at the London Office, 59 Fleet Street.

Keeps Homes Immaculately Clean
That's why Johnson's Polishing Wax is used in all the best homes. It is essential for a rich, lustrous, sanitary finish to furniture, floors and woodwork. It gives a beautiful polish of long wearing that defies dust, dirt and lint and will not show finger prints. Johnson's Polishing Wax is also economical—very little need be used to give a beautiful velvety polish.
JOHNSON'S PASTE—LIQUID—POWDERED POLISHING WAX
All the best shops recommend it. Sold in three convenient forms:—
JOHNSON'S POLISHING WAX—PASTE.—For polishing floors of all kinds, wood, linoleum, tile, marble, etc. In 6d., 1/-, 2/6, 4/-, 8/-, 14/6 sizes.
JOHNSON'S POLISHING WAX—LIQUID.—For polishing furniture, woodwork, leather goods, boots and shoes, and motor cars, etc. In 2/6, 4/-, 8/- sizes.
JOHNSON'S POWDERED WAX.—Gives perfect dancing floors. In 1/9, 2/6, 4/- sizes.
Obtainable at all the best shops.

S. C. JOHNSON & SON, LTD. West Drayton, Middlesex.

THE KING of Corn Cures is "Wellseene" which justly bears the reputation of being the most Rapid and Painless Remover of Hard or Soft Corns and Warts. Safest and best. Price 1/3, post free 1/5.
WELLS, Chemist, 20 UPPER BAGGOT STREET, DUBLIN

Match-Making IN THE Country
READ TO-DAY'S INSTALMENT OF THE New Irish Serial,
"The House of Sunshine"
IN THE *Weekly Irish Times.*
ON SALE TO-DAY.

CROKE PARK FÊTE

Opening To-day 5 p.m.
WIRELESS CONCERTS
Hundreds have enjoyed these Wonderful Concerts. Come and Listen-in to World's Best Music and Song.

GRAND CINDERELLA DANCE
To-Night 8 p.m. to 12 a.m.
Tickets - - 5/-
H. Grattan Kelly's Band.
IRISH DANCING COMPETITIONS.
Sat., June 9, 4 p.m., Slip Jig, under 10.
Sat., June 9, 5 p.m., Slip Jig (Open).
Sun., 10th, 4 p.m., 3-Hand Reels (Open).
Apply Secretary, Ceilidh Hall.
To-morrow (Thursday) 5 p.m.
CHILDREN'S DAY
Special Features. Admission Half-Price.
ALL-NIGHT CEILIDH
Next Saturday
TICKETS: 9/- Double 5/- Single.
Artane and D.M.P. Bands will attend this Evening.
ADMISSION .... 6D.
The Fete of 1923. (L)



QUICKSILVER WEATHERPROOFS

keep one healthfully dry, warm and comfortable in every kind of weather.

QUICKSILVER WEATHERPROOFS VENTILATE NATURALLY

Water runs off their surface like quicksilver from the hand.

An Inexpensive, but Very Valuable Weatherproof

73/6



"Quicksilver" local agents. Full provincial list on application.

DUBLIN:
R. Kilpatrick, 80 Dame Street.
Switzer and Co., Grafton Street.
CORK:
Robertson, Ledlie, Ferguson & Co., The Munster Arcade.
H. J. NICOLL & CO. LTD.
114-120 REGENT ST. LONDON, W.

VALUE NOT YET KNOWN.

BRITISH PROPERTY TAKEN OVER BY FREE STATE.

Colonel Gretton, M.P., in the House of Commons yesterday, asked the Secretary to the Treasury if an account had been kept of the value of the property, including stores, arms, equipment, aeroplanes, etc., handed by the British Government to the Irish Provisional Government and the Free State Government; what was the total value of such property, and would a full statement be laid.

Sir William Joynson-Hicks replied that a valuation was being made from the records kept of the property transferred, but it would be some time before a complete financial statement could be compiled.

FOR SORE, TIRED, TENDER FEET

WHEN THEY ACHE, BURN, SMART, SWELL, ITCH, BLISTER, PERSPIRE, AND FORM CORNS OR CALLOUSES.



THIS IS ALL YOU NEED

A highly medicated and oxygenated foot bath can be prepared by adding Reudel Bath Saltrates to plain water. Refreshing, soothing, healing, and antiseptic, its wonderful effects upon sore, tired muscles, aching bones, irritated nerves, and sensitive skin make you feel like dancing with joy, and quickly render walking a real pleasure again. Money back in full, immediately, and without a question, if you are dissatisfied. Millions of packets have been sold, every one with the guarantee enclosed. Sale is increasing daily. *This means something*, and must convince even the most sceptical of its real merit. In convenient sizes, and at very low prices from chemists everywhere. Ask them to tell you about Reudel Bath Saltrates.

DUBLIN IMPROVING.

LESS CRIME AND MORE ARRESTS.

SIGNIFICANT FIGURES.

Addressing the Grand Jury at the opening of the Dublin City Commission in Green street Courthouse yesterday, Mr. Justice Dodd said that there were 15 cases to go before them, composed of small offences, with the exception of a case of murder. The murder appeared to have been committed by a man in an asylum, the victim being another person in the same institution. Another case of importance was one of conspiracy to defraud, apparently by giving motor licences fraudulently to the person entrusted with them. If it was found that the accused had property of the County Council in their possession it lay with them to show that they came by the property honestly.

Mr. Carrigan, K.C., had intimated to him that the State was about to send up a fresh bill in the case of Laurence Dowling and James O'Neill. It appeared from a report before him that Dowling had been tried twice for the murder of Mr. Max Green, but the jury had disagreed at each trial. O'Neill was also tried twice and with a like result for robbery under arms. Counsel for the State now intimated to him that it was not intended at present to proceed on either of the bills already found but on a joint bill for robbery against both Dowling and O'Neill.

STATE OF THE CITY.

Referring to the state of the city, his lordship said that there were some figures in the returns from which a reasonable inference might be drawn. In the City of Dublin there were in the corresponding period of last year 204 offences against property committed with violence. This year the number was 65—a decrease of 139. There was a slight increase in offences against property without violence, including petty thefts, but the outstanding figure was the one that he had mentioned. An equally significant figure was the number of cases last year in which the offenders were unknown—372. This year the number was 230. The number of persons made amenable last year was 449; this year the number was 499, or 50 more cases in which the police were able to track the offenders. In the portion of the Metropolitan area outside the city proper, 92 were made amenable last year, and 120 this year. These figures showed that the Civic Guard and the Dublin Metropolitan Police were more successful in tracing the criminals, and he suggested that the police and the Civic Guard were intelligent and active, and that the community was assisting them to a greater extent than before.

"You are entitled," concluded his lordship, "to take such comfort from these figures as may commend itself to you."

THE COUNTY DUBLIN.

Addressing the County Grand Jury at the opening of the County Commission, Mr. Justice Dodd said that the cases for disposal were six in number. It was usual for the Judge to say something about the state of the country, but he had got no information, report, or statistics. He, however, did not look upon that altogether as a loss, as a great deal of time was spent in making up statistics which could otherwise be spent in arresting prisoners.

LARCENY FROM BURNED BARRACK.

Owen Kirwan, an Army pensioner, and at present a coal carrier, was sentenced to six months' imprisonment with hard labour for the larceny of a copper boiler from the burned out Civic Guard barrack at Dundrum.

A boy named John O'Neill pleaded not guilty to stealing a bicycle, the property of Patrick A. Thunder, a clerk in the Army Pay Department, Portobello Barracks.

The accused, who told the Judge he only took the loan of the bicycle, was sentenced to six months' imprisonment, the sentence only to be recorded.

NORTHERN IRELAND.

COOKSTOWN'S TROPHY GUN.—The Cookstown Urban Council directed the Clerk to again inquire from the War Office as to the trophy gun which was promised to Cookstown, and which the Council had agreed to take.

STALE EGGS.—The Enniskillen Urban sub-sanitary officer has been ordered to attend the markets and prosecute vendors of eggs who offer for sale stale eggs.

WORKHOUSE MASTERSHIP.—At the Enniskillen Board of Guardians on Tuesday, Mr. Edwin Armstrong, Belnaleck, Enniskillen, was elected workhouse master by 15 votes to 14 for Mr. William H. Crawford, of Laragh, Co. Fermanagh.

COUNCIL CHAIRMAN'S DEATH.—Mr. Peter M'Grath, Chairman of the Dungannon Rural Council, died suddenly while on business in Coalisland on Monday evening. He had been suffering from heart failure for some time.

OIL OFFICE BURNED.—The office of the British Petroleum Company at Edward Street Station, Newry, was destroyed by fire on Monday evening. The outbreak was extinguished by the Fire Brigade.

HEAVY RAILWAY CHARGES.—Mr. W. J. Ewing, provision merchant, Dungannon, forwarded a six-ton waggon of potatoes, including a ton of Skerries, to Dublin. They realised a total of £6 5s., while the carriage and storage cost £5 14s., leaving Mr. Ewing 9s. for his six tons, or 1s. 6d. per ton.

DERRY GOOD TEMPLARS.—A banner, in memory of the late Brother John Goligher, J.P., who was for 44 years associated with Good Templary, was unfurled by Mrs. J. B. Hastings, Seymour House, in the Derry I.O.G.T. Hall on Monday night for the Derry's Favourite Good Templar Lodge, to which Mr. Goligher belonged.

KILLING A SHEEP.—At Warrenpoint Petty Sessions yesterday, Patrick Maguire was remanded on a charge of wantonly killing a sheep belonging to Michael Loughran, Ballyvalley. The defendant denied the charge.

EGG INDUSTRY AT LURGAN.—At the monthly meeting of the Lurgan Urban Council, a communication was read from the Ministry of Agriculture, Northern Ireland, re the marketing and sale of stale eggs, stating that the local sanitary authority should take active steps in regard to the testing of eggs. It was decided to leave the matter in the hands of the Streets and Markets Committee.

THE PUBLIC AND COUNCIL MEETINGS.—At the meeting of the Warrenpoint Council on Monday night a letter was read from Mr. W. Johnson, C.B.E., Town Solicitor, informing the Council that, except when questions of road contracts were before the Council, the public had not the right to be present at the meetings of the Council.

AN ABATTOIR FOR DUNGANNON.—The Dungannon Urban Council considered the question of erecting a public abattoir for the town. Communications received from Newry and Ballymena showed that similar undertakings in those towns were at present not paying, and the matter was referred to a committee for report.

IMPROVEMENTS AT NEWCASTLE.—Mr. J. Bates, Engineering Inspector of the Northern Ministry of Home Affairs, held an inquiry at Newcastle on Tuesday into the Council's application for a loan of £3,350 for the carrying out of various improvements in respect of which a grant of 60 per cent. towards the cost of labour is being made.

HIGHER GRADE EXAMINATION.—There were 1,640 entries for the Belfast Higher Grade Examination this year, as compared with 1,280 last year. The examination is only for pupils of National schools who have been at least one year in the sixth standard, free scholarships being awarded to a goodly number of those who obtained the highest marks. These scholarships are offered by the secondary and technical schools.

MAGISTRATE'S DEATH.—The death took place on yesterday morning of Mr. A. Cathcart, of Enniskillen, who has been a leading merchant in the town for many years. He was a native of Fermanagh, a Justice of the Peace, and had been a member of all local public boards, and also a prominent member in the Enniskillen Methodist Church, a member of the Masonic and Orange orders, and also one of the executive officers of the Fermanagh Unionist Association.

BUNCRANA COUNCIL'S MEETING PLACE.—Owing to the burning of Buncrana Courthouse the Urban Council have been meeting in the local Roman Catholic schoolhouse. When it was proposed to increase the rent the Council protested. They have written to the Free State Minister of Education for permission to continue using the school.

DUBLIN AND THE PROVINCES.

DUBLIN.

SANITARY PROSECUTIONS.—At the Dundrum District Court yesterday, the owners of several houses were summoned by the Rathdown Rural District Council for failing to comply with notices ordering them to abate nuisances. They were ordered to have pipes laid from their houses to the main sewer.

LICENCE FOR CARNIVAL.—In the Dublin Police Courts yesterday, on the application of Mr. E. H. Burne, solicitor, a licence was granted for the forthcoming All-Ireland Carnival, to be held in Lord Iveagh's grounds, in aid of the National Children's Hospital, Dublin.

COLLEGE HISTORICAL SOCIETY.—A meeting of the College Historical Society will be held in the Debating Hall, Trinity College, this evening, at 8 p.m. Subject for debate: "That the Archæological Exploration of Tombs is Justifiable." The chair will be taken by Professor L. E. Steele, M.A.

CHILDREN IN DANGER.—When a fire was seen in a house on Essex quay yesterday afternoon, Captain McGovern, an ex-officer of the Dorset Regiment, burst open a door and liberated five children, who were in a room where a mattress was ablaze in a corner.

HOTEL STRIKE.—In connection with the 32 employés at the Standard Hotel, Harcourt street, Dublin, who went on strike on Monday owing to a "financial" dispute, a conference was called by the Ministry of Labour at 3.30 yesterday. Both sides attended, but no settlement was arrived at.

CHARGE AGAINST A VAN-DRIVER.—In the Dublin Police Courts yesterday, Bernard Fitzpatrick, North Great George's street, a breadvan driver, was remanded on a charge of embezzling two sums, amounting to £36 19s., collected for his employers, the Rathmines Bakery Company, Ltd. Evidence was given that the accused admitted irregularities in his books, and said that it was in consequence of betting.

A WATCH FOR REPAIR.—James Murphy, Station road, Clondalkin, was sent for trial to the City Sessions when charged in the Dublin Police Courts yesterday with the conversion to his own use of a watch entrusted to him for repairs. A witness said that he gave the accused a 10s. watch to be repaired at a cost of 5s.

LICENSING PROSECUTION.—At the Dundrum District Court yesterday, Mr. Denis Flavin, publican, Sandyford, was fined £2 for "exposing for sale" during prohibited hours, on Sunday, the 13th May. Two men who were found on the premises, and who gave wrong names and addresses, were each fined £1 and costs. Superintendent Walsh, Civic Guard, prosecuted.

RENTS OF LABOURERS' COTTAGES.—At the Dundrum District Court yesterday, before Mr. George P. Cussen, District Justice, the Rathdown Rural Council sought for possession of the labourer's cottage, No. 76 Sandyford, occupied by Michael Flood. The rent collector, Mr. Patrick Moran, said the rent of the cottage was 1s. 9d. per week. There was £2 3s. due on the 8th of May. The case was adjourned. Sixteen other tenants summoned for arrears had paid before the cases were called.

AN ACQUITTAL.—Two young men named Reginald Barnes and Arthur Beckett were acquitted at Dublin City Commission yesterday on a charge of having broken into the shop of Mr. Samuel Boyce, Brighton Villas, Terenure, and stolen wearing apparel, tennis shoes, etc., to the value of £12.

A NEW BOROUGH.—At the fortnightly meeting in Kingstown of the South County Dublin Ratepayers' and Development Association on Monday evening—Mr. Mallins, U.D.C., solicitor, presiding—the special committee appointed to prepare the circular giving all information with regard to the proposed new borough and the advantages to be derived through the amalgamation of the South County Dublin townships into one borough presented a draft copy, which, after being amended in certain respects, was ordered to be printed and circulated.

POOR RATE COLLECTORS.—A meeting of the Poor Rate Collectors' Association was held yesterday at the Wicklow Hotel, Dublin. Mr. J. W. Morgan, of Galway, who presided, stated that, owing to the changes which had taken place during the past few years, several of the old members had retired. Mr. R. J. Butler, of Dublin, was appointed to act as secretary *pro tem.*, and was directed to circularise all rate collectors in Ireland, with a view to reforming county branches.

ROYAL INSTITUTE OF ARCHITECTS.—At a meeting of the Royal Institute of Architects of Ireland held at 31 South Frederick street the President, Mr. George P. Sheridan, F.R.I.A.I., occupied the chair. There were also present:—Messrs. J. H. Webb, L. F. Giron, R. C. Orpen, H. Allberry, L. O'Callaghan, F. Hayes, W. Kaye-Parry, R. M. Butler, and G. F. Beckett, hon. secretary. On a report of the scrutineers of ballot, the President declared Mr. Thomas Martin duly elected a member of the Institute.

SUNDAY DRINKING.—At a District Court held in Shankill, Co. Dublin, yesterday afternoon, before Mr. Cussen, Mr. Michael Reilly, publican, of Loughlinstown, was fined £5 for supplying drink on Sunday to men who were not *bona fide* travellers. For a similar offence Mrs. Byrne, Shanganagh Hotel, was fined £3. Superintendent Walsh, of Dundrum, prosecuted.

LEINSTER.

CHARGE AGAINST SISTERS.—At the Athlone District Court, before Mr. Finlay, two sisters named Bridget and Mary Donnellan were charged by the State with embezzling a sum of £26 5s., the property of the Post Office. Informations were refused in the case of Bridget, and the other girl was sent for trial.

WOMAN FATALLY INJURED.—On Saturday at Modubeagh, Wolfhill Colliery, Mrs. Margaret Kavanagh was caught between the platform and a waggon which was being shoved along by the men, and fatally injured. A verdict of "accidental death" was returned at the inquest on Monday.

COUNTY COUNCIL CLERKSHIP.—Mr. James Meegan, a pupil of St. Columba's (Christian Brothers) School, Tullamore, got first place in the competitive examination held by the Local Government Department for vacant junior clerkship on the King's County County Council staff. There were 17 candidates.

"A GRAMAPHONE MECHANIC."—When an elderly man named John Finegan, or John Simme, or John Branagan was returned to the Longford Quarter Sessions for trial on a charge of fraudulently obtaining goods and trying to issue worthless cheques in North Longford, a witness told the Court that accused represented himself as a "motor, typewriter, and gramaphone mechanic."

A NOXIOUS WEED.—The prevalence of charlock (better known in the country as "preshaugh") is reported in many corn fields in Longford, and the Committee of Agriculture have issued instructions to farmers as to spraying early with a view to eradicating the pest.

SERIOUS CHARGE AGAINST THREE MEN.—Charles and Patrick Boyle and John Caulfield, all of Athlone, who are charged with the alleged murder of Patrick Shelly in the month of April last, were to have been charged on Saturday last, but the authorities have decided to hand back the prisoners to the Civic Guard. Since the investigation into the affair the prisoners were detained in Custume Barracks, Athlone, but on Monday evening they were given back over to the Guards.

THE RUPTURE OF A VEIN.—A woman has been arrested by the Civic Guard at Ferbane, King's County, in connection with the death of another woman, Margaret Duffy, who died as the result of the rupture of a varicose vein, caused by a kick alleged to have been given by the accused in the course of a dispute. A Coroner's inquest was held, when these facts were brought out.

MUNSTER.

CUSTOMS OFFICER REINSTATED.—Mr. J. Treacy, Bunavoy, Pallasgreen, has been reinstated in the Customs and Excise, from which he was dismissed in 1917. Mr. Treacy is a brother to the District Sessions Clerk at Pallasgreen.

THE RATHDOWN RESOLUTION.—When the Rathdown Board of Guardians' resolution, welcoming a peace settlement, which allowed political freedom of conscience, came before the Cashel Urban Council, Mr. T. O'Connor said that there was no necessity for that resolution now. The opposition to the Government had proclaimed a truce. The resolution was marked "read."

LIMERICK TECHNICAL INSTITUTE.—Two officials from the Department of Agriculture and Technical Instruction have visited Limerick with a view to making arrangements for the re-opening of the Municipal Technical Institute. The building had been closed for education purposes since the end of 1920, and for a considerable time afterwards was occupied by British and later on by National forces. The Technical Education Committee, at a meeting on Monday night, decided to re-open the Institute in September.

A COUNCIL'S THANKS.—The Cashel Urban Council expressed their thanks to the Postmaster-General for acting so promptly on their resolution requesting him to have telegraphic and telephonic communication restored to Cashel after a lapse of six months. Communication was established two days after the receipt of the resolution by the Postmaster-General.

MILITARY FUNERAL.—The death took place in St. Bricin's Hospital, Dublin, of Captain Patrick Pollard, O.C. Clogheen Garrison, from wounds received early in April. The remains were brought from Dublin on Monday by motor hearse, and lay overnight in Killenaule Church. Yesterday the interment took place at Drangan, with full military honours. The attendance included General Prout, Colonel J. Ryan (of the Waterford Command), Commandant McGrath, Captain Halpin, Captain Myles, and staff of the 64th Battalion, and a party of troops. Wreaths were sent by the officers and men of the 64th and 25th Battalions. A military band also attended.

QUEENSTOWN'S TROUBLE.—When the sanitary and other labour staffs employed by the Queenstown Urban Council went to work yesterday morning they were directed to finish up duty at six p.m. Three weeks ago the men left work to protest against their wages being cut down from £3 10s. to £2 15s., and at end of a fortnight returned to work, when the Council agreed to pay them £3 2s. 8d. per week. The Council, it is stated, are unable to raise the necessary money to continue paying the wage bill, and all the labourers in their employ have been discharged.

CONNAUGHT.

COURT REGISTRAR APPOINTED.—Mr. Michael J. Cassidy, insurance agent, Athlone, has been appointed Court Registrar for Castlerea District Court.

NEAT LABOURERS' COTTAGES.—The Coolavin (Co. Sligo) District Council have decided to offer prizes of £3 10s. and £1 10s. for the best kept and neatest labourers' cottages within their jurisdiction.

MALICIOUS DAMAGE CLAIMS.—The claims for malicious injury received by the Coolavin (Co. Sligo) Rural District Council total over £6,000. They have been referred to the Council's solicitor.

SHOPKEEPER ROBBED.—Armed and masked men raided the house of a shopkeeper at Knockrania, near Ballymote, and carried away money, jewellery, clothing and groceries.

WORKMAN'S CLAIM FOR INJURIES.—James Kelly, Ballinameen, Boyle, was awarded £120 at the Boyle Quarter Sessions, under the Employers Liability Act, against Mr. Robert Stewart, for injuries he received at the defendant's saw mills in Boyle.

CLERGYMAN'S FUNERAL.—The Rev. Dr. Gilmartin, Archbishop of Tuam, presided at the obsequies of the late Canon A. Eaton, President, St. Jarlath's College, who died last Thursday, in Dublin. There were over one hundred priests present, and the attendance of the general public was very large.

CATTLE STEALING.—John Kelly, Ballygar, was at the Tuam Quarter Sessions sentenced by Judge Doyle to two months' imprisonment, for the larceny of two calves the property of J. Loughnane, Loughrea, and Michael Mullen, Dunmore, was discharged under the First Offenders Act for stealing four cattle, the price of which he had paid back in full.

FORTY YEARS' SERVICE.—His Honour Judge Doyle, at the Mayo Quarter Sessions, expressed regret at the resignation of Mr. T. F. Ruttledge, who had been Sub-Sheriff of the County Mayo for over 40 years. He congratulated Mr. A. Crean, solicitor, on his appointment.

CIVIC GUARD CONGRATULATED.—Judge Doyle congratulated the Civic Guard on the manner in which they gave evidence in criminal cases at the Mayo Criminal Sessions, and specially mentioned Sergeant Michael O'Leary, who recovered a large sum of money and brought a culprit to justice.

CREAMERY SOCIETY'S PROFIT.—The auditors' report on the year's working of Gurteen Creamery Society showed that almost half a million gallons of milk had been dealt with; the increase over the previous year being 69,000 gallons. After paying an average price of 7.83d. per gallon, a net trading profit of £102 was made.

CROPS IN MAYO.—The crops in Castlerea district are suffering much from the frost and harsh weather. The potato crop is in a backward condition and the stalks in some places are "burned." The oats crop is turning red for the want of rain. It is feared there will be a poor return in turnips or mangolds.

FOXFORD MEDICAL OFFICERSHIP.—The Swinford District Council had under consideration at their meeting on Saturday the sealed order of the Ministry of Local Government, removing Dr. Ferran from the medical officership of the Foxford district. The vacancy was declared and the County Home and Hospitals' Committee was asked to invite applicants for the position. The salary was fixed at £120 a year.

MOTHER AND DAUGHTERS CONVICTED.—At the Mayo Criminal Sessions Margaret King, from Balla district, and her two daughters, Mary and Rose, and her son, Michael, were convicted of committing grievous bodily harm to James King, stepson of Margaret and step-brother of the other prisoners, on the 14th April. Judge Doyle sentenced Margaret to six months without hard labour, Rose and Mary to seven months with hard labour, and he allowed Michael, who is only 15 years, out, to come up for judgment when called upon.

HEAVY CLAIMS IN MAYO.—The malicious injury claims lodged with the Swinford District Council include the following:—£10,000 by Mr. Smyth, Swinford, for the maiming of his daughter, who, in an attack on the car in which she was driving between Kiltimagh and Swinford, was shockingly mutilated, losing an eye and the use of an arm; £5,000 by Mrs. Farrell, Dublin, for the murder of her son, Mr. Christopher Farrell, the well-known representative of Power's Distillery, who was shot while driving from Swinford to Kiltimagh; £2,250 by Mr. Martin M. Curran, merchant, Kilkelly, for the destruction of his premises and stock-in-trade.

ULSTER.

THE PRICE OF OATS.—Oats were 18s. per barrel at the Bailieboro market.

CEMETERY KEEPER'S SALARY.—At the Strabane Urban Council notice was given of the intention to increase the yearly salary of the caretaker of the old graveyard from £3 to £4.

BACON PRICES DOWN.—A big fall in pork prices took place in Strabane yesterday. Prices fell 15s. per cwt. to 90s. Butter also fell to 9d. per lb.

VAN DRIVER ROBBED.—On Monday evening, at Donaghmore, Donegal, a petrol van, which was passing along the road there, was "held up" by armed men. They stopped the van and took all the money from the driver.

SUCCESSFUL GAS UNDERTAKING.—The Strabane Urban Council on Monday night reduced the price of gas by 9d. per thousand cubic feet to 7s. 9d. per thousand. This is a reduction of 1s. 6d. inside a year. The gas work's balance sheet showed a profit of £1,200 for the year.

WATER SUPPLY ENDANGERED.—It was reported to the Buncrana Urban Council that the air valve on the main water supply to the town had been maliciously damaged, and that the supply had been cut off for 24 hours. The people in the district requested that no claim for malicious damage should be made, and undertook to protect the supply in future.

NEW BARRISTERS.

The following law students of the King's Inns, Henrietta street, will be called to the Bar, by the Lord Chief Justice, to-day:—Messrs. Bernard O'Connor, B.A., son of Mr. William O'Connor, late of Dingle, Co. Kerry; Gerald Lewis Howe, son of Mr. Gerard A. Howe, solicitor, 9 Eustace street, Dublin; George Joseph Travis Clampett, son of Mr. George A. Clampett, Waterford; Samuel Valentine Kirwan, son of Mr. Valentine Francis Kirwan, solicitor, 4 Ormond terrace, Rathmines; Miss Mary Dillon-Leetch, B.A., LL.B., daughter of Mr. Thomas Dillon-Leetch, solicitor, late of Ballyhaunis, Co. Mayo, deceased; Mr. Robert James Kelly, son of the late Mr. Charles Kelly, 13 Leinster road, Rathmines, deceased; Captain Leo Aloysius King, son of Mr. John Joseph King, Clifden, Co. Galway; Messrs. Manus Nunan, B.A., son of Mr. Patrick Nunan, late of Limerick, deceased; James Reali Gregg, B.A., son of Captain James Gregg, O.B.E., V.S., 20 Chlorine gardens, Belfast; Thomas Maitland Blackmore, son of Mr. Thomas Maitland Blackmore, 60 Whitworth road, Dublin; and Lancelot Ernest Curran, B.A., LL.B., son of Mr. Myles Curran, Myrtlefield Park, Belfast.

LAW REPORTS.

A FARM IN KERRY.

FAMILY LITIGATION.

In the Chancery Division, before the Master of the Rolls, in the case of Ratigan v. Ratigan,

Mr. Leonard, K.C. (instructed by Mr. Michael Noyk), applied on behalf of the plaintiff, Edward Ratigan, farmer, of Cloontarriv, Gortatlea, Co. Kerry, for leave to amend the statement of claim in the action which was brought against Kate Ratigan, the plaintiff's wife; Timothy Cronin, his son-in-law, and Julia Cronin, the latter's wife, and a daughter of the plaintiff, by striking out the name of the last-mentioned defendant, and otherwise adjusting the statement.

The action was brought for a declaration that the plaintiff was beneficially entitled to the lands of Cloontarriv, containing 133 acres and 26 perches, Statute measure, and that he was entitled to be registered as the legal owner of the lands in fee simple, and, if necessary, that the register of the lands might be amended by cancelling the registration of the defendant, Timothy Cronin, as owner, and that the latter should be ordered to execute a proper transfer of the lands to the plaintiff.

It appeared that the plaintiff was formerly a sergeant in the R.I.C., and that he and the defendants had been living on the lands, but that the plaintiff had recently been excluded from the residence. The lands had been originally conveyed to the plaintiff's wife; and in February, 1908, she transferred the lands by deed to the plaintiff, but he did not immediately take steps to have his title registered. Subsequently, on the occasion of the marriage of the defendant, Cronin, with Julia Ratigan the lands were transferred by the defendant, Kate Ratigan, to Cronin, by a deed of 31st January, 1921.

Mr. Leonard explained that the pleadings had been originally settled by the Attorney-General, and the lands had formed the subject of litigation between the parties.

Mr. Moloney (instructed by Mr. Peter M. Seales) appeared for the defendant, Kate Ratigan; and Mr. Holmes (instructed by Mr. Terence J. Liston) for the defendant, Cronin.

The Master of the Rolls granted the application, but directed that the plaintiff should pay the costs.

RUNAWAY LORRY.

CLAIM FOR DAMAGED SHOP.

In the King's Bench Division, before Mr. Justice Samuels, in the case of Terence Lynch, merchant, v. John J. Smyth, merchant, trading as John McLoughlin, both of Main street, Carrigallen, Co. Leitrim,

Mr. Newett (instructed by Messrs. Milward Jones, Mayne, and Sharpe), for the defendant, applied for an order for discovery of documents. The action was brought to recover damages for loss sustained by the plaintiff by reason of the negligence of the defendant, his servants and agents, in leaving a lorry unattended in the Main street, Carrigallen, on the 21st of last November, as a result of which the lorry ran away, and collided with and seriously damaged the premises, stock-in-trade, and business of the plaintiff. Counsel said liability was not denied by the defendant, and the question to be tried was merely the amount of damages. It was set out in the statement of claim:—"The plaintiff was thereby put to great expense in repairing the said premises, and was prevented for a long time from carrying on his business as a merchant and lost profits he would have otherwise made."

Mr. Justice Samuels made an order for discovery, limited to certain documents.

WINDING UP A COMPANY.

In the Chancery Division, before the Master of the Rolls, yesterday, in the matter of the Companies Acts and Tullamore Co-operative Society,

Mr. E. S. Robinson (instructed by Messrs. Matheson, Ormsby and Prentice) applied on behalf of Messrs. Wallace Bros., Ltd., coal merchants and importers, of 23 Westmoreland street, Dublin, petitioners, for an order for the winding up of the company on the usual grounds. The petition stated that the company, which carried on business as a co-operative society in or near the town of Tullamore, was indebted to the petitioners in the sum of £75 8s. 7d. The petitioners had applied for payment of the debt, and had failed to recover it; and the company was unable to pay its debts.

There was no appearance on behalf of the company.

The Master of the Rolls made an order for the winding up of the company, as sought.

RAIDED PROCESS SERVER.

In the King's Bench Division, before Mr. Justice Samuels, Mr. Phelps applied for an order substituting service of writs in the County of Westmeath by serving them by post. Counsel read a letter received from a process-server to whom the writs had been sent for service. He wrote:—"I beg to state that I won't be let serve the writs in this case, as my house was raided on last Monday night by three armed men, and my door and window riddled with shots, and I was told that if I served the writs I would be shot."

Mr. Justice Samuels said that, having regard to the particular circumstances of this particular process-server, his house having been recently riddled with shots, he would grant the order; but his doing so was not to be taken as a precedent.

INSURANCE ON A FILLY.

In the King's Bench Division, before Mr. Justice Samuels, in the case of Arthur William Panton, of Blessington, Co. Wicklow, v. London Guarantee and Accident Co., Ltd.,

Mr. Russell (instructed by Mr. Thomas J. Graham), for the plaintiff, applied for an order making a consent a rule of Court. The action was on an insurance policy for the loss of a filly. The consent provided that the defendant company should pay to the plaintiff's solicitor, Mr. Graham, £175 in full settlement of plaintiff's claim in the action and £30 in full settlement of the plaintiff's costs, and that upon payment of these sums within seven days all further proceedings in the action should be stayed.

Mr. Justice Samuels received the consent and made it a rule of Court.

FROM THE LEGAL DIARY.

LAW NOTICES—Wednesday, June 6, 1923.

HIGH COURT OF JUSTICE.—Chancery Division.—Lord Chief Justice of Ireland. In Lunacy.—Before the Registrar, at 11.30—Settle report, Hamilton and Aiken. Before the Examiner, at 11.30—Vch. ac., Warren. Lord Chief Justice's Chambers.—Before the Chief Clerk, at 11.30—Keays, a minor; Leigh, minors; Norman, a minor; Culligan, a minor. Before Mr. Murphy, at 11.30—Murphy, minors, vouch.

ROLLS COURT.—In Court No. 2, at 11.30—In Chamber—Irish Steam Trawling Co., Ltd.: S.L. Acts and Creedon; Hopkins v. Fitzgerald; Clinton v. Cunningham: S.L. Act and Dooly's Trusts, ex parte, Sargent; Reid v. Reid; Cashman v. Twomey; Cooney v. Kelly; S.L. Acts and Hazlitt; Toner v. Walker; Mergan v. Mooney; Harrington v. Sheehan; S.L. Act and Battersby's Trusts, ex parte Hope. In Court—Actions—Moore v. Moore, 1922—627; Moore v. Moore, 1923—170; Hamilton v. Hamilton. Thursday.—Action—M'Donogh v. Wilson. This Day.—Rolls Chambers, at 12 (Room 47)—Campbell v. Campbell; Hayes v. Meade; P. Murray, decd., Murray v. Murray; Bohan v. Maloney; T. Fenlon, decd., Langan v. Fenlon; Laffan v. Ryan; S. Quan-Smith, decd., Smith v. Grant. At 3—P. Gallagher, decd., Hogg v. Gallagher.

MR. JUSTICE POWELL.—In Court No. 1, at 12.—For Hearing.—Action—Bryan v. Flynn. Wednesday, 20th June.—Action—Cooney v. Dunne. Thursday, 21st June.—Action—Fagan v. Reilly. This Day.—Before the Chief Clerk (Room 46)—Fagan v. Geraghty; same v. same; Kennedy v. Phelan; Munster and Leinster Bank v. Troy; Ellard v. Ellard; Power v. Greene; Wallace v. Blood. Before Dr. Webb, at 11.30—Taylor v. Taylor.

CONSOLIDATED TAXING OFFICE.—Master Kilbride, at 11—Kennedy v. Guardians of the Bantry Union, J. Travers Wolfe. Cullen v. Foley, W. Gage. Master Denning, at 11—Evans v. Clements, J. Speer; Guardians of the Poor of Mallow Union to O'Connor, O'Connor and Dudley; Mallow Rural District Council to O'Connor, O'Connor and Dudley; Keatinge v. Arnott, W. C. Meeke. Master Macnamara, at 11—Exparte Taxations—Cox v. Dublin City Distillery Co., Dickey, Coulter and Hamill; do., G. D. Fottrell and Son; do., Dickie, Coulter and Hamill; do., Wm. Smyth and Son; do., Meares and Morris.

LAND JUDGES.—Mr. Dickinson, Examiner, at 11—M. C. Bickmore, vouch.

KING'S BENCH DIVISION.—In Court No. 3, at 11.30 o'clock. Crown Side—Exparte Motions. Civil Side—Exparte Motions. On Notice—Duff v. Merriman; Martin v. Bermingham; Birmingham Corrugated Iron Co. v. Ashmore.

TRIALS BY JURY.—Before the Lord Chief Justice of Ireland, in Court No. 4, at 12 o'clock. City Special—Croker v. Croker (probate), at hearing. The City Special Jurors sworn in the above case at hearing are required to attend this morning at the Law Courts, Dublin Castle, in Court No. 4, at 12 o'clock. The unsworn City Special and the City Common Jurors need not attend until they see notice in the "Legal Diary." For Thursday. City Common—Given v. Howard (goods sold). County Appeals—John Tyndall (applt.) v. Edwd. M'Evoy; John Wilson, trading as Wilson and Co. (applt.), v. Rathmines Bakery, Ltd. City Appeals—John Jones and Charles Philip Lane, trading as Jones and Lane, v. Joseph Weldrick (applt.); Daniel Potter (applt.) v. Legg Brothers (Dublin), Ltd.; Leon Spiro v. Peter Molloy (applt.). For Friday. Non-Juries—Gurevich v. Ratthaus and a counterclaim (work done); Given v. Little and a counterclaim (goods sold).

IRISH LAND COMMISSION.—Examiners' Chambers, Upper Merrion street. Before Mr. Lynch, at 12 o'clock—Eliza Morgan, vouch, from 29th May. Before Mr. Jeffrey White, at 11 o'clock—James F. Crowe, E.C. 3193, vouch. At 3 o'clock—Wright Sherlock, E.C. 7348, settle schedule. Before Mr. Stubbs, at 12 o'clock—Chas. Pilkington and anor., E.C. 8258, vouch. At 3 o'clock—Francis A. Shore, C.D.B. 10158, settle schedule. Before Mr. Franks, at 11 o'clock—Hon. E. G. Deane Morgan, E.C. 7915, vouch. At 3 o'clock—G. A. Boyd Rochfort. At 3.30 o'clock—Wilkinson estate.

BANKRUPTCY.—Before the Chief Registrar, at 11 o'clock—Arrangt., pr. dts., E. F. Collins; do., do., Shannon and Co.; do., do., Hunter and Burland; do., pr. dts. and vch., T. J. Graham; Gibson, pr. dts., Thompson and Edwards.

BEFORE MR. JUSTICE DODD.—At the Courthouse, Green street, at 11 o'clock—Criminal Cases (con.).

Interchangeable N.A.P's



MACINTOSH N.A.P. Pneumatic Tyres can now be fitted to existing artillery type wheels of Ford TON TRUCKS
Full details with reduced Price List sent free on request.

MACINTOSH N.A.P. Tyres (Pneumatic)
Combine EFFICENCY with ECONOMY.

CHAS. MACINTOSH & CO., LTD.
Cambridge Street, MANCHESTER. Telephone: 7147 Central.
7 Lincoln Chambers, Lincoln Pl., DUBLIN. Telegraphic Address: "Challiner, Dublin." Telephone: 180 Dublin.

EXCHEQUER RETURNS.

IRISH FREE STATE FIGURES.

The Irish Free State's Ministry of Finance announces that the receipts into, and issues out of, the Exchequer between the 1st of April, 1923, and the 2nd of June, 1923, were:—

Revenue and other Receipts.	Total Receipts into the Exchequer from 1st April, 1923, to 2nd June, 1923. £	1st April, 1922, to 3rd June, 1922. £
Balance in Exchequer on 1st April	197,112	—
REVENUE.		
Customs	1,105,000	372,000
Excise	2,293,000	2,502,000
Motor Vehicle Duties	75,000	—
Estate, etc., Duties	223,000	165,000
Stamps	74,000	56,000
Property and Income Tax (including Super Tax and Mineral Rights Duty)	[illegible]8,000	642,000
Corporation Profits Tax	[illegible],000	13,000
Excess Profits Tax	—	—
Post Office	200,000	—
Miscellaneous	125,725	117,700
Total, inc. Balance.	4,923,837	3,867,700
Other Receipts.		
Money raised by Creation of Debt—		
By Irish Free State Bills	669,000	—
Ways and Means Advances—		
By Public Departments	—	1,000,000
By Bank	—	—
Total	5,592,837	4,867,700

Expenditure and other Issues.	Total Issues out of the Exchequer to meet payments from 1st April, 1923, to 2nd June, 1923. £	1st April, 1922, to 3rd June, 1922. £
EXPENDITURE.		
Central Fund Services	45,061	65,790
Supply Services	4,531,310	2,558,200
Total Expenditure	4,576,371	2,623,990
Other Issues.		
Temporary Advances: Under the Unemployment Insurance Acts.	10,000	—
Issues to meet Capital Expenditure under the Telegraph Acts.	—	—
Ways and Means Advances Repaid—Public Departments	—	260,000
Bank	—	—
Total Issues	4,586,371	2,883,990
Balance in Irish Exchequer on 2nd June, 1923, and 3rd June, 1922	1,006,466	1,983,710
Total	5,592,837	4,867,700

BRITISH REVENUE.

RECEIPTS.

	Estimate for 1923-1924. £	April 1, 1923, to June 2, 1923. £
Customs	116,900,000	22,072,000
Excise	143,850,000	24,963,000
Motor Vehicle Duties	13,250,000	1,679,000
Estate, etc., Duties	52,000,000	9,270,000
Stamps	20,000,000	3,000,000
Land Tax, etc.	3,000,000	370,000
Income Tax	261,000,000	35,751,000
Super Tax	58,000,000	11,140,000
E.P.D., etc.	12,000,000	—
Corporation Profits Tax.	20,000,000	4,030,000
Post Office	52,600,000	8,250,000
Crown Lands	900,000	190,000
Interest on Sundry Loans.	12,500,000	2,491,923
Miscellaneous—		
Ordinary Receipts	12,500,000	2,934,866
Special Receipts	40,000,000	10,104,067
Total	£818,500,000	£136,245,856

EXPENDITURE.

	Estimate for 1923-1924. £	April 1, 1923, to June 2, 1923. £
Permanent Charges on Debt	350,000,000	332,767
Interest, &c., on War Debt		90,692,821
Road Fund	12,650,000	1,078,044
Payments to Local Taxation	10,348,000	—
Payments to Northern Ireland Exchequer	3,000,000	627,563
Land Settlement	1,500,000	65,598
Other Consolidated Fund Services	2,972,000	275,456
Supply Services	436,146,000	55,408,000
Total	£816,616,000	£151,480,249

MAYO FARMERS AND THE ELECTIONS.

A PLEA FOR UNITY.

A meeting, under the auspices of the Farmers' Union, was held in the Town Hall, Castlebar, on Sunday, Mr. P. Jordan, Chairman of the District Council, presiding.

A letter was read from the Venerable Archdeacon Fallon, P.P., V.G., Castlebar, in the course of which he said that he would like to see the farmer element strongly represented in Parliament, as he thought that it would be a very steadying influence there.

Mr. M. F. O'Hanlon explained at length the objects of the organisation. He deprecated the division in the ranks of the agriculturists of the country, and denied that there was any necessity for a second organisation. It would be in their hands to select their delegates, who would, in turn, select their representatives for the Dail, and they could select whoever they liked. He gave the history of the present representatives of the Farmers' Union in the Dail, and said that the national interests with them came before everything else. Likewise the interests of the unpurchased tenants would be safe in the hands of whatever representatives were returned on the Farmers' Union "ticket" to the next Dail. Referring to the new Land Bill, he said that a convention would be held at which they could accept it or reject it as they thought fit.

Addresses were also delivered by Messrs. P. F. Tuohy, F. S. Moclair, Arthur Morris, Secretary and Organiser; and M. Waldron, Ballyhaunis.

PRATT'S has the largest sale



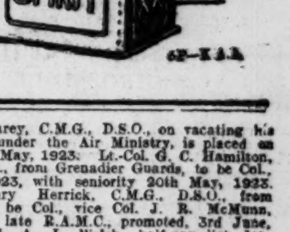
THE fact that Pratt's Perfection Spirit has a much larger sale than any other motor spirit whatever proves that it is the considered choice of the majority of motorists.

Motorists who use Pratt's constantly declare it to be unequalled for purity, for economy, and for all-round excellence. With Pratt's in the tank they get more miles per gallon and their engines run smoothly all the time.

Obtainable everywhere in the green can or from the golden pump (approved by Standards Dept., Board of Trade).

IRISH AMERICAN OIL CO., LTD., 52 Upper O'Connell Street, DUBLIN.

Best in any tank



FROM THE LONDON GAZETTE.

WAR OFFICE, June 5, 1923.
REGULAR FORCES.
COMMANDS AND STAFF.

The undermentioned relinquish their appointments:—

A.D.C.—Lt. A. P. Curzon-Howe, B.A., 4th June, 1923.

Staff Capt.—Capt. (now Maj.) F. W. Wilson-Fitzgerald, D.S.O., M.C., the Royals, 31st December, 1918.

The undermentioned relinquish their temporary appointments:—

Brig. Comdr.—Col. W. B. Emery, C.B., C.M.G., and relinquishes the temporary rank of Col. Comdt., 25th May, 1923.

Special Appointment, Class BB.—Bt. Maj. G. E. Whittall, M.C., Oxford and Bucks L.I., 9th May, 1923.

4th/7th Dragoon Guards—Lt.-Col. C. F. Hunter, D.S.O., on completion of his period of service in command, is placed on the half-pay list, 3rd June, 1923. Maj. A. S. Pilcher to be Lt.-Col., 3rd June, 1923.

CORPS OF ROYAL ENGINEERS.

Maj.-Gen. Sir George Barker, K.C.B., retired pay, is appointed Col. Comdt., vice Lt.-Gen. Sir Henry H. Settle, K.C.B., D.S.O., retired pay, deceased, 23rd April, 1923.

INFANTRY.

Royal Warwickshire Regiment—Lt. W. R. Humpherson is restored to the establishment, 1st May, 1923.

Royal Ulster Rifles—Capt. G. R. Dunlop retires, receiving a gratuity, 6th June, 1923.

Rifle Brigade—Lt.-Col. J. Harington, C.M.G., D.S.O., on completion of his period of service in command, is placed on the half-pay list, 3rd June, 1923. Maj. and Bt. Lt.-Col. J. L. Buxton, C.M.G., D.S.O., to be Lt.-Col., 3rd June, 1923. Undermentioned Majors to be Lt.-Cols., 6th June, 1923:—W. J. Shannon, C.M.G., D.S.O., from 16th/5th L.; Bt. Lt.-Col. T. C. Mudie, D.S.O., from Royal Scots; H. G. R. Burges-Short, D.S.O., from Somerset L.I.; Bt. Lt.-Col. G. M. Lindsay, C.M.G., D.S.O., from Rifle Brigade; Bt. Lt.-Col. C. D. V. Cary-Barnard, C.M.G., D.S.O., from Wilts Regiment.

MEMORANDA.

Maj.-Gen. Sir E. G. T. Bainbridge, K.C.B., retires on retired pay, 4th June, 1923.

Maj.-Gen. Samuel G. Moores, C.B., C.M.G., K.H.S., late R.A.M.C., retires on retired pay, 3rd June, 1923. Col. James R. McMunn, C.B., C.M.G., late R.A.M.C., to be Maj.-Gen., 3rd June, 1923.

Col. A. B. Carey, C.M.G., D.S.O., on vacating his appointment under the Air Ministry, is placed on half-pay, 4th May, 1923. Lt.-Col. G. C. Hamilton, C.M.G., D.S.O., from Grenadier Guards, to be Col., 1st June, 1923, with seniority 20th May, 1923. Lt.-Col. Henry Herrick, C.M.G., D.S.O., from R.A.M.C., to be Col., vice Col. J. R. McMunn, C.B., C.M.G., late R.A.M.C., promoted, 3rd June, 1923. Lt.-Col. A. J. Welch, half-pay list, late K.O.S.B., retires on retired pay, 3rd June, 1923.

REGULAR ARMY RESERVE OF OFFICERS.
GENERAL LIST.

The undermentioned Cols., having attained the age limit of liability to recall, cease to belong to the Reserve of Officers, 6th June, 1923:—Hon. Brig.-Gen. G. N. Cartwright, C.M.G., D.S.O.; Hon. Brig.-Gen. L. D. Fraser, C.B., C.M.G.; H. E. Gogarty, C.M.G., D.S.O.; Hon. Brig.-Gen. C. B. Norton, C.M.G., D.S.O.; G. F. A. Whitlock, C.B.E. Col. P. A. B. Silburn, C.B.E., D.S.O., late Special List, to be Col., 24th October, 1922.

T. G. PHILLIPS,
Military Tailor, 4 Dame street.

Lt.-Colonel W. D. Dooner, Greenan, Dunmurry, Co. Antrim, takes Resident and Non-Resident Pupils for all Naval, Military, University, etc., Entrance Examinations.

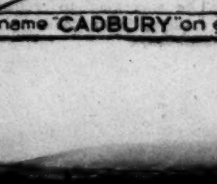
GOING HOME IN A YAWL.

AUSTRALIAN'S 15,000 MILE TRIP.

Captain H. J. Symonds, an Australian, has sailed from Southampton in the twenty-six ton yawl Seaweed in an attempt to reach Australia. He is accompanied by his wife and a seaman. The vessel has no auxiliary power whatever, being dependent upon sail-power alone. Captain Symonds's projected voyage, which he first attempted last September, is roughly one of 15,000 miles.

Sir Auckland Geddes's eye gives promise of early recovery, says a Washington wire.

BOURNVILLE Chocolate



FINEST PLAIN CHOCOLATE OBTAINABLE 3d 6d 1/- NEAPOLITAN PACKETS
See the name "CADBURY" on every piece of Chocolate

PUBLIC AMUSEMENTS.

GAIETY THEATRE.
TO-NIGHT AT 7.45. MATINEE SATURDAY, 2.30
The Enormously Successful Romantic Comedy,
THE BROKEN WING,
FEATURING THE SENSATIONAL
AEROPLANE CRASH.
FULL LONDON COMPANY
FROM THE DUKE OF YORK'S THEATRE.
Next Week— SEYMOUR HICKS in
"THE LOVE HABIT."

ABBEY THEATRE.
TO-NIGHT, AT 8.15,
AND DURING THE WEEK.
For the first time in Dublin,
ERNEST CECIL'S GREAT PLAY,
"A MATTER OF FACT."
Proceeds in Aid of the Cancer Hospital, Hume street.
Prices 3/-, 2/-, 1/-. Booking at Theatre.

QUEEN'S THEATRE.
6.45.........TWICE NIGHTLY.........8.45
MR. P. J. BOURKE PRESENTS
THE BEAUTIFUL MUSICAL PLAY,
KATHLEEN
MAVOURNEEN,
Introducing Old Irish Melodies and Dancing.
Seats Booked at Theatre. Tel.—3016

PRINCESS, RATHMINES.
"CUSTER'S LAST STAND."
THE THRILLING SUPER FILM OF THE
AMERICAN INDIAN WAR.

METROPOLE CINEMA.
CONSTANCE TALMADGE
IN HER FASCINATING and LATEST COMEDY,
"A WOMAN'S PLACE."
ONE WEEK ONLY.

THE METROPOLE
RESTAURANT AND GRILL ROOM OPEN
DAILY.
11 A.M. to 9.30 P.M., CONTINUOUSLY

COME
TO
CARNIVAL
(In aid of the National Children's Hospital).
A Real Cabaret. A Real Gipsy Market.
A Real Café Chantant. A Real Art Stall.
A Real Casino. A Real Joyland.
A Real Slave Market. A Real Shooting Range.

A REAL CARNIVAL.
OPENS
TO-MORROW (THURSDAY),
AT 3 P.M. IN
LORD IVEAGH'S GARDENS
(Clonmel street, entrance from Harcourt street).
PHOTOGRAPHIC AND GOLFING COMPETITIONS. FRENCH FLOWER MARKET.
FANCY FAIR AND BALLROOM.
Beautiful Trees and Stalls. Shady Walks and Plashing Fountains.
ICES, TEAS, SUPPERS, &c.
The Marconi Company, Ltd., will receive (by permission of the P.M.G.) a Wireless Telephone Concert in the Open Air.
Come and Listen to London, Manchester, Birmingham, Newcastle, Cardiff, and Glasgow—Singing, Playing, and Speaking (under the direction of James J. Kelly, Esq., Agent for Ireland of the Marconi Co., Ltd., and Messrs. Donald Weight (Chief Demonstrator of the Marconi Co., Ltd.), Eduard G. de Lange.

COME
TO
CARNIVAL
and bring the Carnival "Know a Ways."
Note the number, bring it to the entrance; it may be a lucky number, and win you a money prize.

RESERVE THE NEXT 3 AFTERNOONS AND EVENINGS FOR LORD IVEAGH'S GARDENS.

KING CARNIVAL HAS ARRIVED.

THREE GRAND
CHILDREN'S DANCES
Will be held in the
BALLROOM.
THURSDAY, FRIDAY, and SATURDAY.
Under the Direction of Mr. and Mrs. Morosini-Whelan
On THURSDAY and SATURDAY,
and on FRIDAY
Under the Direction of Mrs. B. M'Garry.
DANCING, 4 to 6.30.
TICKETS 2/6
SPECTATORS 1/-
Fancy Dress Optional.
Prizes for the best Fancy Dress.
Tickets may be obtained from J. Morosini-Whelan, 20 Harcourt street; Messrs. Pigott, Grafton street; or at the Carnival.

KING CARNIVAL HAS ARRIVED.

EDUCATION.

THE WATERLOO GIRLS' COLLEGE,
WATERLOO ROAD, WATERLOO,
LIVERPOOL.
BOARDING AND DAY SCHOOL FOR GIRLS.
PREPARATORY DEPARTMENT FOR BOYS.
MISS I. SLATER, A.T.C.L.,
Oxford Higher Local Certificate, Cambridge Teacher's Diploma, Trained Maria Grey College, Registered Teacher.
MISS J. SLATER, A.R.A.M.,
(Tobias Mathay Pianoforte Method), Pianoforte, Voice Production, Dancing.
MISS D. B. MATE, Inter B.A., London,
Royal Holloway College.
Assisted by an efficient staff of Form and Subject Mistresses.
MODERATE FEES.
Entire Charge a speciality.

OSWESTRY SCHOOL,
SHROPSHIRE.
A PUBLIC SCHOOL FOR BOYS.
Founded 1407. Up-to-date Laboratories, School Chapel, large Playing Fields, Tennis and Fives Courts, Swimming Bath, etc. School Cinematograph, separate Preparatory Department.
Prospectus, etc., from the Head Master, R. WILLIAMSON, M.A. (Cantab.).

COLLEGIATE SCHOOL AND KINDERGARTEN,
PICKIE, BANGOR.
BOARDING AND DAY SCHOOL.
Principals—The MISSES WEIR.
Prospectus on application.

RUTHIN SCHOOL, N. WALES.
Founder—Gabriel Goodman, D.D., Dean of Westminster, A.D. 1574.
Chairman of the Governors—The Most Rev. the Lord Archbishop of Wales.
Head Master—E. W. Lovegrove, M.A. (Oxon.), F.S.A.
Splendid situation in mountain country. The finest playing fields in N. Wales. Rugby Football. Ruthin is a well-known health resort.
Preparatory School attached for boys under 10.
For full particulars apply to the Head Master.

GENEVA.
FIRST-CLASS HOME SCHOOL.
Thorough French. Every Educational advantage. Music, Eurhythmics. Winter Sports at Alpine Chalet.
ESCORT AT SEPTEMBER.
Dublin reference. Prospectus and particulars on application.
MLLE. JORDAN-DEBONNEVILLE,
22 BELMONT AVENUE, DONNYBROOK.

DEAN CLOSE SCHOOL,
CHELTENHAM.
Public School: 270 Boarders: several from Ireland. Excellent Playing Fields. Junior Department. See Public School Year Book.
For Successes and Illustrated Prospectus apply
HEADMASTER.

LEGAL NOTICES.

STATUTORY NOTICE TO CREDITORS.
In the Goods of
ARTHUR NEWCOMEN, late of No. 12 Charleston road, Rathmines, County Dublin, Esq., M.D., Deceased.

Notice is hereby given, pursuant to the 22nd and 23rd Victoria, cap. 35, that all persons claiming to be creditors, or otherwise to have any claim or demand against the estate of the above Deceased, who died on the 15th day of February, 1923, are hereby required, on or before the 6th day of July, 1923, to furnish (in writing) the particulars of such claims or demands to the undersigned Solicitor for the Executors of the Deceased, to whom Probate of the Will of said Deceased was granted by the Principal Registry of the High Court of Justice, Saorstát Eireann, on the 9th day of May, 1923.

And Notice is hereby further given that after the said 6th day of July, 1923, the said Executors will proceed to distribute the assets of the said Deceased amongst the parties entitled thereto, having regard only to the claims of which notice and particulars shall have been given as above required.

Dated this 5th day of June, 1923.

HERBERT D. VAUGHAN, Solicitor for the said Executors, 11 Hume street, Dublin.

PUBLIC AMUSEMENTS.

THEATRE ROYAL.
6.45 .... TWICE NIGHTLY .... 9.0.
MISSZONA MAX
VEVEY & ERARD
And Great Organ.
Supported by a Full Variety Company.

WINTER GARDENS CAFE.
LADIES' ORCHESTRA, 1 to 2.30 and 4 to 6 p.m.

TIVOLI (6.45 and 9 Tel. 4120) THEATRE
ARCHIE HILL,
THE EMINENT TENOR.
Aubrey and Hart. Gerald Cyril.
J. R. Evans. Pasinghil. Chrissie Manning.
THE MARTELLS.

LA SCALA THEATRE.
FIRST TIME TO DUBLIN,
ANITA STEWART
IN
A QUESTION OF HONOUR.

DANCE TO-NIGHT, 8 to 11,
ROYAL MARINE HOTEL,
T. LEGGETT BYRNE. Tickets 5/-, at Hotel.

PAVILION, SUTTON.
TO-NIGHT, DANCING 7.30-10.30.
Ladies, 2/6; Gent.'s, 3/-.
HUSTON'S HARMONY BAND.

TABLE CUTLERY,
HOUSEHOLD UTENSILS.
THE CENTRAL STORES.
MAGUIRE & GATCHELL,
10 DAWSON ST., DUBLIN.

J. W. ELVERY & CO., LTD.
WATERPROOFERS AND SPORT OUTFITTERS.
GET READY FOR THE
TENNIS SEASON.
RACQUETS, BALLS, NETS,
SHOES, SHIRTS, Etc.
ALL SPORT REQUISITES
STOCKED
AT THE
ELEPHANT HOUSE,
46 & 46 LR. O'CONNELL ST.
78 MID. ABBEY ST.
34 NASSAU ST.
65 DAWSON ST.
DUBLIN.
ALSO AT CORK AND LONDON.

THOMPSON'S
SUITS
8 WESTMORELAND ST.

HARRINGTON'S
BLIGHT PREVENTIVE
NEVER FAILS.
PREVENTS DISEASE, INCREASES CROP.
ALSO
PUREST COPPER SULPHATE,
98/99 p.c.,
AND
WASHING SODA.
QUALITY GUARANTEED.
HARRINGTONS, LTD.,
SHANDON CHEMICAL WORKS,
CORK.

YOU DRINK DELICIOUS SUN-KISSED APPLES IN EVERY BOTTLE.
GREW'S CIDER.
A DELIGHTFUL AND REFRESHING TONIC.
THE IRISH CIDER CO., LTD.,
DUBLIN.

PUBLIC NOTICES.

UNIVERSITY OF DUBLIN.
NEW REGISTER OF ELECTORS (1923).

It is requested that all citizens of the Irish Free State who have obtained Degrees or Scholarships (Foundation or Non-Foundation) in the University of Dublin prior to October 15th, 1922, and who have not already received Forms of Claim to be registered as Electors, will apply for Forms without delay to the Registrar, Trinity College, Dublin.

June 5th, 1923.

ST. COLUMBA'S COLLEGE,
DUBLIN.

ST. COLUMBA'S DAY,
JUNE 9th, 1923.

DIVINE SERVICE IN CHAPEL, 3.15 p.m.
DISTRIBUTION OF PRIZES BY THE
REV. THE WARDEN OF RADLEY COLLEGE.
BAND of the DUBLIN MEROPOLITAN POLICE.
By kind permission of Major-General J. Murphy, Chief Commissioner.

All Old Columbans are invited to be present (Wednesday only). The Warden will have pleasure in sending invitations to other friends of the College whose names may have been omitted from the lists on application.

Chars-a-banc will meet the trams at Rathfarnham Terminus.

STEWART INSTITUTION FOR IMBECILE CHILDREN.

The following were the SUCCESSFUL CANDIDATES at the Election held on Monday, 4th June, 1923:—

		Votes.
1.	Wardrop, Bertha, Belfast, Co. Antrim..	3,091
2.	McKenzie, Norah K., Dublin (re-elected)	2,861
3.	Middleton, Margaret, Waterford	2,463
4.	Gilpin, Henry A. J., Loughgall, Co. Armagh	2,416
5.	Moncrieff, Francis A., Redhills, Co. Cavan (re-elected)	2,370
6.	Gallagher, Samuel, Stranorlar, Co. Donegal	2,350
7.	McNamara, John, Charleville, Co. Cork (re-elected)	2,317
8	Merritt, Herbert S., Thurles, Co. Tipperary	2,299

The unsuccessful Candidates received votes as follow:—

9.	McCloskey, Walter, Dromore, Co. Down	1,723
10.	Forbes, James W. M., Portadown, Co. Armagh	1,531
11.	Neill, James, Belfast, Co. Antrim......	858
12.	Cochrane, Robert, Belfast, Co. Antrim..	619
13.	Flynn, James, Corbettstown, Killucan, Co. Westmeath	598
14.	Gribbon, Michael, Ballymena, Co. Antrim	497
15.	Doyle, Henry G., Dublin	429
16.	Knox, Samuel, Ballymena, Co. Antrim..	398

An annual subscription of 10/6 gives one vote; a donation of £3 5/- a life vote. Reports, pamphlets, collecting cards, and all information can be had from the Secretary at the office, 40 Molesworth street, Dublin.

ADVERTISEMENTS.

The following is the order of advertisements in to-day's IRISH TIMES:—

FIRST PAGE.
Births, Marriages, and Deaths.
Shipping.
Hotels.
Horses.
Contracts.
Lost and Found.
Situations Vacant and Wanted.
SECOND PAGE.
Cycles and Motor Cars.
Medical.
Tuitions.
Specific Articles for Sale and Wanted.
Furniture and Household.
Music, Pianos, etc.
Dress for Sale & Wanted.
Garden, etc.
Poultry, Eggs, Dairy, etc.
FOURTH PAGE.
Amusements.
Public Notices.
Legal Notices.
Education.
TENTH PAGE.
Auctions.
Houses and Lands.
Horses, etc.
Dogs for Sale & Wanted.
Stabling to Let and Wanted.
Business Premises.
Houses Let and Wanted.
Apartments.
Seaside and Country.
Miscellaneous.

RELEASED SOLICITOR.

Mr. Sean OhUadhaigh, solicitor, who was arrested some months ago, and was recently released, attended last night's meeting of the Kingstown Urban District Council, and was congratulated by the Chairman, who said that he was glad to welcome Mr. OhUadhaigh among them again.

The Irish Times.

WEDNESDAY, JUNE 6, 1923.

NEWS SUMMARY.

IRELAND.

In opening the Dublin City Commission yesterday Mr. Justice Dodd announced that there was a considerable decrease in offences against property as compared with last year, while more persons had been made amenable.

At the hearing of the Croker will suit in Dublin yesterday Mrs. Croker denied that she had ever known a man named Marone, with whom, it was alleged, that she had gone through a form of marriage before she married Mr. Croker.

Farmers, under military protection, at Waterford yesterday unloaded coal for their own use from a ship. The strike is still unsettled.

Yesterday Mr. Samuel Ross, a solicitor of many years' experience in commercial practice, told the Northern Commission on the jury system that traders had little confidence in trial by jury. He advocated the trial of commercial cases by a court consisting of three judges.

A strike which will involve the closing of all the theatres and picture houses in Dublin is probable.

In the Northern House of Commons yesterday Sir Dawson Bates said that the power to intern persons would not be dropped until the Northern House of Commons was secured on a firmer basis. At present a large police force was absolutely necessary.

GREAT BRITAIN.

During the discussion of a vote of £73,655,246 for the Ministry of Pensions in the House of Commons yesterday Major Tryon said that it was ridiculous to say that certain instructions had been given to medical boards in order to effect reductions in pensions.

ABROAD

The Germany Note on Reparations is to be delivered to the Allies to-day.

SPORTING.

The Derby takes place to-day at Epsom.

Dublin University.

Notices to graduates of the two universities in the Free State—the University of Dublin and the National University of Ireland—have appeared recently in our advertising columns. The electoral machinery of both has been refashioned by the new Constitution and by recent legislation. Hitherto university electors could be qualified to have a second vote in another constituency, but "One man, one vote" has become the order of the day. Every university graduate must decide now—if he has not decided already—whether he will claim a vote at the coming general election for his university or for the constituency in which he resides. Dublin University asks all its graduates or Scholars to become electors for the University. At the coming election the University will send three members to *Dail Eireann*; but they will represent an electorate considerably smaller than that which nominated the four existing members. In former years the electors were scattered across the face of the globe, and their votes were received by proxy from Great Britain and the Continent of Europe. At future elections only those registered graduates who are resident in the Free State will be entitled to vote for the University; for graduates in Northern Ireland and in England will have ceased to be qualified. The reasons which prompt the present appeal are, as we think, convincing. If the number of electors falls below a certain standard, there will be danger of a reduction in the number of their Parliamentary representatives. At present—and there may be little change in the near future—the members for Dublin University are the only representatives in *Dail Eireann* of the ex-Unionist minority. A vote given in the University, therefore, is likely to serve the interests of that minority, and of the University itself, more effectively and directly than if it be given for one of three or four rival candidates in any other constituency. The Registrar invites all unregistered graduates to apply to him without delay for the necessary forms of claim.

The future welfare of Trinity College must depend largely on the good-will of the Free State's Parliament and people; and the attitude of Parliament will be influenced, to some extent, by the character and gifts of the University's representatives. At this moment the College and all its friends await with anxiety a concrete expression of the Government's good-will. While Dublin University has accepted the Free State loyally, she has suffered much from the political revolution and its attendant disorders. The Act of 1920 guaranteed an annual grant of £30,000 to Trinity College. That grant perished with the Act itself, and the College must trust now to the Free State Government's sense of justice. It hopes and believes that the Government will honour the pledges which Mr. Arthur Griffith gave to the representatives of Southern Unionism in the negotiations of November, 1921. During the last three years the College has lost heavily through the non-payment of agricultural rents. Some relief will come from the operation of the arrears clause in the new Land Purchase Bill; but, on the other hand, the terms of land purchase are likely to saddle the College with a permanent loss of about £6,000 a year. This serious reduction of income and the disappearance of the annual grant of £30,000 have occurred at a time when the University is extending her noble services in all the higher branches of national education. She has indefeasible claims—not for any undue favours, but for equal and generous treatment—not merely upon the justice, but upon the political honour, of President Cosgrave and his colleagues. Their treatment of the claims of Dublin University will be, for the minority in the Free State and for many of Ireland's friends throughout the world, one of the crucial tests of their capacity for government.

Science and the Farm.

The annual Congress of the Irish Technical Instruction Association was opened in Dublin yesterday. Whatever Government may hold the reins of power, technical instruction is likely to play an increasingly important part in the evolution of our infant State. Throughout the world the application of scientific methods to industrial problems is growing. Britain, the United States and Germany are vying with one another in vocational instruction, and the enormous progress which has been made during the past few years is due chiefly to this fact. As the Reverend T. A. Finlay, S.J., said, the Free State has few manufacturing industries, and the technical schools find considerable difficulty in getting jobs for the boys whom they train. This disadvantage will hamper technical instruction in the Free State until new industries are developed in the country. In the meanwhile, however, the energies of our experts ought to be directed towards the improvement of agricultural training, which at present leaves much to be desired. Agriculture is, and must remain, the staple industry of the Free State. Whether schemes for new manufactures bear fruit or fail, the land will require to be tilled, and will continue to yield a rich reward to the Irish people. As Father Finlay said, the need for intensive cultivation never was so great as it is to-day, and a strong effort ought to be made to improve the facilities for technical instruction in agriculture without delay. The other things can wait; but our markets are being invaded by the Danes, the Belgians and other Continental competitors, and the people of the Free State cannot afford to run the risk of losing them.

The problem of the "Department's" future, therefore, is of prime importance. Under what Ministry will it work? Father Finlay suggested that a special Ministry of Technical Instruction might be created, and some of the delegates were inclined to support the idea. So far, the Department of Agriculture and Technical Instruction has been working under the Minister of Agriculture, and there is no doubt that Mr. Hogan has proved to be an admirable chief. Technical instruction, however, is a branch of education. In Northern Ireland the new Education Bill attributes it definitely to the sphere of the Minister of Education, and the consensus of opinion at yesterday's meeting seemed to favour a similar step in the Free State. In Germany a *Technische Hochschule* has virtually the same standing as a university, and in no progressive country is technical training divorced from general education. In the Ireland of the past twenty years the technical schools have been fighting a more or less lone hand. The time has come now when they ought to be absorbed into the general educational system, and we hope sincerely that when Dr. MacNeill introduces his Education Bill in the *Dail* the anomaly of their former position will be removed. The Six Counties have solved the problem, so far as they are concerned, in their own way; but Major Stanley, Principal of the Municipal College, Belfast, complained yesterday that the Londonderry Education Bill contained grave defects and dangers in regard to technical instruction. The Free State Government can profit by Northern Ireland's mistakes in this respect. The Free State has not such scope for vocational training as the Six Counties, but it can concentrate on agriculture, and by a policy of enterprise and imagination place our little country in the forefront of European progress.

Kenya's Winter Sports.

One does not associate winter sports with the Equator. Nevertheless, the Royal East African Automobile Association of Kenya Colony informs us that for skating, tobogganing, ski-ing and other winter sports Kenya's vast snow-fields and ice-bound lakes put Switzerland and Scandinavia entirely in the shade. The document which informs us of the winter joys of the Kenya highlands is ornate with figures of camelopards, rhinoceroses, quadrumana and other specimens of fauna that are not generally connected in the vulgar mind with snow in any form. That is where Kenya rises superior to Central Europe. At St. Moritz one may hope to see a chamois if one ranges the ice-clad alps with a long-distance telescope. In Kenya, if the sportsman wearies for a day of his skates and ski, he can drop down a few thousand feet, with his elephant gun in the crotch of his arm, and bag enough ivory to pay for his passage home. One suspects, however, that these crafty automobilists of Kenya know well that, once in their terrestrial paradise, the wanderer never would return to the banal haunts of civilisation. We in Ireland have neither winter sports nor rhinoceroses with which to tempt the sportsman; but in former days tourist and sportsmen alike found no lack of interest and pleasure here, and Dublin is not so far from the centre of things as Nairobi. If it can be suggested that folks ought to travel thither for winter sports, it is not too much to hope that, with a little encouragement, they may be moved to visit Ireland.

Bart's.

In the present week St. Bartholomew's Hospital celebrates the eight hundredth anniversary of its foundation in Smithfield, London. There it was first established, in the year 1123, by one Rahere, a courtier of Henry I. It was declared to be for the benefit of the needy orphans, outcasts and the poor of the district. In those days, when there were neither judges nor Parliament, and the Tower of London was still new, the good Rahere can have had but little idea of the enormous services that "Bart's" and other hospitals in London and elsewhere would be called upon to render on behalf of the poor and the sick of a teeming posterity. Yet he builded on no niggard scale; for the hospital was equiped *ab initio* with a hundred beds—a small number compared with the six hundred and eighty-seven which it now supports, but a generous allowance when the size of the London of those days is considered. The work of tending the poor and the sick was undertaken then by the religious Orders, and St. Bartholomew's was in charge of the Augustinian Order. In the celebrations with which the anniversary will be recognised an interesting feature will be the singing of their ancient hymns by the Augustinian canons, who now have an establishment in the South of England.

COURT AND PERSONAL.

The Duchess of York is so much better that she has been allowed to leave the house, and has visited her parents, the Earl and Countess of Strathmore, in Bruton street. It is hoped that the Duke and Duchess will take up their residence at White Lodge before the end of this week, and that the Duchess will attend Their Majesties' Courts next week.

* * *

Princess Christopher of Greece is now in residence at Spencer House, St. James's, London, and has her two nieces, Princess Margaret and Princess Theodora, with her. Princess Marie of Greece (Madame Ionides) has arrived in London from Paris.

* * *

To-day Viscount Molesworth celebrates his fifty-sixth birthday. He is the son of the eighth Viscount, whom he succeeded in 1906. Formerly in the Duke of Cornwall's Light Infantry, he served through the Tirah Expedition. He married, in 1894, the daughter of the late Colonel H. D. Faulkner, and, besides their two surviving daughters, they had an only son, the Hon. Charles Willoughby Molesworth, who died of wounds in action in 1917. The heir-presumptive to the title is Lord Molesworth's brother, the Hon. Charles R. Molesworth, who is married, and has two sons.

* * *

Up to last night people were still pouring into London for to-day's races at Epsom. The Duke of Torlonia has been joined at the Carlton Hotel by the Duchess and their daughter. Earl and Countess Temple of Stowe have arrived at Claridge's Hotel, where are also staying Lady Dorothy Fraser, Lady Muriel Worthington, and Lady Eaton. Countess Potochi and her sons, Count Alfred and Count George Potochi, are staying at the Ritz Hotel. Lord and Lady Shandon have arrived at the Hotel Cecil from the Isle of Wight.

* * *

Lord Ruthven, D.S.O., who succeeded his father as ninth Baron in 1921, is fifty-three to-day. He served with distinction through the South African campaign, and again during the European War, when he acted as General Staff Officer. He married a daughter of the late Mr. Norman G. Lampson, and they have four daughters, the eldest of whom is married to the Earl of Carlisle. The heir-presumptive to the title is Lord Ruthven's next brother, Brigadier-General the Hon. Alexander Hore-Ruthven, V.C., D.S.O., who married Miss Zara Pollok, daughter of the late Mr. John Pollok, of Lismany, and the Hon. Mrs. J. D. Barry, and their son, born in 1913, is second heir to the title.

* * *

After a short stay in Dublin the Marchioness of Aberdeen has left for Scotland to join the Marquis of Aberdeen, who arrived at the House of Cromar last Saturday. The Earl of Mayo has returned from the country and has joined the Countess of Mayo in London. The Earl of Cavan has returned to London from Abbeville, where he represented the British Army at the unveiling of the memorial to French soldiers by Marshal Foch on Sunday.

* * *

A marriage has been arranged, and will take place in July, between Mr. Henry Vernon, of 1 Wilton place, Dublin, son of the late Mr. Fane Vernon and of Mrs. Fane Vernon, of Hollywood, Glenealy, Co. Wicklow, and Maureen, daughter of the Right Honourable the Master of the Rolls in Ireland and Mrs. O'Connor, of 28 Fitzwilliam place, Dublin.

A charming selection of Sports and Wrap Coats at Switzer's in Fleece and Velour, in all fashionable shades. Switzer Cold Storage for safe keeping of furs.

A wonderful collection of Sports and Knitted Wear, Suits, Sports Coats, Jumpers, Cardigans. Delightful styles and Newest Colourings, in Marl Silk and Alpaca.—W. Holmes, Dublin, Ltd., 69, 70, 71 South George's street.

Tennis Frocks and Wraps, and Knitted Suits for Sports and Afternoon Wear.—Campbell and Strahan, Ltd., 11 Wicklow st.

PASSENGERS ON ROYAL MAIL STEAMERS.

Arrivals.—Mary L. Fry, Miss H. Draper, Sir Charles and Lady Griffin, Rev. William Grome Merriless, Mrs. Grome Merriless, Miss Grome Merriless, Thomas and G. Graham Howe, W. Woods Hill, Mr. and Mrs. A. H. Birks, Miss H. M. Sheehy, Mr. and Mrs. Woods.

Departures.—Sir William Thompson, Rev. and Mrs. M. M. Graham, Mr. and Mrs. A. B. Eppel, Dr. D. Eppel, Mrs. G. R. Armstrong, Mr. and Mrs. N. L. B. Cochrane, Mr. and Mrs. F. A. Millar, Mrs. F. Crozier, Mr. and Mrs. R. W. Byers, Sir William Goulding, K. D. B. Dobbs, Mrs. A. E. Dobbs, Mrs. Sealy Dobbs, Mrs. E. Finch, Miss Peggy Keating, Miss Oonah Keating, Miss M. T. Walsh, Major J. M. Rayner, William J. Read, H. M. Fitzgibbon, Lieutenant J. S. Meehan, Mr. and Mrs. A. Goodwin, E. C. Winter, Mr. and Mrs. C. Macartney Filgate, Right Hon. A. P. Scott, A. Tennyson Lee, A. O'Donovan Shiel, Colonel Carew Hughes.

Fresh deliveries of new Summer Goods at McBirney's this week.

To Ladies.—Elastic Stockings, Belts, and Medical Appliances. Special department for ladies on 1st floor. Female attendant.—Fannin and Co., 41 Grafton st.

Try Grania Tooth Paste, and watch the daily improvement in your teeth.

WEATHER FORECAST.

Ireland.—Wind north-westerly, moderate; mainly fair; visibility moderate to good; rather cool.

South-West Seaboard, Mouth of Channel to South-West Ireland.—Moderate to fresh north-westerly wind; mainly fair; visibility good; sea slight.

Irish Sea and St. George's Channel.—Wind between north-westerly and northerly, fresh to strong at times; cloudy; occasional rain or drizzle; visibility moderate to good; sea rather rough.

North-West Seaboard, Northern Ireland to Hebrides.—Moderate to fresh northerly wind; cloudy; occasional rain or drizzle; visibility moderate to good; sea moderate to rather rough.

Dixon and Hempenstall, Barometers and Forecasters, 12 Suffolk street, Dublin.—(Advt)

BAROMETER.

Dublin—Tuesday		29.90

SUN.

To-day....Rises	5. 0	Sets		9.47
To-morrow.. „	5. 0	„		9.48
Lighting-up Time				10.47

HIGH WATER.

DUBLIN.

To-day....Morning	5.51	Evening	6.16
To-morrow.. „	6.35	„	7.18

BELFAST.

To-day....Morning	4.51	Evening	5.47
To-morrow.. „	5.37	„	6.50

QUEENSTOWN.

To-day....Morning	11.40	Evening	12.15
To-morrow.. „	12.41	„	1. 0

FROM POLE TO EQUATOR.

A BISHOP'S HUGE DIOCESE.

The Bishop of the Falkland Islands, in an address at a public meeting in the Gregg Memorial Hall, Dawson street, Dublin, yesterday, appealed for financial support for the South American Missionary Society.

The Archbishop of Dublin (Most Rev. Dr. Gregg), who presided, commented on the vastness of the Bishop's diocese, which stretched right along the West Coast of South America. Those among them who had investments in South American railways or companies should remember that thousands of the British subjects who were out there securing their dividends for them were receiving little or no spiritual guidance.

Those men had been taken from their midst, and placed in surroundings which involved them in a moral and spiritual upheaval, and, as one of the objects of the Society was to follow the emigrants and administer to them, none should turn a deaf ear to the visitor's appeal. (Applause.)

The Bishop of the Falkland Islands said that his diocese extended practically from the South Pole to the Equator. Few people knew this; numbers thought that he never left the Falkland Islands, and many others did not know where the islands were situated. Only that day he had received, in Dublin, a letter from a titled lady addressed to "The Bishop of the Falkland Islands, Falkland Islands, N.B." (Laughter.) He knew of another lady who, in order to locate the colony, took up an atlas, and turned to the map of Scotland. (Renewed laughter.)

The Bishop gave an interesting account of the work that is being done in his vast diocese.

ABBEY THEATRE.

"A Matter of Fact."

Last night at the Abbey Theatre, before a large audience, Mr. Ernest Cecil's play, "A Matter of Fact," was produced for the first time in Dublin.

In "A Matter of Fact" there are the makings of a very interesting play. Mr. Cecil has got an original idea, and he works it up to its logical climax; but then he dodges the logical outcome in order to make things right. Lady Marlow, before she married Sir Philip, had an illegitimate son; the son, Egerton Chiltern, falls in love with Lady Marlow's daughter, Pauline. What is going to happen? In a slightly similar position in Sir Arthur Pinero's play, Paula Tanqueray killed herself. In "A Matter of Fact" an aunt of Egerton's turns up and proves that he is not the illegitimate son at all.

There is some good dialogue in the play, but in places it is a little patchy and unconvincing.

Miss Elizabeth Young played Lady Marlow. She gave a good performance, especially in a difficult scene with Mr. Green, who played Egerton Chiltern. Mr. Dowling, as Sir Philip Marlow, had a long part without a very great deal of interest in it. He began a little "stickily," but was very good in the second and third acts. Miss Brunton made an interesting part of Pauline Marlow; and Miss Richards and Mr. Hanna, as younger children of Marlows, bounced about the stage with terrific vigour, in spite of which they gave a very good performance.

The play, which is being produced in aid of the Cancer Hospital, Hume street, will be played all the week.

THE DERBY.

ITS EARLY ORIGIN.

All British annals of horse racing contain interesting records of the first Derby meeting, run on Epsom downs in 1780, when Sir C. Bunbury's Diomed pulled off the victory. Since that day its popularity has never flagged, and its 143rd anniversary to-day promises to surpass all previous records.

There is, however, in the Isle of Man a firmly cherished belief that the great race has a much earlier origin. Allowing for legendary license, there certainly are grounds for the belief. It must be remembered that nowhere are old historical incidents and details more jealously treasured than in the Isle of Man. For about three hundred years the isle was in the possession of the head of the Stanley family, who, in addition to other honours, bore the title of "Lord of Man and the Isles," a distinction bestowed with the Earldom of Derby on Thomas, Lord Stanley, for his brilliant services at the Battle of Bosworth, where he placed the Crown on Richmond's head. His successors were all men of note, and well sustained the family traditions.

* * * * * * *

The sixth Earl purchased from his three nieces, who all married English peers, their claims on the Isle of Man, and interested himself greatly in the development of the island and its resources. In 1627, however, he relinquished his dignities and responsibilities in favour of his heir, who, owing to an error, had been summoned and had taken his seat in the English Parliament as Baron Strange, during the lifetime of his father. Proceeding at once to the island, the new Lord Paramount took up his residence in the famous Castle Rushen, said to have been built by one of the Danish Kings, and set about raising the *status* of the people, and improving agriculture.

He was especially interested in horse-breeding, and, as an incentive, instituted a race meeting at Derby Haven, which lies to the east of Castletown, and there, in the summer of 1627, the first Derby race was run. The stakes were generously provided by the founder, and the event, which aroused great excitement among the Manx, became an annual fixture. In 1642 he succeeded his father, the sixth Earl, and became known in history as "the Great Earl of Derby."

He married one of the most remarkable women of that time, the Countess Charlotte de la Tremonville, daughter of the Duc de Thonars, and her support of her husband during the Civil War, and her defence of Latham House against two thousand Parliamentarians in 1644, have rendered her famous for all time. Equally heroic was the stand she made at Castle Rushen in 1651, after her gallant husband had been captured and executed by Cromwell's forces.

* * * * * * *

After the island surrendered to a hostile fleet, General Lord Fairfax became its owner by a Parliamentary grant, but at the Restoration Charles II. reinstated the Stanley family in the person of the eighth Earl of Derby. He did much for the prosperity of the island, and endeavoured to revive the races at Derby Haven, but his son, who succeeded him in 1672, took little or no interest in his Manx property. A general neglect of agriculture set in, and so great was the deterioration in horse-breeding that the racing fixture was eventually abandoned.

Tradition credits several Earls of Derby and other ardent sportsmen with efforts to carry on the meeting elsewhere, but nothing permanent resulted, though the Stanley family never ceased their encouragement and support of sport, a record which is fittingly commemorated in the name by which the greatest of all English races is designated.

A. M.

SENATE AND DAIL.

TO-DAY'S BUSINESS.

Both the Senate and the Dail will meet to-day. The Senate will consider recommendations to the Unemployment Insurance Bill, which has been certified as a money bill, and will proceed with the Oireachtas (Payment of Members) Bill, also certified as a money bill. The only recommendation on the agenda paper in connection with this bill is by Senator MacLysaght, and it is to add at the end of Sub-Section 1 of Section 2 the words:—"But no member of the Seanad shall receive this allowance in respect of any month in which he has not attended at least half the meetings of the Seanad held during that period, unless prevented from attending by illness; always provided that he may claim to have such Committee of the Seanad of which he may for the time being be a member counted for the purpose of reckoning attendances as if they were meetings of the Seanad."

The second stage of the Censorship of Films Bill will then be taken.

In the Dail Mr. Gavan Duffy will ask the President whether the proposed Fiscal Commission of Inquiry will be authorised to investigate the incidence of taxation, and the best means of adjusting that incidence equitably, and whether he is now in a position to state the terms of reference of that Commission, and to give the names of its members.

The Army Pensions Bill will be introduced. It is a bill "to provide for the payment of wound pensions to wounded members of Oglaigh na hEireann, including the Army and Irish Volunteers, and for the payment of allowances and gratuities to the widows, children and dependents of deceased members of Oglaigh na hEireann, including the Army and the Irish Volunteers, and for purposes connected therewith."

The National Health Insurance Bill, a bill to amend and adopt the National Health Insurance Acts, 1911-1921, will also be introduced.

The House will take the second stage of the Increase of Rent and Mortgage Bill, and the report stage of the Finance Bill will be continued.

DISTRICT JUSTICES.

VACATION ARRANGEMENTS: NEW APPOINTMENT.

The appointment of Mr. Austin O'Donoghue, B.L., 24 Charleston avenue, Rathmines, Dublin, as a District Justice, is announced by the Government Publicity Department.

Nine District Justices—Mr. L. J. Walsh, solicitor; Mr. W. Kane, solicitor; Mr. D. Gleeson, solicitor; Mr. J. V. Fahy, solicitor; Mr. K. Reddin, solicitor; Mr. C. J. Beatty, solicitor; Mr. W. Meagher, solicitor; Mr. P. O'Donoghue, B.L.; and Mr. D. B. Sullivan, B.L.—have been granted a month's leave of absence as from June 10.

The following are the respective deputies appointed:—Mr. J. McCarthy, solicitor; Mr. L. Conroy, solicitor; Mr. D. B. Kelly, B.L.; Mr. H. A. McCarthy, B.L.; Mr. J. O'Doherty, solicitor; Mr. F. M. Duffy, solicitor; Mr. J. H. Rice, B.L.; Mr. R. L. Tyrell, B.L.; Mr. C. S. Kenny, B.L.

AIR CUSTOMS.

How Smuggling is Prevented—The Triptique.

(BY THETA.)

THE Free State Revenue Commissioners have not as yet issued regulations governing the entry of commercial aircraft into the twenty-six counties. It is, however, expected that the customs formalities will be somewhat similar, if not actually identical, to those adopted by His Majesty's Customs and Excise Department.

It is quite possible that in the immediate future there will be a daily aeroplane service between Dublin and London, and perhaps between Cork and London. There were rumours of such a development last year, but the outbreak of hostilities interfered with the project. Perhaps before the end of the present year an air service will be in operation between the two countries. When this happy state of affairs comes to pass, customs officers will be stationed at the aerodromes which are approved for foreign trade by the Free State Revenue Commissioners.

The Air Convention.

International air transport is now regulated by an agreement which was entered into by the principal European nations at the Air Navigation Convention, in 1919. At this convention international customs regulations were formulated and adopted by the representatives of the contracting countries. According to Article 19 of the convention, every aircraft engaged in international air navigation, must be provided with a certificate of registration, a certificate of airworthiness, and a certificate and licence for the commanding officer, pilots and crew. Moreover, if a machine carries passengers and freight it must be provided with a list of the passengers' names and bills of lading, and a manifest for the merchandise. Log books must also be carried.

Aeroplanes registered in England must pay a registration fee of one guinea to the Air Ministry. Pilots, navigators and engineers are licensed when they have passed the necessary tests imposed by the Air Ministry. A pilot's licence must be endorsed every six months and other licences every year. A fee of five shillings is charged for each licence and for each endorsement.

Specific instructions regarding the requirements of the British Customs Acts are laid down in Schedule 8 of the Air Navigation Regulations. Broadly speaking, the regulations governing the importation and exportation of merchandise are similar to those in force for shipping engaged in foreign trade. The crew and passengers of an aeroplane arriving from a foreign country are treated in the same way as if they arrived by boat. They are asked the stereotyped question if they have anything of a dutiable nature to declare or any dog. Their luggage is also searched for contraband or prohibited goods. The machine itself is "rummaged" by the officer in case dutiable goods are secreted in specially-made grooves or other cunningly-constructed receptacles. The pilot must make a report and declare before a Customs officer that it is a "just report of my aircraft and of her lading, and that the particulars therein inserted are true to the best of my knowledge, and that I have not broken bulk or delivered any goods out of the said aircraft since her departure from ——, the last foreign place of loading."

Precautions.

In order to prevent smuggling or the dumping of smuggled goods before reporting at the approved aerodrome, it is laid down that "no aircraft entering the United Kingdom from abroad shall land for the first time in the United Kingdom except at an appointed aerodrome." It is, however, provided that this rule shall not apply where "an aircraft is compelled to land before arriving at an appointed aerodrome owing to an accident, stress of weather, or unavoidable cause." Furthermore, "no aircraft shall fly to a place outside the United Kingdom unless it has departed from an appointed aerodrome."

It must be admitted that the subjoined rules and regulations undoubtedly protect the revenue from all risks of smuggling:—

"No person in any aircraft entering the United Kingdom shall carry or allow to be carried in the aircraft:

(a) Any goods the importation of which is prohibited by the laws relating to Customs;

(b) Any mails, except with the permission, in writing, of the Postmaster-General.

"No person in any aircraft entering the United Kingdom shall break or alter any seal placed upon any part of the aircraft or upon any goods therein by a Customs officer at the aerodrome at which he departed for the United Kingdom.

"No aircraft shall enter or leave the United Kingdom having any secret or disguised place adapted for concealing goods.

"The pilot of any aircraft arriving at an appointed aerodrome from a place outside the United Kingdom shall, on landing, forthwith take his aircraft to the examination station at that aerodrome; provided that a pilot shall not be deemed to have contravened or failed to comply with this rule, if he proves that circumstances, over which he had no control, prevented him from taking his aircraft to the examination station, and that, after the report has been duly made by him, all goods carried in the said aircraft were removed to the examination station in the presence of an officer of Customs and Excise, or some person duly authorised by the Secretary of State.

"Within twenty-four hours after the landing at any appointed aerodrome of an aircraft from a place outside the United Kingdom, the pilot shall—

(a) Make a report to the proper officer of Customs and Excise in the form prescribed by the Commissioners of Customs and Excise; and

(b) Truly furnish the several particulars required by such form; and

(c) Deliver to such officer with such report his log book, manifest, and declaration of the goods on board his aircraft, signed by the proper Customs officer at the aerodrome from which he departed for the United Kingdom; and

(d) Land at such aerodrome for examination of baggage all passengers carried in such aircraft, and, after making such report, shall produce, and, if required to do so, shall land, all goods in such aircraft for examination."

Exportation.

The regulations governing exportation are as follows:—

"The pilot of every aircraft in which goods are to be exported shall, before any goods be taken on board, deliver to the proper officer of Customs and Excise a notice of departure for a foreign destination in the form prescribed by the Commissioners in which shall be truly stated the particulars required by such form.

"Every pilot of an aircraft departing from the United Kingdom shall deliver to the proper officer of Customs and Excise at an appointed aerodrome, together with any log books belonging to the aircraft, an application for clearance from that aerodrome in the form prescribed by the Commissioners in duplicate, and also if the aircraft carries any goods a manifest and declaration in the form prescribed by the Commissioners declaring the goods and stores on such aircraft, and shall truly state therein the particulars required by such forms respectively; and such forms, when signed by such officer, shall be the clearance and authority for the aircraft to proceed to its foreign destination."

The International Customs Agreement also made arrangements for the admission of touring aircraft into foreign countries.

Aeroplanes may be admitted under bond (*acquit à caution*), or on a deposit of duty where this is required. Where there is an arrangement as to aircraft touring clubs the "Triptique" system, which is used in the case of motor cars, may be adopted. I may explain that "Triptique," or "Pass Sheet," is a certificate issued by Automobile Clubs for Customs identification purposes where touring cars are proceeding from one foreign country to another.

The International Air Convention also agreed to the following identification letters which indicate the nationality of aircraft—viz., "F." France; "G," British Empire; "I," Italy; "N," United States of America; and "J," Japan.

TO-DAY'S ENGAGEMENTS.

Gaiety Theatre—"The Broken Wing," 7.45 p.m.
Theatre Royal—Varieties, 6.45 and 9 p.m.
Queen's Theatre—"Kathleen Mavourneen," 6.45 and 8.45 p.m.
Tivoli Theatre—Varieties, 6.45 and 9 p.m.
Abbey Theatre—"A Matter of Fact," 8.15 p.m.
Metropole Cinema—"A Woman's Place."
La Scala Theatre—"A Question of Honour."
Princess Cinema, Rathmines—"Custer's Last Stand."
Senate and Dail—3 p.m.
Technical Congress—9.30 a.m.
Dublin Guardians—2 p.m.
Pembroke Urban Council—4.30 p.m.
Co. Dublin Unpurchased Tenants—Meeting, 2 p.m.

LONDON LETTER.

DERBY DAY.

59 FLEET STREET, LONDON,
TUESDAY NIGHT.

The value of the Derby this year, providing that the winning owner qualifies for the additional £500 which is awarded for breeding the winner, is £11,325. Rumours as to the well-being of the most prominent runners have been in circulation all day, but most of the stories have been groundless. General interest in the race is as keen as ever it was, and almost everybody appears to have taken a ticket in some sweepstake or other. The crowd at Epsom to-day was above the average for the first day of the Derby meeting, and to-morrow's crowd is likely to be of great dimensions. Visitors from the provinces will be numerous, while the many Americans now in this country will swell the total.

There was a time when a sort of unofficial arrangement existed in the Civil Service offices by which half the staff were not expected to attend to their duties on Derby Day and the other half were absent on Friday for the Oaks. The leave, however, was irregular, and has ceased to be customary, and, in consequence, only those with more or less legitimate excuses will be away from Whitehall to-morrow. One London theatre has cancelled the usual Wednesday *matinée*, in order that the staff may go to Epsom, and a few firms are releasing a small proportion of their workers, but these will be a small number compared with the total attendance for the great race. An estimate of the probable number on the Downs to-morrow goes as high as a million.

To-night in London.

Derby night will be celebrated at most of the hotels and restaurants to-morrow with the customary dinners and dances on an unusually elaborate scale, and the demand for tables has been brisk. At the Savoy, where something like 1,400 guests are expected, souvenirs will be distributed, and a new feature will be a representation of the finish of the race by means of gigantic silhouettes of the horses, which will be shown on a wall so that the dancers may see exactly where their fancied candidate finished. The silhouettes will bear the names of the candidate they represent, and will occupy a space of nearly sixty feet by eight feet.

Mr. Baldwin in Parliament.

Mr. Baldwin is even less encouraging to the "supplementary" merchants than was his predecessor. He does not exactly snub them, but he manages with perfect courtesy to frame his replies in such a form as to give little opening for further curiosity. Even an answer on the subject of the American prohibition of liquor on liners, though it indicated a sharp divergence of opinion between the United States and the British Government, was delivered in such a matter-of-fact way that no one followed it up, and his nearest approach to a sharp retort was his remark to Mr. Shinwell, the most self-satisfied of the Clyde brigade, who had suggested an abbreviation of the Parliamentary hours, that "when the hon. gentleman is a Minister he will realise that there is not time to do the work."

It had been expected that Mrs. Philipson, the new member for Berwick-on-Tweed, would take her seat this afternoon; but the ceremony, I understand, has been postponed until Thursday. New writs were moved for Tiverton and Morpeth. Mr. Robert Smillie, who is standing as Labour candidate for the latter constituency, has so far not been fortunate in his attempts to enter Parliament. It is not for want of trying. His first essay was made in Glasgow as long ago as 1895, and since then he has made half-a-dozen more. Even his native Lanarkshire, which he has wooed on four separate occasions, has refused to have him. It will be curious to see if his luck even loses Morpeth, where the late Labour member, Mr. Cairns, had a five thousand majority at the last election over his Liberal opponent.

The Rents Bill.

The new Rents Bill continuing the control of all houses until 1925, and providing for the safeguarding of tenants in cases of hardship until 1930, has met with exactly the welcome that it was expected to receive. All parties recognise that the Bill contains much that is distinctly good, and the complaints are not so pronounced as the praises at the general provisions. Some of the tenants would prefer a longer period of control, and some of the property-owners were looking for decontrol to start earlier; but most parties recognise that the proposals represent a compromise, and embody as many advantages as possible without inflicting hardship upon any class. The institution of committees which will act as Rent Courts satisfies the tenants without unduly interfering with the position of reasonable landlords.

The Cost of Living.

Some of the Labour members are not satisfied as to the method by which the official figures relating to the cost of living are arrived at by the Board of Trade, and intend to devote some attention to the computation of the figures. At one time there was considerable doubt as to the accuracy of the official estimate. Sometimes it was believed that the official figures were too low and sometimes too high; but during the past year or so complaints have been fewer, and the bulk of the decrease has been fairly obvious in the actual retail prices for every-day commodities.

The Empire Review.

Sir William Orpen, who writes almost as incisively as he paints, has an appreciation, accompanied by a characteristic portrait of the late Sir Henry Wilson, in the current number of the *Empire Review*, which under its new management bids fair to take a place among the leading magazines. Commander Locker-Lampson, M.P., who now edits it, also prints some hitherto unpublished letters of "R. L. S." to Lady Colvin; a paper on "Elia," by Mr. E. V. Lucas; a poem by Mr. Alfred Noyes; a review of Sir William Harcourt's "Life," by Mr. C. F. G. Masterman, and a capital short story by Mr. Denis Mackail.

French Stamps.

The graceful figure of "The Sower" which has for so long been associated with French postage stamps, has now disappeared, and has been replaced by a portrait of Pasteur. The colours of the Pasteur stamps will be green for ten centimes, red for thirty centimes, and blue for fifty centimes. This is the thirty-second series of stamps adopted by the French postal authorities since this means of paying the cost of transmission was instituted.

Piccadilly Circus.

The changes which are being made at Piccadilly Circus are not confined to the surface, but extend far below the ground level, where new subways are to be constructed. The Westminster City Council is considering a scheme which will involve a great underground hall instead of the network of subways originally planned. The hall would be complete with shops and restaurants, and it is urged that its construction would go far to solve the traffic problem at a particularly congested spot.

Zaghlul Pasha, in a telegram from Aix-les-Bains to Mr. Ramsay Macdonald, says:—"The Seychelles prisoners have been liberated. I hail this as a first step towards a good understanding between our two peoples, an understanding that prepares the way for that amicable agreement which is strongly desired, and for the realisation of which I know I can count upon the support and generous collaboration of all wise and far-sighted men."

DERBY DAY.

HUNDREDS SPEND THE NIGHT ON EPSOM DOWNS.

AEROPLANE TO CONTROL TRAFFIC.

EXPERTS REVIEW THE GREATEST RACE OF THE YEAR.

Before half-past three this afternoon another Derby will be won and lost—and the real truth about the erstwhile favourite, Town Guard, will be apparent.

Fine weather is all that is needed to make a success of the greatest horse race in the world. It is estimated that more than five thousand motor coaches will leave London alone to-day, and more are coming from Yorkshire and Lancashire, the East and the South coast, and from Wales. Over 200 London General omnibuses have been hired by private parties. Most of the motor private hire departments will have all their fleets at the Derby.

The control of the traffic is in the hands of Colonel R. P. Laurie, of Scotland Yard. An aeroplane will make a circuit of the selected routes, and by wireless telephony will report any traffic break-downs to Scotland Yard or to the grand stand. This is the first time that traffic has been controlled by a combination of wireless posts and an aeroplane. There will be 1,698 police and plain clothes men on duty on the Epsom Downs.

Hundreds of people started off to see the race as early as nine o'clock last night, and they intended to sleep on the course. Others began to leave London by horse vehicles before it was dawn this morning.

AN EXPERT'S VIEW.

FORM OF THE HORSES REVIEWED.

From Our Travelling Correspondent.

LONDON, Tuesday Night.

The eve of the Derby has come and found us in a denser fog over the probable result than has been experienced at any time this year. It is a remarkable situation; and, although Papyrus is favourite, he is rather a nebulous one, and could be displaced at any moment by the really confident support for any other candidate.

The most notable feature of the proceedings at Epsom to-day was the steady weakening of the position of Town Guard. He was taken from Sherwood's cottage in the morning and given two short gallops at half speed. In the first he did not go well; but in the second he went in something like his old style.

On the course during the afternoon "the ring" freely offered to lay him at sevens, then eights, and then came back to sevens again. At the call-over of the card to-night in London at 6 o'clock he was again weak; and both Papyrus and Pharos closed better favourites. He was, however, more in favour at the late call-over, when, after 6 to 1 had been taken, offers of 11 to 2 had no response.

I have good reason for saying that, although the connections of Town Guard have still something left of their old confidence in him, they are turning more and more to Lord Woolavington's other candidate—Knockando—who is a long way removed from being a forlorn hope, and who, I may say, is very well expected to gain a place, and even to win outright.

That he is inferior to Town Guard at home there is little doubt. But has he given his best running at home? His one public outing was the Two Thousand Guineas and there he ran what can only be called "a great race" for a colt with no public experience whatever. He was only beaten by the narrowest margin by Ellangowan (a horse who is greatly expected to win to-morrow).

If Ellangowan has a great chance, which I believe he has, Knockando must have an equally good one, for Ellangowan had had the great advantage of a race before he annexed the Guineas. Knockando, too, has a really excellent chance of beating Papyrus, who finished well behind him in the Guineas. I know that Papyrus has come on a lot since then, but Knockando has not stood still, and I believe that to-morrow he will show himself to be a far better colt than he was on Guineas day.

Legality, who I suggested on Sunday night would cause a stir in the market, certainly has done so. Mr. R. C. Dawson has tried him very highly, indeed, and from every test to which he has been subjected he has emerged with the greatest distinction. Should he but give his best running here, he would have a chance second to none.

There are one or two things about Legality for which I do not care. One is his round action—for horses who move in the style he does do not often distinguish themselves at Epsom. Another is his somewhat uncertain temper, which he has shown in a few of his races. However, he showed no temper in the Guineas, where, by the way, it is stated now, he rapped himself badly in the early stages of the race.

The best gallop of all the candidates gathered at Epsom this morning was that of Lord Rosebery's Ellangowan, who went the full mile and a half in splendid style, and gave immense satisfaction to everyone connected with him. This attractive horse has undoubtedly come on splendidly since Newmarket, and Jack Jarvis has him in great heart and in fine condition. There was an absurd rumour circulated on the course this afternoon to the effect that he was coughing, but there is not a word of truth in this.

Mr. Lambton tells me that he never took a candidate for the Derby to a meeting with greater hopes than he has of Pharos, who touched a shorter price to-night and is as good a favourite for money as Papyrus. He, too, has made great improvement and is certain to stay. There are, however, others which I prefer to Lord Derby's horse, though I expect to see him run exceedingly well.

Mr. J. B. Joel is as sweet as ever on the chance of My Lord, and he has supported him to win a very considerable stake. I can give no more valid reason for the support of the Wantage colt than the undoubted fact that his trainer has some confidence that he will win it.

Mr. Peisse has, I am afraid, but a small hope of winning either with Twelve Pointer or Hurry Off. The latter will be ridden by T. Burns. Captain Boyd Rochfort was anxious to secure Burns for Portumna, who will now be the mount of Harry Beasley. Portumna still remains our best long-priced outsider, while another who has appeared in this light is Mr. Anthony de Rothschild's Doric, who has done very well lately and is fancied a little.

There is no fresh reason for reposing much confidence in Parth, though his trainer thinks he will do far better than in the Guineas; and Alec Taylor would far rather have been represented here by Light Hand than by the pair he runs—Saltash and Bold and Bad.

I see little prospect of an outsider turning up to-morrow, and think the issue lies between six horses—Legality, Ellangowan, Papyrus, Pharos, My Lord, and Knockando.

I have the greatest fear of Legality, but pass him over for the reasons that have been stated, and, although Knockando is ostensibly the second string of the Clarehaven stable, as Spion Kop was a few years ago, I suggest that he will win it. At any rate, he is a really good win and place chance. The other places may be filled by Ellangowan, whose chance I like very much, and Pharos.

THE EXPERTS SUMMARISED.

The following is a summary of the selections of the principal London experts:—

	Win.	Place.
Town Guard (15/2)	5	1
Ellangowan (19/2)	9	5
Papyrus (100/15)	4	10
Pharos (7/1)	5	6
Legality (17/2)	4	4
My Lord (100/8)	2	—
Knockando (100/7)	—	3
Saltash (25/1)	—	1
Parth (25/1)	—	1
Twelve Pointer (25/1)	—	1
Best Outsiders.		
Doric (40/1)	—	2
Roger de Busli (100/3)	—	4
Parth (25/1)	—	1

BETTING ON TOWN GUARD.

Thursday Night	...	5 to 1 against.
Friday	...	6 to 1 "
Saturday	...	No reliable quotation.
Monday	...	11 to 2 against.
Tuesday	...	15 to 2 "

On Friday night the same odds were quoted against Pharos.

PRINCIPAL OWNERS.

SOME PERSONAL NOTES.

The following are some facts about the owners of the prominent probable starters in the Derby to-day:—

Lord Woolavington, owner of Town Guard, the favourite, and Knockando. Formerly Sir John Buchanan. Is chairman of Messrs. John Buchanan and Co., distillers. One of the best known and most popular men on the Turf. Is said to have spent several fortunes in trying to win the Derby before success came with Captain Cuttle in 1922. Knockando is named after his Morayshire residence.

Sir John Robinson, owner of Roger de Busli. One of the most picturesque personalities of the Turf, and probably the oldest owner in the race. Began life in humble circumstances in Nottingham. Was knighted in 1905 for his munificence. Although 84, he is out with his horse early every morning at Worksop Manor.

Mr. J. B. Joel, owner of My Lord, won the Derby in 1911 with Sunstar, and in 1921 with Humorist. Is partner in the firm of Barnato Bros., and chiefly identified in the South African goldfields. Keeps a large breeding and racing stud, and has been very successful on the Turf.

Dowager Lady Nunburnholme, daughter of Marquis of Lincolnshire. Owner of Portumna. The only woman owner in the race. Lady James Douglas won a war race called "The Derby," run at Newmarket in 1918, with Gainsborough.

The Duke of Westminster, owner of Twelve Pointer. Believed to be the richest peer in the Kingdom. When a year old his grandfather won the Derby in 1880 with Bend Or. This has been the Duke's nickname ever since. He is an enthusiastic motorist and polo player.

Lord Rosebery, owner of Ellangowan, won the Derby in 1894 (Ladas), 1895 (Sir Visto), and 1905 (Cicero). Senior of the four ex-Premiers. Has a wonderful racing record.

Lord Astor, owner of Bold and Bad and Saltash. Has had bad luck in trying to win the Derby. Husband of Lady Astor, M.P. A working philanthropist and sportsman.

Mr. James White, owner of Safety First, once said he never kept a horse that was not likely to win. "Jimmy" is a millionaire financier, cotton magnate, and has taken part in many large estate deals. He is said to have started life as a bricklayer. In 1919 he won the Cesarewitch with Ivanhoe at 16 to 1.

Lord Derby, owner of Pharos and Tranquil, Minister of War and great sporting peer. Owns about 69,000 acres.

Mr. Foxhall Keene, owner of Top Boot, was named after Foxhall, a horse owned by his father, which won the Cambridgeshire and the Cesarewitch.

Mr. B. Irish, owner of Papyrus, is an East Anglian, who races for the love of sport. He breeds his own horses, and never has more than one or two in training. He scored a triumph by winning the Ascot Gold Cup in 1921 with Periosteum.

Mr. M. Goculdas, owner of Parth, one of the best known sportsmen in India. Won the St. Leger with Caligula. His religion does not permit him to leave India.

Lord Furness, owner of Legality. Head of the great steel and shipping firm of Furness, Withy and Co.

MEMORABLE DERBYS.

ONLY WON FIVE TIMES BY A MARE.

The Derby, which was instituted in 1780 by the twelfth Earl of Derby, who won it in 1787 with Sir Peter Teazle, became a great national holiday in the early part of the last century. From 1847 to 1892 the House of Commons adjourned over Derby Day. It will not do so to-day, however.

In 1894, Ladas, owned by the then Prime Minister, won the race, but never before or since has a Premier achieved the honour.

In 1865, Gladiateur came from France and won. Kisber, who won in 1876, was a Hungarian, and Iroquois, who won in 1881, was an American.

In 1913, Craganour was first, but was disqualified, and the race given to Aboyeur.

The great sensation was in 1844, when Running Rein won the race, but was disqualified, as he was a year too old. When the horse was ordered to be produced, he and the trainer were reported to have disappeared.

The story of Hermit, the property of the late Lord Chaplin, who won in 1867, is well known.

Only five times has a mare won the Derby—Eleanor, Blink Bonny, Shotover, Signorinetta and Tagalie.

One of the greatest coups in a Derby was that of Blair Athol, whose first race was a Derby, and he won it with the odds against him of 14 to 1. His connections won £40,000.

OTHER EXPERT COMMENTS ON THE DERBY APPEAR ON PAGES 6 AND 8.

MR. BONAR LAW BETTER.

It is stated that the condition of Mr. Bonar Law is much improved.

DUBLIN THEATRES.

EMPLOYES OPPOSE CUT IN WAGES.

A STRIKE PROBABLE.

A mass meeting of cinema workers in Dublin yesterday decided to abide by the result of the recent ballot—a refusal to accept the terms of employment contained in the draft agreement which was submitted by the employers recently to delegates of the Transport and General Workers' Union.

An awkward situation, therefore, has arisen. Last Saturday the managers of the various cinemas, theatres, and music halls in the city—who are members of the one Association—having served on their employés a notice which, in effect, was a threat to close all places of entertainment on the 18th inst., if the workers did not change their attitude.

An official of the Transport and General Workers' Union told an *Irish Times* representative yesterday that, owing to the decision of the cinema workers, there could be no continuance of work at any place of amusement after the 17th inst if those employés still held out against the draft agreement. All theatres, music halls, and cinemas would have to close, even if the workers in the theatres and music halls were willing to work under the new terms, as the workers in the various branches were attached to the one Union. "The position, then," the official added, "would be equivalent to a strike."

A "lock-out" or a strike would involve a large number of musicians who were not a party to the dispute. Their engagements have been cancelled for an indefinite period after the 16th inst. By the closing of the Olympia Theatre several musicians are already without engagements.

The employers' draft agreement involves a reduction of from 12½ to 15 per cent. in the wages of part-time workers at the theatres and music halls. In the case of the cinema workers, it contains altered conditions of employment which, the employés affected state, involve reduced payments.

RUSSIA'S REPLY SENT.

FRENCH WANT TO START TRADING.

IRISH TIMES FOREIGN SERVICE.
From Our Special Correspondent.
MOSCOW, Tuesday.

The Russian reply to Lord Curzon's last Note is now on the way to London.

Two Frenchmen, M. Duvergier and M. Guesde, are in Moscow seeking to open trade relations with Russia.

M. Duvergier, who represents the French Government on the Paris Bourse, is here with the consent of the French Finance Minister. He says that he has not been commissioned officially, but that he represents strong individual and financial interests.

The Frenchmen hope that the negotiations they have entered into will lead to a trade agreement, and eventually the recognition of Russia by France.

MURDERED CARDINAL.

SPANISH PRESS ALARMED BY TERRORIST CRIME.

MADRID, Tuesday.

Spanish newspapers are unanimous in their protests against the murder of Cardinal Soldevilla, the Archbishop of Saragossa, and express keen indignation at the revival of terrorism, of which the Cardinal is the latest victim. They urge the adoption of rigorous measures to put an end to such assassinations.

The motives of the crime are still unknown, though by some it is attributed to Socialists.

In accordance with the wish expressed by Cardinal Soldevilla in his will he will be buried in the Pilar Church. The murderers are still at large.—(Reuter.)

MORE RUHR SEIZURES.

FRENCH GRIP TIGHTENS.

IRISH TIMES FOREIGN SERVICE.
From Our Own Correspondent.
COLOGNE, Tuesday.

In the early hours of this morning French troops, supported by a strong force of armoured cars, occupied the station of Alten, Essen.

Simultaneously similar measures were taking place at Herne, Wanne, Gelsenkirchen, and Kartenberg South. Traffic under German control ceased as from 4 a.m., and a German report states that the French arrested two railwaymen on duty.

In connection with the occupation the French have issued a proclamation militarising the line passing through the very centre of the mining region. Railwaymen are given 48 hours to decide if they will work under the French, failing which they will be expelled, with their families.

Reports received from French sources state that the Ruhr workmen are displaying increasing uneasiness by the formation of a self-protection corps in the Ruhr area, the members of which show strong Nationalist tendencies, and openly display such Nationalist signs as the swastika—the emblem of the Kapp "putsch."

PAWNED CROWN JEWELS

SEVERAL ARRESTS TO BE MADE.

IRISH TIMES FOREIGN SERVICE.
From Our Own Correspondent.
GENEVA, Tuesday.

The last has not yet been heard of the Austrian Crown jewels. It is now reported that, at the request of M. Stegall, a lawyer, acting for the Archduke Max of Austria, a warrant has been issued at Berne against Baron Steiner and his wife.

Baron Steiner, it will be remembered, was entrusted by the ex-King Karl with the task of raising money on the jewels, and his dealings with the Perlesco Company have already been the cause of judicial proceedings. He is now alleged to have pocketed some £10,000 of money raised with this and other firms.

A report which has reached Berne from Paris states that the Baron has been arrested there, and it is understood that his extradition will be demanded. Other arrests are anticipated in Switzerland and elsewhere after his first examination.

DRASTIC MEASURES.

WAR ON RUM-RUNNERS.

From Our Own Correspondent.
WASHINGTON, Tuesday.

After the announcement by the United States Treasury Department that "medicinal and sacramental" liquors would be allowed on vessels within the three mile limit, a further statement is now made that the Customs officials have been ordered to seize foreign or American ships entering territorial waters with the intent to defy the new law.

The order now issued states that rum-runners and other vessels which flout or conspire to defeat the law render themselves liable to be impounded.

RUSSIAN FAMINE OVER.

AMERICAN RELIEF MISSION TO BE WITHDRAWN.

IRISH TIMES FOREIGN SERVICE.
From Our Special Correspondent.
MOSCOW, Tuesday.

Mr. Haskell, director of the American Famine Relief Administration, announces the withdrawal of the Mission at the end of July.

At one period the Mission was feeding no fewer than 11,000,000 children, and still feeds 3,000,000. The food position, however, has vastly improved, and the prospective export of Russian grain shows that relief is no longer needed.

IRISH REPUBLICANS IN AUSTRALIA.

SYDNEY, Tuesday.

Mr. R. O'Kelly, one of the Irish Republican envoys charged with unlawfully engaging in a seditious enterprise, was unable to find bail, and has been relodged in prison.—(Reuter.)

SOUTHERN FARM STRIKE.

COAL UNLOADED UNDER PROTECTION.

RIVAL PARTIES' CASES.

From Our Special Correspondent.
WATERFORD, Tuesday.

So far as Waterford City is concerned, indications of the progress of the strike in half the county were absent to-day. Not until I journeyed into the country did I see anything noteworthy. There, in couples, and occasionally in large groups, were agricultural labourers armed with sticks patrolling the roads. Nearly all of them were distinguished by red badges. They did not attempt to interfere with ordinary wayfarers.

Yesterday and to-day were given up to unloading a coal boat with a cargo consigned to Edward Hall, Kilmacthomas. Mr. Hall is a general merchant, with a large connection among farmers. One day last week, I was informed, representatives of the Irish Transport Union entered his shop and asked him to sign an undertaking that he would not supply any goods to farmers, their wives, or children. He refused to do so, and a few days later the Transport officials returned and took out all his men, including bakers and bread-van drivers. Subsequently they said that they would allow Mr. Hall to take back his bakers, but this condition he rejected, stating that he would be prepared to consider the return of all his men or none.

FARMERS HELP THEMSELVES.

Yesterday a cargo of coal for Mr. Hall was brought to the little harbour of Boat Strand, about two miles below the picturesque resort known as Annstown. The boat was the Clara May, of Plymouth, and the cargo was originally intended for farmers in this hilly part of Waterford. Influenced, it is supposed, by the Irish Transport Union, the local workers refused to handle the cargo, and the members of the Irish Farmers' Union decided to unload the boat themselves. On Monday, therefore, arrangements were made for a convoy of forty-five carts, which the farmers drove to the landing place, where they acted as coal heavers, taking turn about in the hold, the workers being under military protection. To-day the operation was repeated, no fewer than thirty-eight farmers showing by their presence that they are determined to stamp out the rule of the Red Flag.

At appointed places farmers who intended to draw coal lined up their carts and awaited the arrival of an escort. When the military cycle corps arrived the farmers started for three different points—Islandtarsney, Ballinaclough Cross, and Ballymorris Cross—finally coming together on the direct road to their destination. Thus they rumbled onwards with National soldiers guarding them. At points where pickets were located there were shouts of "Up Labour" as the convoy passed, but beyond that nothing happened.

Slowly down the slope leading to Boat Strand Harbour went the long line of cars. At the wharf stood two or three at a time, and with many willing helpers the dusty work of unloading the coal and passing it into the carts proceeded briskly.

Following a portion of the convoy for a certain distance, it was interesting to watch another group of farmers standing on a bank and signalling to the oncomers that all was well.

All the carts were fully loaded and winding their way homewards by five o'clock this evening, and they arrived at their destinations without incident.

THE FARMERS' POSITION.

In an interview with me to-day, Mr. R. A. Kelly, Secretary of the County Waterford Farmers' Association, pointed out that his organisation was not opposed to the legitimate claims of Labour. What it objected to was the association of the agricultural labourer with industrial trade unionists, and with extremists of the Red Flag type.

In this connection, he mentioned the dispute between the Dockers' Union, with an English Executive, the Transport Workers' Union. The members of these bodies disagreed over the unloading of coal for the local gas works. The Transport Union, being the stronger body, took possession of the gas works, and notified the public that accounts should be paid to them, and to nobody else. As a result, some of the convents and other large establishments here have put in gas suction plants, but the city itself has been without gas for the past three months. Nearly every person requiring gas in any quantity has made new arrangements, and decided not to take it from the old source of supply.

The Irish Farmers' Union, said Mr. Kelly, objects to a form of terrorism intended to make men do that which they are not in a position to do. Agriculture here, he said, is in a desperate state, and can only be built up by the adoption of co-operative methods. Meat-packing, and the subsidiary industries which follow it, if carried out on co-operative lines, would not only help farmers, but provide their labourers with a living wage. In respect of such an industry as this, farmers command the raw material, and if properly managed there is no reason why it should not pay its way. For the Waterford co-operative meat-packing scheme, Mr. Kelly said that £150,000 had already been subscribed, and it only needed more settled conditions to become an absolute success. There were too many people trying to exploit the farmer for their own ends, and there was no reason why, in the case of poultry and eggs, the Irish farmer should not be able to cold-store his produce, and thus prevent a glut upon the market. This could be done by farmers co-operating in the building up of a bacon and dead meat industry.

LABOUR ACTIVITY.

At a special meeting of the Waterford Workers' Council and Trades Union Party last night it was decided to set up a Joint Council of the Executive Committee, Transport Union officials, Dockers' Union, and Sailors' and Firemen's Union officials to remain in session during the present trouble. The meeting pledged full support to any action which the Council might take.

Resolutions were adopted protesting against the alleged attempt of the farmers to beat down the agricultural labourers to a state of degradation and starvation by endeavouring to force them to exist on a wage that is below the line of subsistence; repudiating the charge of the farmers that the workers concerned are un-Christian and Bolshevist, condemning the action of some Government forces which are said to be using armed force to compel the organised workers to supply affected farmers when such workers have refused, according to the principles of trade unionism and the dictates of conscience, and instructing their Executive Committee to take the necessary steps, with the police and military authorities, to prevent a recurrence of these incidents, and to see that the law is administered impartially to all concerned.

The meeting also pledged full support to the farm workers in their fight for a living wage, deplored the "lack of statesmanship" shown by the Government in the present unfortunate dispute by drafting additional troops into Waterford, and thus aggravating the situation instead of making an effort to end the dispute. It called upon the National Executive of the Labour Party to take whatever step is necessary to protect the interest of all workers affected by this dispute, as they believed that this was an organised attack by the employing classes on the social standard of the workers.

The Transport Workers' representatives thanked the Chairman and the Council not only for their hospitality, but for the generous support already given them.

The joint Conference met to-day, and made certain important arrangements with reference to carrying on the strike.

The National Executive in Dublin and the Government have been communicated with by telegram and letter with reference to reported instances of assistants and other workers being compelled, under threat of arms, to do work against which they had protested. Representations on the subject were also made to-day by the President of the Council and other officials at the local military headquarters.

UNIVERSITY OF DUBLIN.

NEW REGISTER OF ELECTORS.

An announcement in our advertisement columns requests that all citizens of the Irish Free State who have obtained Degrees or Scholarships (Foundation or Non-Foundation) in the University of Dublin prior to October 15th, 1922, and who have not already received Forms of Claim to be registered as electors, shall apply for forms without delay to the Registrar, Trinity College, Dublin. It is hoped, in the best interests of the University, that all graduates or Scholars resident in the Free State who are not yet registered as electors will comply with this request.

GERMANY'S OFFER REVISED.

A "VITAL DIPLOMATIC DOCUMENT."

NO TOTAL SUM GIVEN.

From Our Special Correspondent.
BERLIN, Tuesday.

Germany's revised "offer" will probably be despatched to-day to London, Paris, Rome, and Brussels.

On the reception which the offer receives in the Allied countries depends whether economic peace dawns in Europe or whether the reparations controversy enters on a new and more embittered stage.

The memorandum for that reason, therefore, is one of the most vital diplomatic documents of recent years.

In authoritative Allied circles here to-day the memorandum is regarded as representing a considerable advance on all previous German efforts in this respect.

At the last moment, and against the advice of the Socialists, the Government decided not to propose any definite total sum.

The charge of "tactlessness" brought against the last Note in the matter of phrasing cannot, it is contended, be levelled against the present document.

The memorandum clearly aims at complying with the suggestions contained in the British and Italian answers to the first German Note.

At the same time the German Government is ready, as proposed in the first Note, to submit this vexed question of Germany's total reparations obligations to an international commission, and pledges to lay before such a body all the material financial documents and other evidence asked for, further pledging itself to accept the decision arrived at.

Since—continues, in effect, the memorandum—the Allies have indicated that a great international loan does not seem possible at the moment, the German Government proposes a plan for definite yearly reparations payments. Such payments, it is added, will be guaranteed in part by the German Government and in part by German industry.

The memorandum deals in great detail with this vital question, and outlines ways and means by which it is proposed to raise the money required.

In conclusion, the memorandum states that in the view of the German Government, further discussion of the reparations question by means of Notes is not likely to be fruitful.

It, therefore, proposes referring the whole question to a conference of the parties concerned.

The aim of the Government seems to be to raise one and a half milliard gold marks—£75,000,000—yearly for reparations.

From Our Own Correspondent.
PARIS, Tuesday.

At present the arrangement is that M. Poincaré should return from the Brussels Conference to-morrow, but, as the German Note will possibly be known to-morrow evening, it should not be unlikely that his stay will be prolonged.

It will certainly be the desire of the Belgian Government, should the new German offer appear to provide a basis of discussion, to arrive with as little delay as possible at a definite agreement with France, and then to proceed to a general discussion with London and Rome.

Various forecasts telegraphed here contain, however, no indication that Germany will order a truce in the Ruhr as a preliminary to the discussion of her offers, and the signs remain, as I said yesterday, that M. Poincaré will continue to insist on this point.

NEWS IN BRIEF.

Alexander Campbell Mason was committed for trial yesterday, charged with the murder of a taxi-cab driver at Brixton, London.

Further negotiations for the settlement of the Dundee jute trade lock-out will take place to-day.

The locomotive men and shunters on strike at Llanelly Steel Works (Wales) last night decided to resume work. The wage claims will be the subject of a conference.

No statement was issued at the end of the conference of the Boilermakers' Society, at Newcastle yesterday, when the report on the negotiations with shipbuilding employers was discussed for ten hours.

Mr. Sidney Webb to-day will move the Labour Party's amendment to the second reading of the Rent Restrictions Bill in the House of Commons.

A man travelling on the Great Western express from Paddington to Chester, last evening fell from the train near Chirk and was killed.

The Australian Commonwealth Government will continue the existing embargoes on black grown sugar for two years, subject to the industry forming a pool, free of Commonwealth Government control.

Libel Action Fails.—In an action for alleged libel, brought by Mr. William Edward Clery against the proprietors of the London *Daily News* and *The Star*, in the King's Bench yesterday, the jury stopped the case, intimating that they discredited the evidence of the plaintiff *in toto*. A verdict for the defendants was returned, and judgment entered accordingly. The alleged libel was contained in an obituary notice published in connection with an erroneous report of Mr. Clery's death.

Earl of Derby's Belief.—"It is quite true that for the past few months I have been, more or less, muzzled," said the Earl of Derby yesterday, speaking at the Institute Français, in London, at a meeting in connection with the proposed Anglo-French Memorial Sanctuary on the Somme battlefield, "but at the same time, I can assure you, I have abated not one jot in my belief that the whole safety of the world and the peace of the world depends upon a firm friendship—I go so far as to say, alliance—between England and France.

Ubiquitous Bacillus. — Answering Mr. Justice McCardie, in the London King's Bench yesterday, Dr. Lipscombe, of St. Alban's, a witness in a tenancy action, said that under the present hygienic conditions of life in England, "it is impossible for one to go through life one day without inhaling the bacillus of tuberculosis. It is only a few who are liable to develop them or to suffer from the disease."

Doctor's Sudden Death.—Death from natural causes, was the verdict at the inquest at Westminster yesterday, on Dr. Henry Troutbeck, 57, a medical practitioner, who was taken suddenly ill and died at his residence, on returning from a professional call on Sunday.

Cotton Trade Wages.—An agreement, stabilising the wages in the cotton trade until February next was signed yesterday at Manchester by employers and trade union leaders representing 400,000 operatives.

Where They Welcome Rain.—"Splendid rains have fallen in Western Australia," says a Melbourne cable.

Birmingham's New Escape.—Acute local controversy as to a proposal of Birmingham Corporation to acquire a turn-table fire escape and water tower, of which most of the mechanical parts are of German origin, but which is assembled in Manchester, ended yesterday when the City Council decided, after long discussion, to purchase the machine.

WEI-HAI-WEI TO BE RETURNED TO CHINA.

PEKING, Tuesday.

Rumours are current that the negotiations for the return of Wei-Hai-Wei to China have been concluded. The facts are that the Anglo-Chinese Commission on Wei-Hai-Wei which has been sitting in Peking since March, has completed its work and submitted its recommendations to the British and Chinese Governments.—(*Times* telegram.)

PERSIAN ARMY TRAINING.

IRISH TIMES FOREIGN SERVICE.
From Our Own Correspondent.
ALLAHABAD, Tuesday.

The fact that a party of Persian officers have just left Teheran for France is evidence of the spirit of efficiency and progress animating the new Persian Army. The officers are to undergo two years' training at St. Cyr.

The Chief of Staff and four other senior officers accompany the party for the purpose of studying military matters in Europe.

PEACE OF THE NORTH.

WHEN INTERNEES WILL BE RELEASED.

STRENGTH OF POLICE FORCE.

From Our Own Correspondent.
BELFAST, Tuesday.

In the Northern House of Commons to-day—the Deputy Speaker in the chair—the report stage of the Vote in Supply of £1,597,628 in respect of the Royal Ulster Constabulary, of which £1,150,000 related to the Royal Ulster Special Constabulary, was taken.

Sir Dawson Bates (Home Secretary) reviewed the position in the six counties in regard to the restoration of law and order. During one week in May of last year, he said, there were 32 political murders, and since October last there had not been a single political murder. At the same time the public were somewhat premature in accustoming themselves to the belief that the peace which had come was a permanent peace. Perhaps he should be the last to remove that idea, but he thought that it was his duty to sound a note of warning, and ask the people of Northern Ireland to remember that they were not entirely out of the wood yet.

DANGER STILL EXISTS.

They could maintain peace if they were left alone. The vast majority of the people in the six counties, irrespective of creed or class, desired that the present peaceful conditions should be maintained. The Government's fears of danger were from outside rather than within, and their sources of information went to show—as well as what had recently occurred along the border—that the danger still continued to exist, and that they must maintain an adequate police force to deal with the possibility of new disturbances.

The hostile movement against Northern Ireland had been scotched, but he could not say that it had yet been killed. They had received reports from time to time that underground movements were going on, designed to subvert the Northern Government and create unrest within their border. He believed that the people were with the Government in the efforts at all costs to maintain the internal peace and maintain the integrity of their boundaries.

NO INTERFERENCE.

He would like to say that they were careful not to interfere with the domestic concerns of Southern Ireland. He did not want to suggest for one moment, or attribute to the Free State Government, as a Government, any desire to disturb the peace which at the present time existed in Northern Ireland. He believed that the vast majority of the people of the whole of Ireland were sick of the campaign of murder and arson, and wanted to live at peace. At the same time, they could not shut their eyes to the fact that disturbances were still going on in the South of Ireland, and that there were hostile organisations there—completely uncontrolled organisations—which last year did not hesitate to operate in Northern territory, and which, he believed, would operate again if law and order were not maintained. Only within the last few days the Northern police were attacked on the boundary with machine-guns and rifles.

As regards the people in the Northern territory, there was abundant evidence on their part of wanting to support the Government in the steps which had been taken to preserve the peace. The police at the present time were receiving most useful information from the inhabitants of the Northern territory of all creeds and classes.

THEIR ONE DESIRE.

They could fairly claim that they had convinced the population of the Northern territory that their attitude as a Government was not provocative, but entirely one of self-defence. Their one desire was to bring all classes, no matter what were their political views or where they worshipped, together, and to promote peace and harmony.

The Government was watching the situation from day to day, and as soon as it was possible they would relax the Curfew and other restrictions. But he would ask the House to realise that they had sources of information which were not available to the general public.

Representations had been made to the Government to permit certain individuals to return to Northern territory, and if they desired to live as peace-loving and law-abiding citizens they would not be interfered with if they returned to Northern Ireland. The Government, however, had information regarding the activities of some of these people, and would not hesitate to take whatever steps were necessary to ensure that the peace of the community would be preserved.

With regard to the question of internment, they adopted the expedient of internment, not because they liked it, but because there was no other course open to them. If the campaign of arson and murder which threatened to overwhelm Ulster were to be grappled with successfully. Those who criticised internment he invited to look at the altered conditions in the province.

HOW LONG?

His answer to those who asked how long they would continue the principle of internment was: "It is entirely in the hands of those who still seek to undermine the Parliament of Northern Ireland," and before we abandon what was been an exceedingly successful law we must have clear evidence that the security of our province is on a much safer basis than it is at the present time.

The time had not arrived when they might make substantial reductions in their forces. Without the forces at present under its control the Government could not secure the peace of the community. The total establishment of the Royal Ulster Constabulary was 3,000, and at present the number enrolled was 2,677, leaving 323 still to be recruited. Of these 2,677, about 1,400 came from the old R.I.C. and 1,215 from the Special Constabulary.

The existence of the Special Constabulary had proved of enormous benefit at the time when the new police force was being formed, and gave the Government time carefully to select the *personnel* of the new police force.

Of the 58 officers in the new police force, 44 were drawn from the old R.I.C., in accordance with the recommendations of the Police Committee, and the remainder were drawn from the Special Constabulary. In the course of time it would be found that 50 per cent. of the officers would be drawn from the ranks as distinct from cadets.

ROMAN CATHOLIC POLICE.

They had not yet recruited the full number of Roman Catholic police in the proportion originally laid down, but they were always ready to receive candidates, provided they were suitable in every way.

Mr. McGuffin—Can you say how many have been recruited?

Sir Dawson Bates—I can. The number of Roman Catholics in the force is 524.

Mr. McGuffin—That is a little more than 50 per cent. of the number they are entitled to.

Sir Dawson Bates—That is so.

Colonel Woods referred to the fact that officers who were not Ulstermen were appointed, and stated that 54 "B" Specials had refused to be drilled by an instructor who was brought into a district because there were plenty of ex-Service men in the locality capable of acting in the capacity.

Mr. Megaw said a good deal had been made of the fact that Englishmen had been employed, but he pointed out that it would be a disastrous thing if it went out that they would employ no person from Great Britain, when it was remembered that hundreds of Ulstermen were employed in England. Only seven out of 58 officers in the force were Englishmen.

In a voluntary force like the Special Constabulary there were bound to be occasions when there were dissatisfaction with appointments, but those who saw the splendid displays on the occasion of Lord Derby's visit would require a large draft of credulity to believe that there was indiscipline in the force.

The estimates were passed.

A CORRECTION.

In our issue of Saturday, May 26th, we published a report that Springpark House, Co. Longford, which was purchased recently by Colonel Farrelly, of the National Army, had been destroyed by fire.

We are now informed that the report, which reached us from an accredited correspondent, was without foundation. In correcting the mistake, we express regret for any inconvenience which it may have caused to Colonel Farrelly.

EMPLOYER AND EMPLOYED

DR. COHALAN AND THE WORKERS' RIGHTS.

DUTY OF TRADE UNIONS.

Yesterday the Most Rev. Dr. Cohalan, having confirmed children at Passage West, referred to the economic situation in Cork, with special reference to the duties of employers and workers.

He said that societies and unions were founded to protect the individual workers, and undoubtedly were needed. Free trade in labour used to be an economic theory that meant that wages were to be determined solely by supply and demand, and that when the supply of workers was over-plentiful and competition for employment keen the great industries could employ workers even under the minimum wage—under a living wage. That would be unjust. Workers were within their right in preventing action by members of their own class which would lead to the injustice of unemployment under a minimum wage. The purposes of societies should be that employers should discharge their obligations towards their employés, and especially that they should pay a good wage.

But all things human are liable to abuse, and when one considers the present economic situation of Cork one may fairly ask is there not something wrong with our labour societies and unions? There is unemployment in Cork, and yet tons and tons of manufactured articles are being imported. Is it legitimate to limit output in a way that it is not limited anywhere else? Is it legitimate to demand the highest wage for this limited output? Is it legitimate, in a city like Cork, to urge a kind of unwritten understanding that there shall be no competition from outside in connection with the building trade?

There seemed, said Dr. Cohalan, to be an opposition to outsiders tendering for work in the city, but surely trade societies were not rings. He assumed that there was no one in the city who would not give preference to Cork builders if value were given, and at the same cost.

TO-DAY'S LONDON PAPERS.

EUROPE'S FINANCIAL PROBLEM.

THE PRIME MINISTER'S OPPORTUNITY.

"THE TIMES" OF TO-DAY SAYS:—

The economic chaos of Europe is manifestly to be the first concern of the new British Prime Minister, who is a business man by training and has financial experience at the Treasury under two Ministries. Having already settled a delicate, though less complicated, question of a similar kind with America, his present aim, cordially endorsed by his countrymen of all parties, is to settle as speedily as possible the outstanding financial problems of Europe. They are many and varied, but the key problem is to settle once for all the question of German reparations. There should be no attempt to identify or even link it with the question of French security. That is an equally important matter, but separate and less urgent. There is no danger to France of invasion at present, nor can there be any danger so long as the Allied Armies remain in occupation of the Rhineland.

The Brussels Conference may be the prelude to a larger meeting, at which Italy and Britain will also be present. That gathering will presumably not be held until the new German offer is in the hands of the Allies, which is expected to be the case not later than to-morrow. It is our earnest hope that this Note will appear as a genuine attempt to afford a tolerable basis of settlement, making an unambiguous offer of Germany's resources for the fulfilment of her obligations, and showing a genuine willingness to pledge explicit guarantees.

NEW GERMAN OFFER.

SPECULATION IN BERLIN.

Several new outlines of the German reparations offer have been published here to-day, all of which, it is agreed, contain some correct information and much that is incorrect, telegraphed *The Times* Correspondent in Berlin yesterday. I have good reason for believing that the Memorandum will be a short document—much shorter than the last Note, much too short to contain the elaborate plans ascribed to it—and that it will avoid all contentious proposals, while making its main feature the guarantees.

The statement that the Chancellor has received direct advice from London is untrue. The misunderstanding probably arose from the fact that a Secretary of the German Embassy in London arrived in Berlin, and it was natural that he should be consulted about the latest news, not only in political circles, but in the city. The German Government is known to have been at great pains to keep itself informed of the state of opinion in all the European capitals during the preparation of its Memorandum, but there has been no communication with the various foreign Governments.

MR. McKENNA.

RUMOURS IN LONDON.

The Committee stage of the Finance Bill is to be begun next week in the House of Commons (states *The Times*), and the early approach of this stage has revived interest in the position of Mr. McKenna. It is suggested that the Government would like to see Mr. McKenna in his place at the Exchequer before the summer recess; and the rumour is being revived that an attempt may be found to obtain a seat for him as one of the representatives of the City of London. But on this point no decision has been arrived at as yet.

AUSTRALIA'S FINANCES.

PENNY POST AGAIN.

Mr. Massey, the Prime Minister, announces the definite decision of the Government to re-introduce the penny postage (states *The Times* Wellington Correspondent). He also expects to reduce the income tax, making the *maximum* approximately 5s., instead of 7s. 4d.

Mr. Massey emphasises the soundness of the Dominion's finances.

THE PATIENT RATEPAYER.

One of the main questions raised by the Agricultural Rates Bill was hardly mentioned in the recent debate. Yet it is clearly very important, asserts the *Daily News*. The present bill proposes to give further relief to the farmer; it gives nothing at all to the unfortunate non-farming ratepayer. Yet at present the non-farming ratepayer has to meet now not only the whole of his own increased burden caused by the war, but a large part of the farmer's increased burden as well. If the farmer, in these circumstances, is fairly entitled to further relief still, what of the non-farming ratepayer, who has never had any relief at all, and whose very existence is now apparently forgotten?

OLD WOMAN KILLED BY BOARS.

IRISH TIMES FOREIGN SERVICE.
From Our Own Correspondent.
PARIS, Tuesday.

While herding cattle in the fields outside the town of Tailhac, near Brioude, yesterday, an old woman named Chanteloube was attacked by wild boars and done to death. Her daughter-in-law, who was guarding another herd in the neighbourhood, on running towards the scene, had a narrow escape, and owed her life to a stampede by the cattle. Villagers, armed with guns and pitchforks, arrived on the spot, to find that the old woman's body had disappeared, but it was later found in the woods.

MR. CROKER'S PROPERTY.

WIDOW'S DENIALS IN THE WITNESS-BOX.

AMERICAN WITNESSES CALLED.

The hearing was resumed yesterday at the Law Courts, Dublin Castle, before the Lord Chief Justice and a city special jury of the Probate action Croker v. Croker, in which Richard Croker, of 113 East 40th Street, New York, U.S.A., is the plaintiff, and Mrs. Bula E. Croker, of Glencairn, Stillorgan, Co. Dublin, the widow of the late Richard Croker, is defendant. The plaintiff seeks to have condemned the will, dated October 12, 1919, of the late Richard Croker.

Mrs. Ethel White, a daughter of the testator, residing at Cedarhurst, Long Island, New York, appears as an intervenient, and, by permission of the Court, pleads that the will had been obtained by fraud, and alleges that the fraud consisted in that, unknown to the testator, Mrs. Bula Croker was the lawful wife of Guy R. Marone, with whom she had lived as his lawful wife at Northampton, Mass., U.S.A., in 1911-12, and at Moncton, New Brunswick, Canada, in 1913.

Mr. Serjeant Sullivan, Mr. Lardner, K.C., and Mr. Kenneth Dockrell (instructed by Messrs. Montgomery and Chaytor) appeared for Mr. Richard Croker, the plaintiff.

Mr. Jellett, K.C., and Mr. Hubert Hamilton (instructed by Mr. Valentine Miley) appeared for Mrs. Edith White, the intervenient.

Mr. Serjeant Hanna, Mr. Patrick Lynch, K.C.; Mr. T. Sullivan, K.C., and Mr. Costello (instructed by Mr. H. B. O'Hanlon) appeared for the defendant, Mrs. Bula Croker.

MRS. CROKER'S CROSS-EXAMINATION.

At the sitting of the Court, Serjeant Sullivan resumed his cross-examination of Mrs. Croker.

You told us before we rose last evening, said Serjeant Sullivan, that although your husband and yourself had sworn that there was some document in existence executed by both of you, which provided after his death that Glencairn would go to you for life and afterwards to the Sisters of Charity—that, although you both swore that, that no such document ever existed?—I did not tell you that. I swore to the best of my ability at Palm Beach what we had done with the property; I testified that it was an instrument of some kind.

Did you swear there was such a document executed by yourself and Richard Croker?—Yes, sir.

Was there any such document ever executed by you or Mr. Croker?—No. Mr. McDonald explained that.

Did you swear you had seen the document after its execution?—I think I did. I swore it was in the Hibernian Bank.

Was that right or wrong?—It is in the Hibernian Bank. It was a "trip" will. I testified to the best of my memory without any papers, as they were all locked up in the Hibernian Bank.

Did you testify that there was a sum of $250,000 settled on you for the upkeep of Glencairn during your lifetime after his death? Yes. I was to have that as long as I lived.

Did you swear that that money was settled so that neither of you could touch it?—Yes.

And Richard Croker, your husband, appeared to believe that?—We both did at the time.

At that time had not every bit of his property been assigned to you by deeds?—No; it has never been assigned to me. I think the figure of $700,000 was too high yesterday.

Before you had given the evidence at Palm Beach had not Richard Croker assigned all the property at Glencairn to you? Yes; about the same time.

Witness further stated that her husband did not assign securities to her for the upkeep of Glencairn. He handed them over to her and told her that they were hers. She had them yet. She was not quite clear as to the Sisters of Charity. The evidence was not quite accurate, as she had no papers in her hand at Palm Beach. She took them up in December, 1916, and from that all the quarrels of 1917 sprung. In 1918 she acquired half of the property in Palm Beach, and Richard Croker himself did not divest himself of the other half. He was a wonderful man, who was clear to the day of his death.

I suggest that the commencement of the transactions by which you benefited was 7th November, 1917, with the assignment of Eccleston in trust? Yes. I remember. Under the laws of Florida.

EVIDENCE AT PALM BEACH.

Counsel in further cross-examination brought the witness back to the conversation she and her husband had about his leaving her Glencairn. He said that he was leaving it to her absolutely.

Was what you swore at Palm Beach the truth? We both testified. It was the truth, but it was not quite accurate. We testified the truth as far as we saw it.

Why was it inaccurate? I had nothing to refresh my memory with.

Further cross-examined, witness said that the first she heard of the will of 12th October, 1919, was on that date, which was Sunday, when Mr. McDonald came to Glencairn. There had previously been some talk about transferring some chatel property. She was asked to go into the study to get a block of paper to have the will drawn up. Mr. McDonald drew it up. It was not read to her. Mr. McDonald and Mr. Croker were in conversation, and she was backward and forward from the room. The only part of the conversation she heard was when Mr. Croker told Mr. McDonald to be sure that it was made watertight. Mr. McDonald said he thought that it was watertight, and he said that in a short will there would not be very much to attack. Mr. Croker left the couch, came around to the table, and read the will. He told Mr. McDonald that he had spelled Mrs. Croker's name wrongly, that he had written "Buelah" instead of Bula E. Mr. McDonald said that he would take care of that, and he got Mr. Croker to initial it. When the will was signed and witnessed it was put in the strong box in their joint names. It was afterwards brought to the Hibernian Bank, and after Mr. Croker's death it was opened at her request by the manager in the presence of witnesses. At the same time she found the little note directing her to give £10,000 to Florence. Before his death Mr. Croker had called Florence and witness to his bedside, and he told Florence that he had left the little note, and that it was in the Hibernian Bank.

Why did it take you so long to answer my question as to when you first heard of Mr. Croker's intention to make this will—it was in existence when testifying at Palm Beach? He said that he had made four or five wills.

What I am pointing out to you is that you gave evidence of a will of Richard Croker's that did not exist when you knew this will did exist?—Mr. McDonald said that it did not amount to very much; it covered this little property in Glencairn.

I suggest that in Palm Beach it was never mentioned that he had given everything belonging to the man absolutely to you?—We were not asked anything about it. If we had been we would have testified about it.

You knew the will existed?—Yes, sir.

Why did not you mention that he left everything absolutely to you?—I was testifying about the long "trip will." I testified

TO-DAY'S INDEX.

	Page.
LEADING ARTICLES:	
Dublin University	4
Science and the Farm	4
Kenya's Winter Sports	4
Bart's	4
GENERAL:	
Abbey Theatre	4
Air Customs	4
Cork Union Inquiry	6
Cricket	6
Derby Day	5
Dublin, Belfast, and the Provinces	3
Dublin Improving	3
Dublin Theatres	5
Employer and Employed	5
Germany's Offer Revised	5
Law Reports	3
Mr. Croker's Property	5-6
Peace of the North	5
Picture Page	7
Southern Farm Strike	5
The New Land Bill	6
Traders and the Jury System	6
U.S. Markets	6
Vocational Training	7
Woman and Her Home	2
LETTERS TO THE EDITOR:	
The Somme Battlefield Memorial	6
Double Income Tax	6
Linen Costs	6
Afflicted Children	6
The Fishing Season	6
FINANCIAL NEWS AND MARKETS	9
SPORTING NEWS	8-9

that I was leaving the property to the Sisters of Charity; that is exactly why I testified to that.

THE CODICIL.

The defendant was then questioned at length as to the visit of Mr. McDonald, solicitor, to Glenalbyn and as to what happened to the codicil to the will of October 12th, 1919. She and her husband had intended to put the document in the Hibernian Bank, but for some reason or other they forgot about it. Mr. McDonald, solicitor, was not right in saying that he gave her husband a copy of the codicil.

What happened to the document given to your husband?—

Mr. Croker and myself went down to the Hibernian Bank and Mr. Croker intended to drop it into the bank, but it remained in my black bag, and went with us all the way to America.

Further questioned, defendant said that the "little trip well" had remained in her black bag from some time in April until about Christmas. It was put into the fire in her little Japanese room.

Was it in the black bag all three months?—Yes, sir; we carried it all over America. The black bag was always with us.

When was the will read?—In the month of May.

The actual will was probably opened and read early in May?—Yes.

Why was not the envelope supposed to contain the codicil opened and read at the same time?—I could not explain that at all.

Is it your case that he could not have executed a codicil at all without your knowing about it—does it not occur to you that he might have escaped from your presence for a short time and executed a codicil?—I do not think so.

And perhaps you are right. Could not the codicil have been read at the same time as the will?—It was in the fire and could not be read. I did not know there was a codicil. I went to the bank to read the will and it was read.

Was it in an envelope?—Yes.

Why did not you bring the envelope that was supposed to contain the codicil?—I had not time. I did not think it was a codicil. I thought it was the trip will Mr. Croker had described.

COUNSEL'S SUGGESTION.

Serjeant Hanna—Are you suggesting that she destroyed the codicil?

Serjeant Sullivan—I am.

Serjeant Hanna—Then let that be put to her credit.

The Lord Chief Justice—Of course we have not a codicil set up at all. Serjeant Sullivan may put that to her credit.

Serjeant Sullivan—Yes, and I must not be interrupted.

Serjeant Hanna—I have as much right to speak in this Court as you have.

Serjeant Sullivan—You have not—(laughter)—not while I am in charge of a witness. I will not have unmannerly interruptions."

Serjeant Hanna—I will not take any lesson in manners from you.

Serjeant Sullivan—The codicil was there at the time the will was read, and was capable of being opened as well as the will and read in the presence of the witnesses?—I was not advised anything about it.

Had you no curiosity to see what poor, deluded Mr. McDonald had done?—No. He is not deluded; he is a nice gentleman.

You have said you thought it was not absent at any time in circumstances in which he could have made a codicil?—I do not think so.

Then he transacted no business and took part in no affairs except in your presence?—I was not with him when he made over that property at Palm Beach.

Where were you?—I was doing my marketing.

MRS. WHITE'S CASE.

Mr. Jellett, K.C., who appears for the intervenient, Mrs. Edith White, took up the cross-examination of the witness. He quoted from the pleas alleging fraud on the part of Bula E. Croker, inasmuch as she at the time of her marriage to Richard Croker was the lawful wife of Guy R. Marone, to whom she had been previously married. Further, that she had kept Richard Croker from intercourse with his children by raising a prejudice in his mind against them down to the date of the alleged will.

Do you believe that Richard Croker, junior, said counsel, was dishonest in respect of any transactions connected with his father?

Witness—I cannot tell you my belief. I am willing to have it shown to me whether he is honest or not.

Did you ever make a charge against Mr. Richard Croker to anybody?—No. I had too much respect for my husband to do such a thing.

What were all these quarrels with Richard about?—They were going on for thirty years, ever since Mr. Croker was separated from his wife. I do not know what his quarrels were about. I never investigated these charges of dishonesty. Richard Croker and his lawyers did.

What was the name of the school you were at in Cisco?—I do not think I could tell you the exact name. I think it was Cisco, Texas.

When you were at this college where were you living?—In the college.

Did you ever meet Mr or Mrs. Davis?—No.

Did you ever meet Mrs. Bingham?—No, sir, in all my life. The first I heard of her was when it came out in the *Boston Post*.

Witness, in reply to further questions, said that she did not know a Mr. Swift or a Mr. and Mrs. Addis. She first met a Mrs. McElroy in Moncktom, New Brunswick. She was never there in her life.

Did you ever know a Miss Vecica, of Moncktom?—No.

CALLED A PRINCESS.

Were you ever called by any other name? I was called Ketaw, Kalumtuehy, and I am called by my Indian name, Sequayah, which means princess. My husband said I was a princess because I was a good wife. Ever since I have been in the public eye the newspapers called me Princess. As a child I was christened Bula Bedon.

Did you know Mr. Graham? Yes, Mr. John Graham was an old friend of Mr. Croker's.

Did you send Mr. Graham to Northampton, Mass.? No, sir, he volunteered to go when he saw that scandalous thing in the paper.

Did he see anyone there?. He wrote me a letter and said that he saw Mr. and Mrs. Davies' son in their home in 4 Central avenue. He asked the son where his mother and father were. The son told Mr. Graham that they lived in 4 Central avenue, but that they were in Dublin at that particular time.

Mr. Jellett proceeded to cross-examine witness as to her movements after she left Ireland, which lasted for a long time. She was for any length of time afterwards.

Witness produced a pamphlet which, she said, would "clear all that up." It had enclosed in it a postcard sent to her after her marriage by Howard Foster, with best wishes for a merry Christmas." In 1902 she spent six weeks at a school of expression.

Mr. Jellett—I am asking you a simple question? I will just have to go into these matters to clear myself.

Serjeant Hanna said this document and others had only arrived that morning from Palm Beach, and they had not had time to go into them.

Witness—If I am allowed I would like to go into this little catalogue.

The Lord Chief Justice said that Mr. Jellett could not do better than what the lady was offering.

Mr. Jellett—You cannot get a sketch of her life in that pamphlet.

The Lord Chief Justice—That is what you are asking.

Mr. Jellett (to witness)—I want to know when you were at home? I am going to tell you every word of it. Continuing, the witness said that she graduated in 1902 and went in 1902 to the University School at Chicago in the summer of 1902.

What I want to know is when you were at home? I will give you the dates all along.

The Lord Chief Justice explained that if witness answered the specific questions put to her she could be re-examined by her own counsel, and she would be in a position to get out everything.

FLAT DENIALS.

Mr. Jellett—Did you ever meet a man called Marone or Maroney? No.

How do you spell the name, do you know? I have never spelled it. It was spelled in the *Boston Post* as Mr. Guy R. Marone; that was the first time I ever saw it printed.

You never saw or heard of him at all? No, sir. I never heard of him before.

That is all right. Now, you were in New York for a considerable time after the inauguration of President Wilson? Yes, sir.

Do you remember being in East 54th street? No

Perhaps it is West 54th street? Yes.

Who were you stopping with? Miss Annie Cornish.

Was it a lodging house? No, sir. A place for ladies. I never stopped at a lodging house in my life. Ladies had their rooms and their meals there.

Asked if, when Mrs. White and Mr. Howard Croker came to the Savoy Hotel, in December, 1919, to have an interview with their father, Mr. Richard Croker, she threatened to call in the police, witness said she went to the telephone and took down the receiver, and threatened to call the police, when her husband put back the receiver, saying—"Bula, they are bad enough without making them public."

Mr. Jellett then asked if Mr. Davis was in court, and a gentleman responded by standing up.

Did you ever see that gentleman before? counsel asked witness. No, sir.

Mrs. Davis was then called, and Mrs. Croker denied that she had ever seen her before. Asked if she had seen Mr. Swifte, who also answered, the witness replied—"I should say I never did. I say positively I never saw him before." She further denied having ever previously seen Mr. and Mrs. Addis, who stood up in turn when called.

The names of Mrs. McDonnell, Miss Vocelet, and Mrs. McElroy were then called, but there was no response.

Mrs. Bingham stood up on her name being called, and Mr. Jellett asked the witness if she had ever seen her before.

Witness—The only time I remember seeing her was when she was following my motor car in the middle of the street down at the Hibernian Bank, or a lady who looked very much like her.

RE-EXAMINED.

Re-examination of Mrs. Croker was then taken up by Mr. Lynch, K.C. She stated that she went to a school in Muscogee in the early part of 1912. Her maiden name appeared as the school catalogue as Bula Edmondson.

The witness further said that, when discussing his affairs, the late Mr. Croker said that he had given Richard, junior, all that he ever intended to give him, whether he got married again or not. On another occasion, at Palm Beach, her husband spoke about the attacks that had been made upon her by his children, and he said—"They have attacked me for several years, but when they go to attack my wife I will never forgive them as long as I live."

Mr. Lynch—You were asked by Mr. Jellett about a man, whose name you were asked to spell, and you said the first time you heard of him was seeing a cutting from the *Boston Post* of March 11?. Yes.

Counsel directed her attention to the portraits in the paper, and witnes said they looked like two of the people who had stood up in court a while ago.

Further examined, Mrs. Croker said that she had heard Dr. Lennon and Sir Thomas Myles examined.

Mr. Lynch—Up to the time Dr. Lennon left the box there was no suggestion against you of having destroyed the original of the "trip" will?—No.

My friend said a while ago that he charged you with destroying that after your husband's death. You said then that your husband told Dr. Lennon he destroyed the codicil?—Yes.

Well, Dr. Lennon is here. Now, you heard your husband's evidence with regard to the Palm Beach property given in the Palm Beach action?

Witness said yes. She had heard her husband say that since he bought that property it had increased very much in value. Most of that property was purchased after he married her—more than half of it.

Some of the houses you ran in your own name after they were handed over to you?—Only one in my own name.

Did you lease the others to your husband?—Yes. I leased them back to him.

From the time the Palm Beach action opened till it closed was there ever a mention of Guy R. Marone?—No.

You were then asked about other people?—Yes.

And you are not asked about them now.

Mrs. Croker then left the box.

FURTHER EVIDENCE.

Mr. John W. Harris was the next witness. In answer to Serjeant Hanna, he stated that he was interested in the breeding of horses, owning the Victory Stud Farm at Kilmallock, Co. Limerick. He was acquainted with the late Mr. Richard Croker since 1913.

Had you, quried counsel, sufficient opportunity to enable you to form an opinion as to his mental capacity?—I think I had. I met him at the April and May meetings at the Curragh in 1921. I looked upon him as quite normal mentally from the time I knew him in 1913. He was a man of strong mind and ability.

Mr. Harold Clarke, Keeper of the Match Book, in reply to Mr. T. Sullivan, K.C., said that he knew Mr. Croker for 16 or 17 years, and corroborated the testimony of Mr. Harris as to his being a level-headed, keen and acute man. The last time he saw him, in November, 1921, in reference to his racing account at the Turf Club offices, he was in bed, physically unwell, but he found him as sound mentally as when he met him before.

Dr. Lennon was then recalled.

Serjeant Hanna—You have already told the Court that you attended Mr. Croker?—Yes.

Do you remember him saying anything to you about the revocation of a codicil?—No. He suffered from gallstones and used to suffer acute pain at times. The question arose whether he should have an operation or not. His heart was diseased for a great many years, and he told him that he would take a serious risk of his life if he had an operation, but that there was no immediate hurry.

I asked him, said witness, if he had settled his affairs, and he replied: "It was only this very day I tore up my 'trip will.'" That was in 1921.

AN UNCLE OF MRS. CROKER.

Mr. William W. Hasting, an uncle of Mrs. Croker, of Oklahoma, stated, in answer to Serjeant Sullivan, that he was a member of the House of Representatives at Washington. He was a lawyer, having been Attorney-General for the Cherokee tribe of Indians from 1891 to 1895.

I understand, said Serjeant Sullivan, there are five civilised tribes in Indians?—Yes. These five tribes were amalgamated with the State of Oklahoma. The Cherokee Indians prior to that had their own form of Government and school similar to the States of the Union.

When before March, 1913, did you see your niece, Miss Edmondson, at Washington?—I think it was about the 1st October, 1912, at my home in Oklahoma, with my mother.

Witness gave evidence of his niece having attended at a reception in Washington, at which Senator Owen and other prominent people were present. Mr. Croker he first met casually at a great political convention in New York, and later the night before his wedding, at Mr. Strauss's home. Mr. Croker appeared to him to be a competent, intelligent man, and talked of current affairs and the plans for the wedding. Witness gave his niece away at the wedding. On the 4th June, 1919, the witness went with a delegation from his State, when the Governor was receiving in New York a division of Oklahoma troops on their return home. He was advised that Mr. and Mrs. Croker had arrived and that he was expected to take Mrs. Croker to a dinner, given by the ex Governor, and he did so. Mr. Croker was not there. He was at the Democratic Club, where the witness had lunch with him. Mr. Croker discussed with him, in a very intelligent manner, the movement for freedom in Ireland, in which he appeared to be deeply interested.

The witness was not cross-examined.

Mrs. Annie Adkins, of Muscogee, Oklahoma, U.S.A., stated to Serjeant Hanna, that she was a widow and had at one time a school in Muscogee. She remembered Miss Edmondson (now Mrs. Croker) coming to the school in Muscogee. Her home was some fifty miles away. She knew Mrs. Croker for about fifteen years. In the latter part of 1911, Mrs. Croker taught in Muscogee school, coming there from Cisco, Texas. Mrs. Croker stayed with the witness while she taught at Muscogee school.

Serjeant Hanna—During all that time what was her reputation for respectability and propriety?

Witness—Excellent.

Did you ever hear anything suggested against her?—Never.

The further hearing was adjourned till 12 o'clock to-day, and the Lord Chief Justice intimated that he would sit an hour later in the evening.

MASONIC FEMALE ORPHAN SCHOOL.

The half-yearly meeting of the Board of Governors of the Masonic Female Orphan School was held at the School-house, Ballsbridge, on Tuesday morning, when the report of the scrutineers of the ballot for the admission of nine pupils was read. It was unanimously resolved that the nine candidates who obtained the highest number of votes be elected, Accordingly Olive A. F. Mather (6,510), Hilda J. Scott (6,348), Henrietta C. Wilson (5,927), Roberta E. Scott (5,871), Emily Millar (5,523), Frances A. Fry (5,168), Phyllis M. Bewley (4,883), Norah E. Davies (3,858), and Phyllis R. Savage (3,109) were declared duly elected as pupils of the school.

CUSTOMS AND EXCISE.
Exam. Announced for July.
(50 Vacancies Reserved for Army Officers and Men.)
237 Successes were obtained by Students of SKERRY'S COLLEGE, 76 St. Stephen's Green, Dublin, at Civil Service reconstruction exams. since May, 1919. Special Oral and Correspondence Classes now forming.—(Advt.)

CORK UNION INQUIRY.

THE LUNATIC WARD.

REMARKABLE DISCLOSURES

Interesting evidence was heard at the resumed inquiry into the administration of the Cork Union by the Vice-Guardians yesterday.

Night Attendant O'Regan, of the Lunatic Ward, said that the corrugated iron roof was in bad repair, and rain had been coming down in the ward for over twelve months, and falling on the beds. Some repairs had lately been effected, and rain was not now coming through the roof. They were not able to get hot water in the ward for jars, as the fires were not kept going, and they had to cease giving patients baths at night. During the winter patients complained very much about the cold, but at present they had a plentiful supply of bedclothes. He remembered when drunken and disorderly men were brought into the ward.

Mr. Russell, solicitor—Was that when the place was being used as a prison? Yes.

Had you a lot of trouble with them? Indeed, I had—the patients and myself.

How many prisoners at a time would you get? I often had eight of them at night. They were drunken and disorderly, and were always rowing while they were there.

Who brought these people into your ward? Men calling themselves police, and having revolvers in their hands, brought them in. The police would threaten me not to leave men out, while men would also threaten me if they were not let out, so I was between the devil and the deep sea, and I am still. (Laughter.)

How did they interfere with the patients? Patients would have to be taken out of their beds to make room for them.

Where would the patients be put? On top of each other—two in a bed, all bundled together.

In reply to the Chairman, witness said that those people were being brought to the house for two years, and used to be kept from a week to a month. It was only a day or two ago that a prisoner brought in by the military for drunkenness was released.

Rev. Father O'Toole, one of the chaplains of the institution, was called. He objected that he was not the regular Local Government official. The Bishop was chaplain, and he was appointed deputy chaplain by the Bishop.

The Chairman said that the Bishop would know nothing about the institution or its working.

Rev. Father O'Toole said that the fires in the hospitals for the past couple of years were simply apologies for fires. He saw patients during the winter months in wrappers patched with sheets. He remembered one cold foggy day in St. Catherine's Ward, when there was not a semblance of a fire in the grate, and he felt perfectly cold coming out of it. Discipline was very good in the institution. In his opinion the patients and the inmates suffered owing to the economies.

Further evidence having been given, the inquiry was adjourned.

DERBY DAY.

(Continued from Page 5, Column 2.)

"TOWN GUARD."

AUGUR'S PLACINGS, WITH AN OUTSIDER.

In the *Sporting Life* to-day "Augur" writes:—

It is apparent that whatever the trouble was with Town Guard six days back it has yielded to treatment, and although his training timetable has necessarily been interfered with, I regard his case as being far brighter than was that of Grand Parade three years back.

It may smack of an enthusiast straining a point in his favour to say that for the build of him is a horse which would need less work than do some to fit him out for to-day's ordeal, or that, being one of abnormal temperament, the length of rest from racing is to his advantage. But I look beyond these possibilities, and consider that his juvenile excellence leaves a margin that will sufficiently offset the recent slightly unfavourable development.

It may be said for Twelve Pointer that as a juvenile he was at least the third best of such of to-day's field as were regularly competing against their own class, but my personal notion is that, although Twelve Pointer will find to-day's course suited to his disposition, he will sooner or later find himself in a tight corner, and be unwilling to extricate himself.

Somehow Ellangowan does not strike me as a potential Derby winner. He may outstay Knockando, even though the latter was the more backward in the Two Thousand, but horses like Papyrus and Pharos appear to me likely to have an earlier grip on the best positions, and this means a lot in a race over this mile and a half.

I have no doubt as to Papyrus being true to his breed and staying the course, to which, by the way, his conformation is so adapted, while Pharos, although the son of a sprinting sire, gets galloping in magnificently on the other side of his family, and he, too, is built and endowed with sufficient speed for seizing the sharp openings which invariably occur here, particularly in the last six furlongs.

Mr. Lord's position on paper reads to be weakened by the loss of Grand Guard to Mr. Finch, but he ran a good deal better at Haydock than appears in the book. I leave him by saying that he is expected to be prominent at some point or another. There is no encouragement for thinking that the best of the Manton pair, presumably Saltash, will score, although he will probably be found running when others have finished, and the end of the summing up must be as at the beginning, in favour of Town Guard.

Pharos, Papyrus, and Ellangowan are boldly-marked candidates for places. I shall anticipate the placings thus:—Town Guard, 1; Legality, 2; and Pharos, 3. I ought not to omit a favourable word for Roger de Busli as a rough outsider.

ELLANGOWAN.

VIGILANT'S REASONS FOR HIS CHOICE.

"Vigilant" writes in the *Sportsman* to-day:—

I cannot believe in Town Guard, and if Lord Woolavington is destined to win it will be by the aid of Knockando, whose claims, in view of his great effort in the Guineas, are apparent. Ellangowan was running on at the finish of the Guineas, and hardly any candidate in the race has undergone a more searching preparation. A question none too easily answered is—Which is the better form, Ellangowan's victory in the Guineas, or Pharos's success over Simon Pure (gave 20lb.) in the March Stakes?

In my opinion, it is a near thing between Ellangowan and Pharos, and I prefer the former, for the chief reason that I consider there is just a shade of doubt as to Pharos getting the course.

On the other hand, it can be said that Stanley House is extremely confident of making amends for past disappointments, and those who support Pharos will, I am sure, have a really good run for their money.

Papyrus was well supported on the course yesterday, and Donoghue would appear to have an excellent opportunity of winning his third successive Derby. Yet to do so Papyrus will have to reverse the Guineas placings with both Ellangowan and Knockando.

If Legality gives his true running I firmly believe that he will be returned the winner, but on careful consideration I have come to the conclusion that too big an element of doubt enters here for me to go right out for him.

Lord Astor will start both Saltash and Bold and Bad, and the former, who, I believe, stays well, and will be aided by the course, is quite likely to be thereabouts, though I cannot fancy him to win. There are firm believers in Roger de Busli, and he can be relied upon to render a good account of himself, though without, in my opinion, troubling such as Ellangowan, Pharos, Legality, Papyrus, Knockando, and My Lord.

Of the outsiders, Doric may do best, but he will need to improve considerably to reverse recent form, and I sum up by declaring in favour of Ellangowan, who has won the Guineas, done extremely well since, and will be capably ridden. Lord Rossbery's colt looks to me to be an attractive each way proposition, and he may have most to fear from Pharos, My Lord, Knockando, Saltash, Legality, and Papyrus, who I like in the order in which their names are written.

TRADERS AND THE JURY SYSTEM.

BELFAST SOLICITOR'S EXPERIENCE.

A COURT OF THREE JUDGES PREFERRED.

Mr. Samuel Ross, a practising solicitor, with many years' experience in commercial matters, was the principal witness before the Northern Commission on jury service in Belfast yesterday, Lord Justice Andrews presiding.

The gist of Mr. Ross's evidence was that commercial men had little confidence in the present jury system. This was due to uncertainty, both as to the costs involved, and as to the possibility of obtaining a decision. Business and commercial men would prefer to have their cases tried by three judges, as this would make judgment certain, and the presence of three judges would create greater confidence.

Mr. Ross said that, as a result of many years' experience in commercial matters, he was in a position to say that the average commercial man had little confidence in the procedure as it existed at present in their common law courts. The ordinary decent business man was prepared to make a loss where he had an honest *bona-fide* claim rather than risk proceedings at common law. He did not object to the costs and expenses of such proceedings within reasonable limit; what he did object to was the uncertainty and want of finality which at present attached to such proceedings. He was aware that there was no certainty of a verdict being obtained. A jury might disagree many times, with the result that costs would multiply until they reached a figure which might spell ruin to the litigants. It was contended that legal procedure had not kept pace with the times, and that trial by jury in civil actions was unsatisfactory and out of date.

Again and again a solicitor had the question put to him by a client: "What will be the approximate costs of obtaining a decision in a case which can only be determined by a common law action?" No solicitor could give his client assurance as to probable costs of an action. Witness recalled a particular case in which a client desired a decision as to whether a certain party was or was not the real principal in a transaction in which the client had suffered heavy loss. He offered to put down £500 to pay the costs of obtaining a decision, if witness would guarantee that a decision could be obtained for that amount. No such guarantee could be given, and it was pointed out that, if the jury disagreed two or three times, the costs would probably be more than double that amount. In the circumstances the client abandoned any further idea of pressing the claim. Many similar cases had occurred in his experience.

ENORMOUS COSTS.

Some years ago, he said, an action was brought to recover a sum of under £100 for goods sold and delivered, and the issue was whether or not certain persons were partners in a small grocer's shop. Owing to repeated disagreements of juries the costs in this particular case amounted to £10,000. The effect of that action upon business men who had knowledge of it was such that for the future they were prepared to suffer almost any loss rather than take the risk which attached to trial by jury.

If, as an alternative, a tribunal of three judges was established, he believed that the commercial community would have absolute confidence in the court. A verdict for either plaintiff or defendant would be certain at the first hearing; and the subsequent steps by way of appeal would be such that the person undertaking an action would know with reasonable certainty what obligations he was taking upon himself in the shape of costs.

The extra expenses attached to such a Court would be more than made up in the saving to the litigant in the matter of time, as many of business men who would be released from jury services, save in criminal matters, and also the tremendous saving in the time of litigants and professional men concerned. Witness suggested three judges instead of one because, with the feeling of confidence in the Court would be greater and the number of appeals would be less.

Witness had been solicitor for 29 years to the Belfast Wholesale Merchants' and Manufacturers' Association, and, after the view of business men on the question was that when a man was willing to pay the costs of an action he should, at least, be guaranteed a decision, for or against, and that the risk of abortive proceedings should be eliminated as far as possible.

The inquiry adjourned.

TIPPERARY SHOOTING ACCIDENT.

NATIONAL SOLDIER'S DEATH

An inquest was held last evening at Golden, Co. Tipperary, on Thomas Caulfield, aged 19, a native of Athenry, a soldier in the National Army, who was shot in a military lorry travelling between New Inn and Golden on Saturday night.

Private J. Hogan stated that he was in the lorry, sitting beside Caulfield. Some of their companions were firing shots in the air as the lorry was travelling. Captain Donnellan, who was in charge of the party, stopped the lorry and came to the back to investigate the cause of the shooting. As he did so his revolver went off, and Caulfield was hit and died in a few seconds. In witness's opinion the shooting was purely accidental.

Dr. Walsh, military doctor, stated that the cause of death was shock and hemorrhage from a wound in the left breast.

The jury returned a verdict to that effect. They exonerated Captain Donnellan from all blame.

THE SAOIRSE.

A HINT TO DUBLIN MERCHANTS.

In connection with the projected world cruise of Mr. Conor O'Brien's twenty ton ketch, the Saoirse, Mr. T. B. Ruddell, of Kells, Co. Meath, writes to say that our statement yesterday that no land will be sighted between Cape Town and Hobart is not correct. "Although only a naked rock," writes Mr. Ruddell, "St. Paul is eagerly looked for about half-way between these two points—by steamers, at any rate. Perhaps the Saoirse, like the wind jammers, will keep down in the 'roaring forties.'" Mr. Ruddell also is of the opinion that Mr. O'Brien's hardest work will be round 120 degrees West, especially if there is any ice about.

We have received a letter from Mr. Tom Casements, of 3 Upper Fitzwilliam street, concerning the Saoirse. Mr. Casement, who himself is a sailor, and often has done the trip, suggests that the big Dublin merchants ought to show their appreciation of Mr. O'Brien's enterprise by helping to provision the little yacht. Many years ago, he says, a small boat named the Good Hope, which was built at his home in Beaufoland, South Africa, sailed from Durban for England. She was rigged by the late Donald Currie, of the Union Castle line, while the merchants and Government of Natal fully provisioned her. "Can we not do the same for the Saoirse," asks Mr. Casement, "and wish her God-speed?"

NEARING THE END.

LAST PROBLEMS AT LAUSANNE.

LAUSANNE, June 5.

The principal Allied delegates, with Ismet Pasha and Hassan Bey, this morning continued the private discussion with reference to the principles to be embodied in the Treaty in regard to concessions. These principles are at present forming the subject of negotiations at Angora, with a view to their adaptation to the altered circumstances.

The chief points still awaiting settlement are the question of the currency in which the coupons of the debt shall be paid, concessions, and the date of the evacuation of Turkey by the Allied troops. As regards the first point the Allied Governments have not yet given their decision. The discussion on the question of concessions resulted in a deadlock, Ismet Pasha declaring that he was not competent to deal with the matter, in view of the negotiations now proceeding at Angora.—(Press Association Foreign Special.)

LETTERS TO THE EDITOR.

THE SOMME BATTLEFIELD MEMORIAL.

TO THE EDITOR OF THE IRISH TIMES.

SIR,—We, the Committee of the Somme Battlefield Memorial, appeal for funds to erect the great Allied War Memorial on the ground where the French and British Armies fought side by side in the Great War. The object of this Memorial is twofold. It reminds us, firstly, of our eternal debt to the dead, and, secondly, of our own solemn duty, as their heritors and successors, to keep loyal faith with one another hereafter, especially at times of difficulty created by divergent political opinions.

The Memorial will take the form of a great sanctuary outside Amiens, with side-chapels wherein the names of the dead will be inscribed in Golden Books. Subscribers of £5 and larger sums can have any one name they choose engraved in bronze on the walls themselves. In this way it is hoped to cover the additional expense entailed, and to ensure that, side by side with the French names thus selected, there will be a list of British names representing every part of the British Empire and every regiment and rank in the British Army.

The scheme has the patronage of His Majesty the King and the President of the French Republic. The French have already raised their share of the funds required, the Belgians a considerable portion of their share, and we are now asking for the contribution of the British Empire.

All donations, large or small, will be gratefully received, and will be acknowledged in the columns of the *Morning Post* and the *Daily Telegraph*. Cheques should be made payable to "The Somme Battlefield Memorial" and addressed to Mrs. C. F. Leyel, Surrey House, Marble Arch, London, where all information can be obtained.—Yours, etc.,

BERNARD
L. S. AMERY.
H. H. ASQUITH.
BALFOUR.
DERBY.
HAIG.
MILNER.
J. GILMER.
F. GLANVILLE.
H. A. GWYNNE.

London, June 4th, 1923.

DOUBLE INCOME TAX.

TO THE EDITOR OF THE IRISH TIMES.

SIR,—Two letters under the above heading appear in your columns this morning. Professor Culverwell thinks that the hardship involved in the proposal to tax a "tax free" stock is an academic one only. Your correspondent in Monkstown takes the opposite view, with which, I think, most of your readers will agree.

Professor Culverwell, if he proves anything, proves too much; for his remedy is equally, if at all, applicable to every British public company which there are many hundreds quoted and dealt in daily. Even if it be a mere caprice to prefer continued ownership of the particular stock threatened with double taxation, it is surely against the public interest that any compulsion should be exercised. Caprice is at the root of most human enjoyment and of much of its gaiety. It sets going half the business of the world and is, indeed, almost synonymous with the rights of property.

Apart from caprice, however, it is quite possible that a holder of War Loan 4 *per cent.* has bought in well-founded expectation of an increase of value as years go by, for which he has paid a special price. He must, therefore, forfeit either a large portion of his present interest if he holds or his prospective increase in capital value if he sells. The Professor must suggest some other solution of the dilemma.—Yours, etc.,

"H. M. W."

Dublin, June 5th, 1923.

TO THE EDITOR OF THE IRISH TIMES.

SIR,—The announcements in the *Irish Times* from time to time of the revised quotation of double income tax would not appear to explain the position of British pensioners, such as British ex-Army officers, etc., on retired pay, resident in the Free State. At present such pensioners draw their retired pay through the Paymaster-General or Agents monthly or quarterly, as the case may be, and the British income tax is deducted from the pay before it is credited to the recipient. If these pensioners are to be further mulcted in Free State income tax at 5s. in the £, even though they may be able to claim on repayment from the Free State financial authorities the lower of the two rates of tax at the end of each financial year, this will be a serious pecuniary blow to those of limited means, and will, no doubt, have the effect of driving many of them out of this country.

Perhaps, you might be able to obtain a ruling on this point, so that we may know exactly how we stand.—Yours, etc.,

"BRITISH PENSIONER."

Dublin, June 4th, 1923.

LINEN COSTS.

TO THE EDITOR OF THE IRISH TIMES.

SIR,—Your Belfast Correspondent appears to have collected certain figures in manufacturing circles in the North which you published in the *Irish Times* of Saturday last under the above heading. The figures quoted would, at a casual glance, almost convince flax-growers that Northern spinners and weavers are working at the *minimum* of profit. Your correspondent did not, however, go very much into detail as regards the quality of the finished article offered by the retailer to the consumer at £480, as representing the produce of one ton of flax purchased from the grower at £120. It may be the cheapest quality put on the market or the finest quality manufactured. For the moment let us assume that it is the latter.

In 1922, when the cost of raw cotton was higher than the cost of the raw material used in linen—viz., flax—the following catalogue prices were quoted by Messrs. Caulfield on the establishment of an Irish linen manufacturing firm during a sale:—Superfine quality Irish linen sheets, 3 x 3½ yards, 184s. *per* pair; superfine quality cotton sheets, 3 x 3½ yards, 55s. 6d. *per* pair. The 1923 prices quoted by the same firm for similar sheets are:—Irish linen, 160s.; cotton, 63s. The retailer in this case is not the manufacturer of the cotton sheets.

I am quite sure that it would be most interesting to flax-growers and the public generally if your Belfast Correspondent could inform them how this extraordinary difference in price arises under the circumstances. A pair of the linen sheets referred to above weighs less than 3lbs. One ton of flax, weighing 2,240lbs., after allowing for the usual wastage in manufacture, would produce so many pairs that, at the price quoted in Dublin, it would produce certainly value for considerably more than the figure quoted by your correspondent—viz., £480. The purchase of Irish linen is now considered a luxury, and there is a consequent slump in the trade.—Yours, etc.,

J. J. GALLEN.

Navan, June 5th, 1923.

AFFLICTED CHILDREN.

TO THE EDITOR OF THE IRISH TIMES.

SIR,—In reference to the interesting debate in the Dail yesterday on the vote of £2,504,469 for primary education, may I venture to suggest that the bill to be presented by the Minister for Education may contain a clause enabling a portion of this sum to be granted to the various excellent institutions—now depending chiefly on subscription from a charitable public—for the care and education of the blind, the deaf and dumb, the crippled and mentally defective children? This is surely a matter for the State, and is so recognised in some other countries.—Yours, etc.,

J. MACKEYS, LL.D.
Killegney Parsonage, Enniscorthy,
June 1st, 1923.

BRITISH PATENTS.

STILL OPERATIVE IN IRISH FREE STATE.

Mr. Hamar, M.P., asked the President of the Board of Trade, in the House of Commons yesterday, whether, since British patents were not now current in the Irish Free State, there was any intention of reducing the fees in proportion to the extent of the protection lost by the exclusion of the Irish Free State.

Sir Philip Lloyd Greame said it was not proposed to reduce the fees payable in respect of the grant of patents in the United Kingdom. The question of British patents in the Irish Free State was under consideration. The Patents and Designs Acts of 1907 and 1919 were still in force in the Free State, and all patents hitherto granted were still current, so far as he was aware.

Viscount Rothermere has forwarded a cheque for £5,000 to the Southern Irish Loyalist Relief Association in London.

The Rev. Walter Carew, the Rector of Bickleigh, Devon, died on a tramcar at Exeter yesterday.

U.S. MARKETS.

STOCKS CLOSED IRREGULAR.

(REUTER'S TELEGRAMS.)

NEW YORK, Tuesday.

Stocks opened irregular. Railroads continued in demand early, but later bears succeeded in forcing liquidation in low-priced Oils, which caused a general set-back. A rally ensued on buying of Steel Common, Equipments and International Mercantile Marine Preferred. Then California Petroleum and International Harvester weakened, but others held well. The market continues under the control of the professional element, public interest being small, and the closing was irregular. Government Bonds irregular. Railroad Bonds irregular. The day's sales totalled 490,000 shares. Money on call firm, closing at 5 per cent. bid and 5½ per cent. asked. Actual loans were from 4½ to 5 per cent., the ruling rate being 4½, and last loan 5 per cent. Sterling exchange rates irregular. Silver ¼c. lower for foreign mined at 66½. The official price of domestic silver has been declared steady at 65c. pnik. Spot quarter, No. 2 hard winter spot, 110¾; No. 3 hard winter spot, nominal; July, 109¾; Sept., 109; Dec., 111.

CORN opened firm, and ruled steady, and, after further rose on small stocks and interior receipts, but declined later on favourable weather and realising. Small country offerings, strength of cash, and buying led to a rally, but realising again set in, and the market closed steady at 2c. to 2½c. advance. Spot No. 2 mixed, 83½; July, 82¾; Sept., 78½; Dec., 67.

OATS firm, ¼c. to ¾c. higher. July, 41½; Sept., 38½; Dec., 40½.

PROVISIONS opened quiet, but rose on firmer corn and hogs, light stocks and offerings, sheets covering, and a fair cash demand. The market closed quiet, with lard 12¾ points up and ribs 7½ to 12½ points higher. Pork unquoted. Lard—July, 11.25; Sept., 11.47½. Ribs—July, 9.32½; Sept., 9.55.

BACON steady, 12½ points up. Receipts of hogs at fifteen principal Western centres, including Chicago, since 1st March, total 9,898,000, against 7,351,000 for the same season last year.

HOGS steady and unchanged to 3 points up.

Short Rib Sides		HOGS.	
	Drysalted.	Loose.	Light. Heavy.
To-day	8.75	9.62½	6.90 7.30 6.75 7.15
Prev. day ...	8.63½	9.50	6.90 7.25 6.75 7.15

ACTRESS'S NOSE SHORTENED.

FROM OUR OWN CORRESPONDENT.

PARIS, Tuesday.

"Yorska," the well-known Jewish actress, who has appeared in both English and Yiddish theatres in England, France and America, has had an unusual operation successfully performed upon her. To-day her nose is a centimetre less than it was yesterday, Dr. Bourget, the Paris plastic surgeon, having removed a large piece from the end. "Yorska's" greatest ambition is to star in motion pictures.

BRIGHT'S PURE CONFECTIONERY MADE IN Dublin. Sugar Boilings in all varieties.—Walter Bright, Ltd., Townsend street, Dublin.—(Advt.).

Stocks.	Monday.	Tuesday.
Call Money	4½% bs.	5b 5½s.
Ex. on Lon. 60 days' sg.	4.60.52½	4.61.45½
Do. Commercial Bills	4.60.52½	4.61.45½
Cable Transfers	4.62.62½	4.62.37½
Ex. on Paris	6.41½	6.40¼
Berlin Checques	0.14¼	0.14¾
Cotton, Mid. Upland	27.25	28.00
Do. New Orleans, Mid.	27.50	27.88
Cottonseed Oil, Prime, Crude		
Yellow Spot	11.40	11.30
Cot Seed Oil, Sept.	11.02	11.30
Do. Refined, in Cases	15.00	15.00
Do. Standard White	13.00	13.00
Do. Prime, Summer Yellow	13.00	13.00
Do. Pennsyl. Crude	3.50	3.50
Spirits of Turpentine	100	100
Rosins, Common	Holiday.	97¼
Do. Grade I	4.80	4.85¾
Do. Grade K	4.80	4.85¾
Petroleum, Refined	12.07½	11.00
Do. Standard White	11.60—11.70	11.70—11.80
Do. Extra	7¾	7¾
Sugar, Raw, Cuban	5.03	5.03
Coffee, Rio No. 7	17½	17½
Do. No. 2 Red Winter	Nominal.

ROYAL DUBLIN SOCIETY 6 JUN

THE DERBY TO-DAY: WOMEN GOLFERS AT PORTMARNOCK.

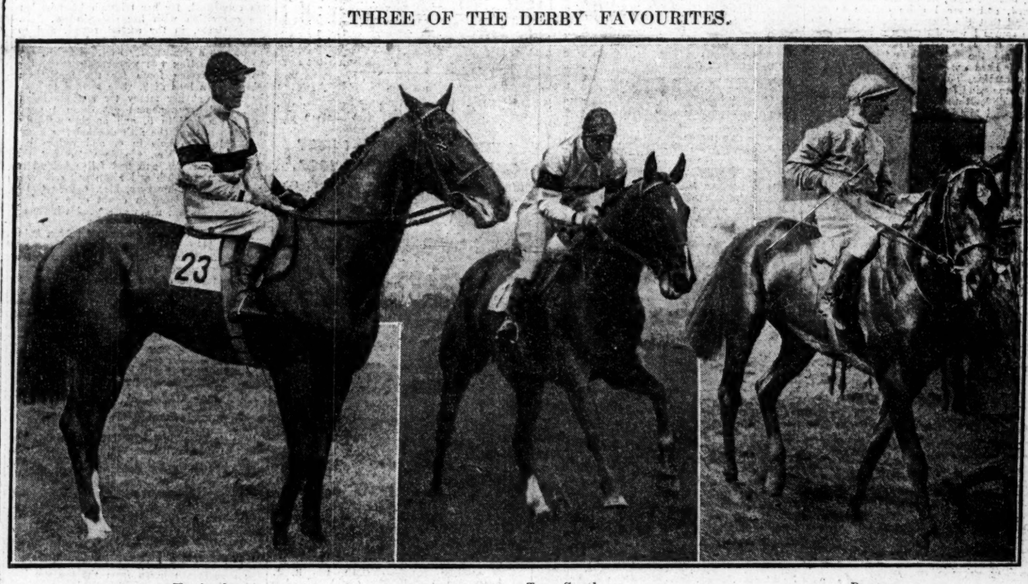


Miss Jackson. Mrs. Madill. Miss G. Hewitt. Mrs. L. Gotto. Mrs. Babington.



What the course at Epsom Downs will look like to-day. Nearly 1,000,000 people will be present to see the Derby.

THREE OF THE DERBY FAVOURITES.



Knockando. Town Guard. Papyrus.

A DERBY OUTSIDER.



Roger de Busli (a fancied outsider).

VOCATIONAL TRAINING.

TECHNICAL INSTRUCTION IN THE FREE STATE.

IMPORTANT CONGRESS IN DUBLIN.

The annual Congress of the Irish Technical Instruction Association opened yesterday at the Municipal Technical Institute, Rathmines, Dublin, the Rev. T. A. Finlay, S.J., M.A., President, in the chair. There was a large attendance of delegates, as well as representatives from the Department of Agriculture, the Dublin, Cork, and Waterford Chambers of Commerce, Cork Industrial Development Association, and Technical Instructors' Associations.

Mr. William Ireland, Chairman of Rathmines and Rathgar Urban Council, who welcomed the delegates, said he was glad to see at the Congress men from Northern Ireland as well as from the Free State, all united on the common platform of technical education. He mentioned that in Rathmines there were 1,500 students on the roll of the Technical Institute.

The President, in his opening address, said that recently the President of the Board of Education in England had stated that the system of education in that country was still suffering from haphazard methods. The branch of education represented by the Congress had a happier fortune. Ever since its establishment technical instruction had been welcomed in Ireland, and its success was due in large measure to its organisation. It was planned to be in close touch with the living interests of the people, and that gave it the vitality which was the secret of its success. In addition, it had the good fortune of being in close touch with one of the kindliest and most sympathetic branches of Government administration, the Department of Agriculture and Technical Instruction, and the association between the various local committees in the country and the central authorities in Dublin had always been of the most cordial and helpful character.

Their technical education system had been developed on experience. As to the future, the question arose as to what would come of the section of the Department which had dealt with technical instruction in the past. The interests of Irish agriculture were so wide-spread, so varied, and so vital that they might well claim a Ministry exclusively devoted to them. But whatever Government department undertook control it should have the necessary qualifications. Technical education was vocational education, the training of young men and woman for the practical work of life, and it should be kept altogether distinct from general knowledge as imparted in schools and colleges.

SCARCITY OF INDUSTRIES.

With technical education in Ireland there was always the difficulty of the scarcity of industries for which pupils could be prepared. Their schools could not create industries, but they could prepare the way for industry. They aimed to have workers trained to take their part in putting new industrial life into the country. The basic industry of Ireland, of course, would always be agriculture, and agriculture was becoming more and more a technical pursuit, requiring a variety of knowledge, and a more or less deep acquaintance with a multitude of sciences. The coming peasant proprietorship of the land would mean that the country would have to go in on an ever-increasing scale for intensive cultivation. The training of the people for intelligent agricultural effort must be the primary purpose of any system of Irish education.

MR. T. P. GILL'S ADDRESS.

Mr. T. P. Gill, in the course of an address on "Technical Education," said that all friends of technical instruction were extremely anxious, and even worried, about the present position. While he understood and sympathised with that anxiety, he personally did not feel so anxious, but rather saw grounds for confidence and hope.

In the first place, he had confidence in the men by whom the immediate fate of technical instruction was likely to be affected. He did not know whether technical instruction was to be joined to the education departments, the obvious idea, or if, as in France and Belgium, it would be attached to the Ministry of Industry and Commerce; or, again, if it would have a Ministry to itself. Not consciously, he believed, would any hurt to technical education be caused by the present Minister of Education, and he thought also that Mr. Hogan could be relied on. No matter what the new arrangements might be, it was fortunate they still had Mr. George Fletcher, who had acted so great a part in Irish technical education.

Continuing, he said that the salvation of democracy, in its widest sense, would depend on vocational education—training for practical life, citizenship, and character. That truth was working everywhere, and would conquer. No country in the world had made better progress in vocational education during the past 25 years than Ireland, taking the quality of the work, the rate of progress, and all other possible test factors into consideration. The fear expressed that the farmers would be the worst enemies of education if they obtained more power in public affairs was unjust and groundless. The farmers had already shown their appreciation of the value of education by the way in which they administered schemes, and by their voluntarily raising a rate for education in every county in Ireland.

In a normal year there were 730,000 pupils attending primary schools, and of that great number 92,000 continued their education in technical schools. The remainder—over 600,000—were many of them a drag upon the country's progress, as well as a potential menace to the State. But these figures should show what a fruitful field there was for vocational education in Ireland.

Mr. T. L. Price, Larne, Vice-President of the Association, moving a vote of thanks to Mr. Gill for his address, said that the men presently in charge of technical education should be retained. The Department had always been of the people.

NORTHERN EDUCATION BILL.

Mr. William Field, Blackrock, seconded.

Major Rupert Stanley, Principal, Belfast College of Technology, said that there were serious defects and grave dangers in the new Education Bill for Northern Ireland. He hoped that in the Free State they would adopt a better system, as far as technical education was concerned, than what the North had got. From his experience in Belfast he had come to the conclusion that vocational training could be overdone, and he thought it would be a great mistake if that Congress decided that only vocational subjects should be taught in technical schools.

Mr. George Fletcher, Assistant Secretary of the Department, said that youths who came to some of their schools were unfit to receive technical instruction, and introductory courses had to be established for them. This was due to the want of continuation schools.

Professor B. F. Shields, M.A., Dublin, read a paper on "Technical Education in Relation to Modern Industrial Problems and National Progress." He pointed out that close and effective co-operation between the technical school and the industrial and commercial organisations of the locality was vital. The best form of protection that any Government could offer was a sound, scientifically planned system of technical training.

In business there were many young people who would benefit themselves and their employers immensely if they regularly attended technical classes. They could have no industrial progress in Ireland unless they had skilled and intelligently educated workers and enterprising managements capable of examining trade movements, studying markets and taking a comprehensive view of financial questions. The artistic side of industries should be encouraged and developed.

In the course of a short discussion which followed, Mr. William Field spoke of a system operating in Blackrock by which the students in evening classes were enabled to see the work actually in progress in industrial concerns.

Mr. George Fletcher said that the great problem of the day was how to fill in the gap between school-leaving age and 16. It was a fatal gap for many, and no education authority should allow it to exist. There should be some sort of continuation school starting at 14 years of age.

Mr. P. T. Daly, Dublin, advocated compulsory attendance at technical schools.

COMMERCIAL INSTRUCTION.

Mr. G. J. T. Clampett, Principal, Rathmines Technical Institute, read a paper on "The Place of Commercial Instruction in National Development," in the course of which he said that the machinery of buying and selling had become as intricate as that of manufacturing. Banking, accounting, shipping, work in connection with railways and canals, were all highly specialised callings, requiring a long and strenuous apprenticeship. For a young State a sound system of commercial instruction was a vital necessity. Questions of economics, finance, banking, foreign trade touched Ireland more closely now than ever before.

Dr. Burke, Department Inspector, explained that during the current session at 36 centres in Ireland there were 1,940 students enrolled for commercial courses. Of those the average attendance on May 1st was 66.6 per cent. Those figures showed that the claims of commerce were receiving full attention, but business men generally were not encouraging their employés to attend commercial classes.

Professor Shields moved a resolution calling for the establishment of day classes for apprentices in Irish technical schools in the interests of industrial efficiency and educational progress, and requesting employers to grant the facilities necessary for the successful operation of such schemes.

Mr. Reilly, Clonmel, seconded the resolution, which was passed, with an addendum, proposed by Mr. D. W. Quinlan, Kerry, that employers should require applicants for employment to show certificates from technical schools.

The Congress adjourned until this morning.

MELANCHOLY ACCIDENT.

CHILD FATALLY SHOT.

A Coroner's jury at Ballaghaderreen on Monday inquired into the death of George Freyne, aged 11 years, which occurred on Sunday morning as the result of a gunshot wound. The jury found that the shot was accidentally fired by the lad's brother, Bernard, aged five.

Mrs. Freyne, mother of the child, stated that two National soldiers called at her house, and her son Bernard took the rifle from one of them. When she went up stairs she heard a shot, and, rushing down, found her son George wounded.

Dr. Coen, who attended to the child, stated that the boy said that his brother took up the rifle, pushed in the bolt, and the shot went off. The bullet entered the lad's right side, fractured the ribs and punctured the liver.

Private Grady, who was in military custody, stated that Mrs. Freyne invited Private McKeon and himself in to tea, and when seated at the table they heard a shot, and the light went out with the concussion. He and McKeon had their backs turned to the boy and his brother at the time, and the rifles were standing against the wall.

Private McKeon corroborated Private Grady's evidence.

STEAMER AGROUND.

NAVIGATORS' DIFFICULTIES AT BELFAST.

The task of raising the steamer Graphic from the spot where she sank in Belfast Lough on Sunday began yesterday. The Graphic lies in the fairway of the Victoria Channel, and as the space left open is only about 50 feet wide, it is with difficulty that steamers can enter and leave the Belfast Harbour. The average cross-Channel steamer has a beam of about 40 feet.

Yesterday morning the steamer Culzean, which was due to reach Belfast at eight o'clock from Ayr, failed to make her way through the narrow passage, and stuck on a sandbank. She was not damaged, but it was not until high tide that she was able to get off. The mishap closed the harbour for four or five hours to all except small craft, and the Heroic, a sister ship to the Graphic, was compelled to remain in the Lough for that time. Her passengers and their baggage were taken ashore by tugs.

FINED FOR FISHING.

DUBLIN MAN'S LIFFEY EXPERIMENT.

In the Dublin Police Court, yesterday, before Mr. Cooper, K.C., Patrick Carberry, 211 Great Brunswick street, was summoned at the instance of the Dublin Conservators of Fisheries Board with having, on May 21, during the weekly "close season," illegally fished for salmon on the River Liffey.

Mr. E. H. Burne, solicitor, appeared for the complainants. The defendant was not legally represented.

Michael McNamara, water bailiff, deposed to having the River Liffey under his jurisdiction. On Monday, May 21, between 1 and 2 a.m., he noticed the corks of a net stretching across the river from Burgh quay to Eden quay. It was fixed to a ring on the North side, and on the South side to a motor boat. The witness reported the matter at College street Police Station, and afterwards returned to the river, followed by two constables.

He then observed a man at Butt Bridge hauling a net into a rowing boat alongside the motor boat. At that time the net was still fixed on the North side of the river, but not on the South side. When asked to surrender, the man replied, "I might as well."

Witness identified the defendant as the man in the boat. He produced his licence, still current, for a draft net. The tide at that time was just coming in, and the salmon would be entering the river. The net was in good condition.

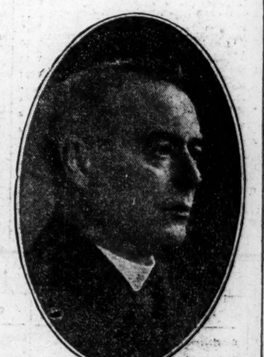
An official of the Department of Agriculture stated that the defendant was not registered as the holder of a licence for a fixed net. There was no such thing as a fixed net in the Dublin area at all.

On Mr. Burne intimating that he would only press the charge referring to the weekly "close season," Mr. Cooper imposed a fine of £10, with £2 2s. costs.

PEOPLE IN THE NEWS TO-DAY.



Mr. William Ireland, who extended an official welcome to the members of the Congress of the Irish Technical Instruction Association, who met at Rathmines, Dublin, yesterday.



The Rev. T. A. Finlay, S.J., who presided at the Congress of the Irish Technical Instruction Association, held at Rathmines, Dublin, yesterday.

THE BATH FOR TIRED, ACHING, OR TENDER FEET



To obtain immediate relief bathe the feet in water containing a few drops of "CONDY'S FLUID" All trace of Odour instantly disappears.

Of all Chemists and Druggists. Insist on having Condy's Fluid. CONDY'S FLUID Co. Cornwall Road, London

In our revived passion for antiquity let us spare the dead.—Lord Curzon.

Sexual morality appears to be on the brink of complete disintegration.—Bishop of Durham.

I always regret that a wife should ask for a judicial separation when the circumstances justify divorce.—Mr. Justice Hill.

I cannot say that any attacks in my lifetime have deprived me of five minutes' sleep.—Rt. Hon. D. Lloyd George, M.P.

Whatever can be said regarding the "fox-trot," the tango, and the jazz band was said with equal vehemence when the minuet and the country dance gave place to the valse.—Captain E. C. Cox.

War is no longer "the last argument of kings." It has become the final move in games of commercial speculation.—Mr. Howard Little.

There is a terrible modern ideal called "city improvement," which has been responsible for more horrors than even the professional criminal class.—Lord Curzon.

If I go down in a motor to the country I find a large collection of motors outside the village public-house. I go straight to the church.—Lord Curzon.

The idiot who invented lecturing is the chief person who keeps the League of Nations and the Anglo-American alliance from being possible.—Mr. Sinclair Lewis.



Mr. CHERRY KEARTON, The World-famous Naturalist and Big Game Hunter, writes: "Shortly my adventure film, 'Wild Life Across the World,' which my distributors claim to be the most remarkable film of wild animal life ever produced, will be seen in all the leading cinemas in the country from which the public will appreciate the strength of nerve required to be in close contact with wild animals in their natural surroundings, together with the constant danger of tropical diseases always prevalent in countries where the thermometer is sometimes at 120 degrees in the shade. For many years Phosferine has always formed part of my kit, and I can testify with pleasure as to its nerve-giving and sustaining properties."

PHOSFERINE

The Greatest of all Tonics

The Easy Way to Health

Nerve Troubles — Neuralgia — Neuritis, whatever the form — can be effectively dispelled by taking a few drops of Phosferine night and morning. Phosferine fortifies the system against attack and successfully promotes a vigorous healthy state.

Liquid & Tablets. The 2/- size contains nearly four times the 1/3 size.

IRISH AGRICULTURE.

DEVELOPMENT A MATTER OF EDUCATION.

The agricultural regeneration of Ireland depends more on educational reform than on any other single factor. This was the unanimous opinion of agricultural instructors, said Mr. John Kelly, Carlow, when giving evidence, as a representative of the Agricultural Instructors' Association, before the Agricultural Commission in Dublin yesterday.

Mr. Kelly recommended compulsory school attendance up to the age of 14 years, the teaching of rural science and domestic economy to pupils in the higher standards in rural schools, and facilities for secondary education for children in rural areas.

Every boy and girl who intended to engage in agriculture should receive proper training. For young men and women desiring a higher training residential institutes, with farms attached, would be necessary, entrance to which should be by competitive examination, based on the work done at local centres, the fees, if any, to be nominal.

A national agricultural college was also desirable, of university standing would be necessary, and scholarships to enable students with limited financial resources to qualify as teachers and research workers should be provided, either by County Councils or by the Ministry of Agriculture, or both.

Touching on the decrease of tillage and the return to grass, Mr. Kelly said that economy of production was the only sure means of salvation for tillage farming. That could be achieved by increasing the crop yield per acre, by the use of labour-saving machinery, by using only high-class live stock, adopting co-operative measures, extending the breeding of pigs and fowl, and by improved and cheaper railway and canal services for agricultural commodities.

As soon as possible land now set on the eleven months' system, as well as the ranches, should be split up into economic holdings, or worked by co-operative colonies. A holding of 25 Irish acres should be the minimum area to be economic, even on the best land. Loans on easy terms for stocking and equipment would be necessary.

WORKING CAPITAL.

Witness, continuing, said that want of adequate capital was one of the greatest handicaps to many farmers, especially small farmers. Long term loans at a low rate of interest were necessary for improvements of a permanent nature on the land. Co-operative land banks were recommended as most suitable for advancing the working capital required by farmers already established.

Replying to Sir John Keane, witness said he had not calculated the cost of carrying out the suggestions he put forward, but he thought there would not be much loss incurred by demonstration farms.

Witness believed that if the County Committees had greater powers of initiative the meetings would be better attended, and greater interest would be taken in the schemes generally. At present people were apathetic, and were not taking advantage of agricultural education. There was still a belief in many counties that education and practical farming were antagonistic. Witness assumed that Irish farmers would soon realise the need for education, and he concluded by saying that in Denmark probably three times as much was spent on agricultural education as in Ireland.

CO-OPERATIVE COLONIES.

Mr. Patrick Duffy, agricultural instructor, Cavan, said that he thought it would be worth while investigating the possibility of running ranches as co-operative colonies in districts where an estate was taken for relieving congestion, and where the size of the estate would not be large enough to give a sufficient number of decent sized holdings to men in the district. He regarded a holding of 25 Irish acres as the minimum area to be economic, even on the best land. A well organised system of motor transit would be necessary in order to have perishable commodities placed on the market in the best condition; reduced rates should be given by railway and canal companies.

Trade representatives should be appointed to the principal British markets to watch the handling and marketing of Irish produce therein, and such representatives to be paid by the Ministry of Industry and Commerce, or by the Ministry of Agriculture. Representatives should also be sent to make a survey of possible markets in Continental and American centres.

Witness agreed with the evidence of Mr. Kelly regarding the handicap under which many farmers suffered through lack of capital.

The Commission adjourned until this morning.

GREAT NORTHERN RAILWAY SERVICES.

A correspondent writes:—"I have several times written to the Great Northern Railway (Ireland) Company to ask for some improvement in their service. The evening train service between Portmarnock and Dublin consists of two trains up to town at 6 and 9, and three from town at 5.15, 6.45 and 10 p.m. You will observe that the down trains show no regard for business people whose work finishes at 5 or at 6, and the up trains are such that it is impossible to go home after work and return again to town; and, even staying on in town, it is out of the question to visit a theatre on account of the lack of a late train. My principal efforts were directed to obtaining a train about 5.30 p.m., but I always received the reply from the company that, owing to some 'connections,' the hour of the 5.15 could not be altered. You may imagine my astonishment on seeing announced for June the 5.15 altered to 5.30, but not to stop at Portmarnock. On protesting I received a reply stating in the baldest manner that it was not possible to stop the 5.30 at Portmarnock; no reason whatever was given."

Shipments of lamb and mutton from New Zealand will be considerably less than last year.

RETURN TO NORMAL.

JUDGE O'BRIEN AND THE STATE OF WATERFORD.

County Court Judge O'Brien, addressing the City Grand Jury at Waterford Quarter Sessions yesterday, said that their attendance was an indication that there was a return to the ordinary state of affairs. There were seven bills to go before them—not a large number in a commercial city like Waterford.

Robert Luddy, formerly district manager, pleaded guilty to forging the name of the Rev. N. P. Hennessy, on a cheque for £117 8s., drawn by the Pearl Insurance Company. He was allowed out on his own recognisances and two sureties, on undertaking to pay the amount back by instalments to the insurance company.

Michael Murphy, James Murphy and James Wynne, were sentenced to two years' detention in Kilkenny Borstal Institute, on a charge of breaking into Riversdale House, Waterford, and stealing a silver watch.

CHARGE OF CONSPIRING TO ROB.

At the Cork District Court last evening, Gerald O'Mahony, of Morrogh's lane, Blarney street, was charged with having conspired to rob an employé of Messrs. F. H. Thompson and Son, Patrick street, Cork, of upwards of £200 on the 3rd of February last. Accused, who denied all knowledge of the robbery, was returned on bail for trial.

It's a pleasure to drink

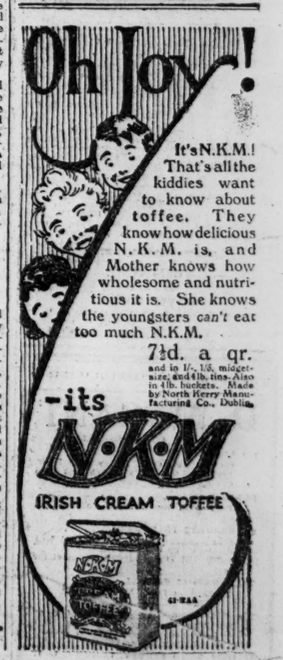
ENO'S

-FRUIT SALT-

first thing every morning

1/9 and 3/-





GOSSIP FROM THE COURSE.

BAD DAY FOR BACKERS.

OPENING OF THE EPSOM MEETING.

SURPRISE IN THE WOODCOTE PLATE.

EPSOM, Tuesday.

There was very interesting racing this afternoon, though it was far from Derby week weather at Epsom, and until the sun broke through the haze late in the afternoon the conditions were more like those of March than June. The fact that Parkinson had great hopes that Moor Haven would win the last race, the Norbury Handicap, seemed to be known to a great many people, and he was heavily supported. The best he could do, however, was to fill third place behind the locally-trained Son o' Love, who won easily, Nous Verrons beating Moor Haven for second place.

It was a bad day for backers, for a 100 to 7 chance, in Rubber, won the Juvenile Selling Plate, and another outsider, in Free from Pride, a daughter of the great Hackler's Pride, took the Craven Plate at the same price.

The most interesting event of the day was the Woodcote Plate, which led to quite spirited betting. Glitter Gold was favourite, but ran inconspicuously. Then there was strong support for a couple of dark ones, Bucks Yeoman and Green Fire, neither of whom made any great show. It was won by a very nice colt in Mr. Anthony de Rothschild's Tippler, who made all the running, and beat Parmenio and Obliterate. The latter, who was my selection for the race, ran very well without just getting there. The winner is a most attractive colt, who, I feel sure, will train on into a good one.

GALTEE MORE.

[Galtee More's survey of the Derby will be found on Page 5.]

SPECIAL SELECTIONS FOR TO-DAY.

Daily Graphic:—Double—Noce D'Argent and Gay Angela.

Daily News:—To-day's best—Lady Clara and Schoolgate.

Daily Mirror:—Double—Tinder and Porus (nap). The Derby—Roger de Busli (best outsider).

Daily Chronicle:—Double — Pharos and Porus. "To Beat the Book"—Pharos.

Westminster Gazette:—To-day's best — Ellangowan (each way). Double—Ellangowan and Gay Angela.

Daily Express:—Double — Papyrus and Mink. Safety bet—Papyrus (each way).

OFFICIAL SCRATCHINGS.

EPSOM MEETING.

Coronation Cup—Poisoned Arrow, Captain Cuttle and First Wheat.

Chipstead Handicap—Lady Sleipner.

Norbury Plate—Broken Faith, Wayfarer, Pomone.

Woodcote Plate—Undaunted.

Wallington Plate—Flag Captain.

Great Surrey Foal Plate—Flag Captain, Murlough, Four Courts.

Acorn Plate—Bridesmaid, Clare House f.

Caterham Stakes—Four Courts.

Epsom engagements—King Willow, Su Su.

All engagements, except Juvenile Plate, Epsom—Rubber.

ASCOT MEETING.

Gold Cup—Admiral of the Fleet Sir H. Meux's sealed nomination, at 5.45 p.m. Monday.

Gold Vase—Sauner, at 9 a.m. yesterday.

Alexandra Plate—Admiral of the Fleet Sir H. Meux's sealed nomination.

LEWES MEETING.

Three-Year-Old Handicap—Hungarian, Green, Stanmore Handicap—Naissante, Park Square, Maypole.

Beacon Handicap—Lady Palatine.

Spring Handicap—Mile End.

KEMPTON PARK MEETING.

Queen's Handicap—Mizzen Mast.

Kenton Court Plate—Contractor.

St. Margaret's Plate—Bennaud.

Addlestone Maiden Plate—Rosewing, Lune de Miel.

Windsor Castle Handicap—Roman Bachelor.

BIRMINGHAM MEETING.

Ball Ring Handicap—Mile End.

Guernsey Stud Produce Stakes—Double Star.

Bromford Plate—Coffee, Brown Pen.

Birmingham Three-Year-Old Handicap—Rosemead.

Coombe Plate—Evangeline.

Birmingham engagements—Warrior.

NEWBURY MEETING.

Ogbourne Handicap—Sunny Ducrow.

Berks Selling Handicap—The Ock.

MISCELLANEOUS.

Beverley, June 15—Phantom Bold, Dancer.

All engagements, except Wallington Plate, Epsom Saville Plate, Nottingham, and Autumn Breeders' Plate, Manchester—Dry Moat.

All engagements—Scarpia (dead), Pot Au Feu (dead), Galaxy f., Mount Delver, Saranella, Bombay Duck, Camomile, Pansy, Merry Margot c., Billy's Barn.

All engagements this year—The Margravine.

All engagements, except Champagne Stakes, Salisbury, Breeders' Plate, Nottingham, Home-Bred T.Y.O. Plate, Gatwick, and Autumn Breeders' Foal Plate, Manchester—Polista.

All engagements in Lord Jersey's name—Buttercup.

All engagements in Lord Woolavington's name—Trotcosey.

All engagements in Lord Dewar's name—Magenta, Galashiels.

Newcastle engagements—King Willow.

All published handicaps—Rath Duth and Irish Belfry.

LONDON BETTING—YESTERDAY.

In some lively betting on the Derby Papyrus and Pharos both became better favourites than Town Guard, Mr. B. Irish's colt closing at 100 to 15 at the earliest of two lengthy calls over. Legality travelled very well, Ellangowan was easy, My Lord had good friends, and Saltash was heavily supported. Of the outside division Portumna went best. Details:—

THE DERBY.

(Run to-day. Distance—1½ miles.)

100 to 15 Papyrus (t. and o.) ....B. Jarvis
7 to 1 Pharos (t. and o.) ....Lambton
15 to 2 Town Guard (t. and o.) ....Gilpin
17 to 2 Legality (t. and o.) ....R. C. Dawson
19 to 2 Ellangowan (t. and o.) ....J. Jarvis
100 to 8 My Lord (t. and o.) ....Morton
100 to 7 Knockando (t. and o.) ....Gilpin
25 to 1 Saltash (t.) ....Taylor
25 to 1 Parth (t. and o.) ....Crawford
25 to 1 Twelve Pointer (t. and o.) ....Persse
100 to 3 Roger de Busli (t. and o.) ....B. Jarvis
33 to 1 Bold and Bad (t. and o.) ....Taylor
40 to 1 Doric (t. and o.) ....Watson
66 to 1 Hurry Off (t. and o.) ....Persse
66 to 1 Portumna (t. and o.) ....Rochford
66 to 1 Apron (t. and o.) ....R. Day
150 to 1 Safety First (t. and o.) ....Ward
150 to 1 Top Boot (t. and o.) ....Butters
200 to 1 Canova (t. and o.) ....W. Waugh

HARRY EVANS,
8 WESTMORELAND STREET, DUBLIN.
'Phones—1693 and 1694.
Telegrams—Happy, Dublin.
ABOVE PRICES GUARANTEED.
—(Advt.)

SPORTING PARAGRAPHS.

C. H. Taylor, Westminster and Christ Church, has been awarded his "blue" by R. H. Bettington, the Oxford captain.

Entries close to-day for races at Bellewstown, Curragh June, Limerick Junction, Second June, Metropolitan July, and Thurles meetings; also for the 19th Irish Breeders' Produce Stakes at the Phoenix Park July Meeting, 1926.

The sale of Muguet, declared winner of the Rook Plate at Gatwick upon the disqualification of the Hypatia filly, will take place at Lewes next Monday after the first selling race, and claims for the disqualified animal must be made within fifteen minutes of the sale.

WATKINS,
77 and 78 DAME STREET, DUBLIN,
Bootmaker and Legging Specialist. Polo, Racing, and Hunting Boots made to measure in one week. —(Advt.)

SWIMMING.

WATER POLO.

Owing to the cold condition of the water, it has been decided to postpone the start of the Senior and Junior Water Polo Leagues for about two weeks.

ESTD. 35 years. SUFFICIENT GUARANTEE

D. M. GANT
TURF COMMISSIONER.

NO LIMIT S.P.
On any race under Jockey Club Rules. Full odds should they reach 100 to 1 win and 25 to 1 place.

PLACE BETTING.
Even when the favourite starts "Odds on."

RACECOURSE TELEGRAMS.
Clients attending a race meeting may despatch up to the actual "Off," irrespective of the advertised time of the race.

TELEGRAPHIC ERRORS.
Payment in full. No quibbling.

The "Sportsman" says: "Mr. Gant is an institution. Credit, Courtesy, and Consideration. A most Reliable Firm."
WRITE FOR TERMS.
41 NEW BOND STREET, LONDON, W. 1.

EPSOM.

TIPPLER'S FINE PERFORMANCE.

DOUBLE COURT TAKES EGMONT HANDICAP.

There was certainly not the usual life and animation about the opening of the Derby carnival yesterday. This was, no doubt, partly due to the absence of the King, though all round the attendance was much below the average.

A programme of the standing of Epsom is certainly disfigured by the inclusion of selling events, but the Executive have the satisfaction of knowing that, as a rule, the sale of the winners produces a satisfactory surplus, though neither Rubber nor Golly Eyes, to-day's winners, showed a sufficiently large return to pay the value of their respective races.

Bonne Race had lost at York through just failing to get up, but in the Craven Plate yesterday he lost his opportunity at the start, being hopelessly tailed off. On the contrary, Mill Belle made the best of her way home, but failing to last it out, was out-stayed by Free from Pride, whose success in Sir Robert Jardine's colours proved most popular.

Apart from its value, the Woodcote Plate is important from the fact that it is the first race of the season in which two-year-olds race over six furlongs. Yesterday's field scarcely maintained the reputation of the race in point of class. It is quite possible that the favourite, Glitter Gold, is overrated, for he cut up very badly, and never flattered in the least. On the contrary, Tippler followed up his Manchester success in most gratifying style, and taking a line through Hades, whom he then met on 13lb. less favourable terms, he is a most improving colt. Another disappointment was Green Fire, a good-looking Sunstar colt, while Meandering did not do nearly so well as at Manchester.

Excuses have continually been made for Americus Boy, mainly that he did not stay and requires an easy course. He was not now one of the best away in the Egmont Plate, still he had every chance, but obviously would not gallop. The Northern trained Nabob had several lengths advantage at the start, but has evidently deteriorated, for he was well beaten a furlong from the finish, from which point the local representative, Double Court, was a smart winner.

Greenfinch had just failed to stay the mile at Lingfield, and his failure to get the seven furlongs of the Epsom Handicap was a great disappointment to his trainer. At the same time he must be a trifle overrated, for Eaglehawk, who was always in front, was giving him 24lb. He was, however, no doubt, second best.

The Irish contingent were particularly sweet on Moor Haven for the Norbury Plate. He was very badly drawn, but even then would have scored had his jockey been given anything like a clear course. In the circumstances, Son o' Love won after a really spread-eagling performance.

During the afternoon rumours adverse to Town Guard for the Derby were in circulation, with the result that he was again deposed from the position of favourite, this time in favour of Donoghue's mount, Papyrus. The race is a particularly open one, but the support of

MY LORD

for win and place may show a profit.

Jockey's mounts for to-day include:—Donoghue—Fire Star, Skyflier, Corn Sack, and Hamlet; Weston—Tinder, Gold Willow; Elliott—Porus, Halidome; Lister—Lensfield, Crusader's Pet; Whalley—Grand Joy; R. Jones—Green Islet; Morris—Vic's Choice; Gray—Count Tracy.

1.30—**JUVENILE SELLING PLATE** of £300. 5 f.
Mr. Cottrill's b. f. RUBBER, by Bolygnotus—Sans Atout, 8-2 ....R. A. Jones 1
Mrs. Russell's CABBAGE, 7-10 ....Perryman 2
Lord Blandford's ECSTASY, 8-2 ....F. Bullock 3

Also ran—Ronaldshay (Jelliss), Astonishment (Brennan), Kyra (G. Smith), Arrowy (Elliott), Lady Ethel (J. Evans), Sibilant (R. Stokes), Righteous (Lister), Breeze (Donoghue), Phaloria (G. Hume), Hunting Morn (Thwaites). (Winner trained by Cottrill.)

Betting—6 to 4 agst. Breeze, 5 to 1 Ecstasy, 6 to 1 Arrowy, 10 to 1 each Ronaldshay and Cabbage, 100 to 7 RUBBER or any other.

Won by a length and a half; a length. Arrowy was fourth.

The winner was sold to Mr. C. Russell for 550 gns.

2.5—**ASHTEAD SELLING PLATE** of £200. 6 f.
Mr. Pole's b. g. GOLLY EYES, by Charles O'Malley—Amantine, 9, 8-11 ..S. Donoghue 1
Mr. R. Jarvis's SANTAQUEST, 6, 9-7 ...H. Jelliss 2
Mr. Higgs's TIP-TREE, 4, 8-11 ....V. Smyth 3

Also ran—Dundonald (E. Piper), Harriboy (Weston), Laverstoke (J. Brennan), Harrovian (G. Smith), Three Bridges (Hayne). (Winner trained by F. Hartigan.)

Betting—5 to 4 agst. GOLLY EYES, 3 to 1 Santaquest, 6 to 1 Tip-Tree, 10 to 1 Three Bridges, 100 to 8 bar four.

Won by two lengths; three lengths. Laverstoke was fourth.

The winner was sold to Mr. S. Wootton for 450 gns.

2.40—**CRAVEN PLATE** of £200. 1 m. 110 yards.
Sir R. Jardine's b. c. FREE FROM PRIDE, by Charles O'Malley—Hackler's Pride, 3, 7-3 Walsh 1
Mr. Kenyon's MILL BELLE, 5, 8-10..Jos. Canty 2
Mr. Gant's OVERSEER, 3, 7-0 ....C. Smirke 3

Also ran—Bonne Race (J. Childs), Stavropol (Jelliss), Pictura (Lane), Paxton (Donoghue), Heliope (G. Smith), Harry Tate (R. James), Swinderby (Ingham), North End (F. Bullock), Nell Day (Piper), Great Star (Whalley). (Winner trained by T. Waugh.)

Betting—11 to 4 agst. North End, 3 to 1 Overseer, 8 to 1 Paxton, 10 to 1 each Bonne Race, Heliope, and Harry Tate, 100 to 7 FREE FROM PRIDE or any other.

Won by a length; a neck. Harry Tate was fourth.

3.15—**WOODCOTE PLATE** of £1,000 (two-year-olds). 6 f.
Mr. A. de Rothschild's br. c. TIPPLER, by Phalaris—Lacroma, 9-5 ....J. Childs 1
Lord Rosebery's PARMENIO, 8-12 ....C. Elliott 2
Sir R. Jardine's OBLITERATE, 9-5 H. Wragg 3
Mr. J. de Rothschild's Phillippi, 9-3 F. Bullock 0
Mr. A. Bailey's Bucks Yeoman, 8-12.........Lister 0
Mr. F. Hardy's Meandering, 8-12......V. Smyth 0
Major Holliday's Glitter Gold, 8-12....Gardner 0
Mr. J. Joel's Green Fire, 8-12.........Donoghue 0
Mr. C. Whitburn's Hades, 9-5 ....H. Beasley 0
Mr. J. Behson's Cordobo, 8-12.............Evans 0
Sir G. Murray's Klondyke, 8-12 ....Carslake 0
(Winner trained by F. Pratt.)

Betting—3 to 1 agst. Glitter Gold, 6 to 1 Bucks Yeoman, 7 to 1 each Hades and Parmenio, 8 to 1 each TIPPLER, Green Fire, and Obliterate, 100 to 8 Phillippi, 20 to 1 bar eight.

Tippler led from Phillippi, Meandering, Obliterate, and Cordobo, last, to the corner, when Cordobo fell. Tippler went on from Obliterate, and making all the running won by a length; half a length divided second and third. Bucks Yeoman was fourth. Phillippi fifth, Glitter Gold next, and Meandering last.

3.50—**EGMONT PLATE** (Handicap) of £300. 5 f.
Mr. M. Vernon's b. h. DOUBLE COURT, by Bachelor's Double—Vantage, 5, 8-3....Morris 1
Mr. Miller's HUNTING SONG, 4, 8-7..H. Gray 2
Mr. F. Hartigan's UNEXPECTED, 4, 8-0 S. Donoghue 3

Also ran:—Wild Mint (R. Jones), Americus Boy (J. Leach), Zoomp (J. Brennan), Nabob (Thwaites), Catalini (Gardner), King Throstle (Wragg), Deflation (Richards), Idumea (Lister), Blarney Stone (Elliott), Orange River (Voight), Flying Eagle (Dines), Tons of Money (R. Stokes), Eagerford (K. Robertson), Lancastrian (Weston), Kilworth (Ingham). (Winner trained by S. Wootton.)

Betting—4 to 1 agst. DOUBLE COURT, 6 to 1 Americus Boy, 7 to 1 Hunting Song, 100 to 8 each Nabob, Unexpected and Catalini, 100 to 7 each Idumea, Blarney Stone and Zoomp, 20 to 1 any other.

Won by a length; a neck. Wild Mint was fourth.

4.25—**EPSOM HANDICAP SWEEP** of £5 each, £300 added. 7 f.
Sir H. Cunliffe-Owen's b. h. EAGLEHAWK, by Spearmint—Countess Zia, 5, 9-4....H. Gray 1
Mr. Miller's BART SNOWBALL, 5, 7-9.......Brown 2
Mr. J. Joel's GREENFINCH, 3, 7-8 S. Donoghue 3

Also ran:—Jacquot (J. Childs), Miss Majority (Gardner), Wittol (Elliott), Royal Hussar (R. A. Jones), Otford (J. Brennan), Prunus (Richards), Colossus (Smirke), Victory Speech (K. Robertson). (Winner trained by O. Bell.)

Betting—11 to 4 Greenfinch, 6 to 1 Colossus, 7 to 1 each Miss Majority, Jacquot, Bart Snowball and Royal Hussar, 8 to 1 each EAGLEHAWK and Wittol, 20 to 1 any other.

Won by a head; a length. Royal Hussar was fourth.

5.0—**NORBURY PLATE** (Handicap) of £300. 1¼ m.
Mr. Boam's br. c. SON O' LOVE, by Son-in-Law—Lovesick, 4, 7-11..............R. A. Jones 1
Mr. Wootton's NOUS VERRONS, 4, 7-10 E. Morris 2
Lt.-Col. O'Malley-Keyes' MOOR HAVEN, 4, 8-12 T. Burns 3

Also ran:—Galway Prince (G. Hulme), Barrackton Lad (Donoghue), Sans Doute (Brennan), My Stars (G. Smith), Envoy (Fox), Ninon (R. Duller), Detritus (Weston), Gallant Spear (R. Stokes), Bessie Belle (Dines), Bombino (Voight), Grand Duke II. (Lynch), Brandyball (Smirke), Aquatic (Feltham). (Winner trained by Hyams.)

Betting—5 to 1 each agst. Moor Haven and Barrackton Lad, 7 to 1 Galway Prince, 8 to 1 each SON O' LOVE and Bombino, 10 to 1 each Nous Verrons, Sans Doute and Grand Duke II., 100 to 8 Envoy, 20 to 1 any other.

Won by three lengths; a head.

COURSE BETTING ON THE DERBY.

100 to 15 Papyrus.
7 to 1 Town Guard.
8 to 1 Pharos.
8 to 1 Ellangowan.
9 to 1 Legality.
100 to 8 My Lord.
100 to 8 Knockando.
25 to 1 Roger de Busli.
25 to 1 Parth.

DERBY AND OAKS SCRATCHINGS.

* Chosroes, Mongoose and Miltiades have been struck out of the Derby.

Lake Leman and Erycina have been struck out of the Oaks Stakes.

TO-DAY'S SELECTIONS.

THE DERBY.

To-day all one's attention is directed to the Derby. Not for many years has the blue riband of the Turf presented so open an appearance. In attempting to solve the problem I do so in all humility, realising that any one of the nineteen or twenty runners may win. The following is the list of

[The figures in front of the names of the horses are an index to placings in their last three engagements—reading from right to left.]

PROBABLE STARTERS AND JOCKEYS.

000 APRON, br. c. by Son-in-Law—Aprille (Sir Abe Bailey) (black and gold hoops, gold cap) (R. Day) ....Lister.
413 BOLD AND BAD, b. c. by Swynford—Good and Gay (Lord Astor) (light blue, pink sash and cap) (Taylor)....Brennan
002 CANOVA, br. c. by Cannobie—Vain Hilda (Mr. H. C. Sutton) (black, white spots, cherry cap) (W. Waugh) J. Leach
00s DORIC, ch. c., by Tracery—Doro (Mr. A. de Rothschild) (dark blue, yellow cap) (Watson) ....Childs
321 ELLANGOWAN, b. c., by Lemberg—Lammermuir (Lord Rosebery) (primrose and rose hoops, rose cap) (J. Jarvis) ....Elliott
134 HURRY OFF, b. c. by Hurry On—Edna (Duke of Westminster) (yellow, black cap) (Persse) ....T. Burns
2 KNOCKANDO, b. c., by Phalaris—Spean Bridge) (Lord Woolavington) (white, black hoop, red cap, gold tassel) (Gilpin) ....H. Jones
110 LEGALITY, gr. c., by Charles O'Malley—Kepler's Law (Lord Furness) (white, black and white hooped sleeves, yellow cap) (R. C. Dawson) ....Hulme
111 MY LORD, ch. c., by Sunspot—Our Lady (Mr. J. B. Joel) (black, scarlet cap) (Morton) ....V. Smyth
141 PAPYRUS, b. or br. c., by Tracery—Miss Matty (Mr. B. Irish) (purple, primrose sleeves, cross belts and cap) (B. Jarvis) ....Donoghue
410 PARTH, b. c., by Polymelus—Willia (Mr. M. Goculdas) (cherry, black hoops, quartered cap) (Crawford) A. Walker
311 PHAROS, b. c., by Phalaris—Scapa Flow (Lord Derby) (black, white cap) (Lambton) ....Gardner
012 PORTUMNA, b. c., by Charles O'Malley—Lonely Lady (Lady Nunburnholme) (rose, yellow cap) (Boyd-Rochfort) H. Beasley
011 ROGER DE BUSLI, ch. c., by Hurry On—St. Genevieve (Sir J. Robinson) (white, blue spots, blue sleeves and cap) (B. Jarvis) ....Jelliss
442 SAFETY FIRST, ch. c., by Hurry On—Surety (Mr. J. White) (pale blue and khaki hoops, quartered cap) (Ward) R. Stokes
440 SALTASH, ch. c., by Sunstar—Hamoaze (Lord Astor) (light blue, pink sash and cap) (Taylor) ....F. Bullock
022 TOPBOOT, b. c., by Amadis—Puss in Boots II. (Mr. Foxhall Keene) (white, blue spots) (Butters) ....Fox
112 TOWN GUARD, b. c., by Hurry On—William's Pride (Lord Woolavington) (white, one black hoop, red cap, gold tassel) (Gilpin) ....Archibald
1s3 TWELVE POINTER, b. c., by Royal Realm—Fia Glen (Duke of Westminster) (yellow, black cap) (Persse) Carslake

I will first of all take the Guineas form, and this, if taken literally, makes it obvious that Ellangowan should again beat all those who finished behind on that day. Unfortunately it is not quite so easy as that, for the fact that D'Orsay then finished a good third rather inclines me to the belief that the form, so far as the beaten ones are concerned, is wrong. It must be remembered that it was Knockando's first outing in public, that he was only beaten by a head, and that Archibald rode him very tenderly. It is, therefore, reasonable to suppose that he will have made more improvement than Ellangowan, and he should, in my opinion, beat that horse to-day. Now there is Papyrus, who, I am convinced, was not half fit on the Guineas day, for I took particular note of him after the race, and he appeared very distressed. Can he then have improved sufficiently to beat Ellangowan and Knockando? I think not.

Of Legality I hardly know what to write. His running in the Guineas was far too bad to be true, and it is significant that he has been so well supported for to-day's race, though on his Guineas form his chance is not a 10 to 1, but 1,000 to 1. My idea as to the Guineas form, then, is that Knockando is likely to have improved the most, and that if the form is to be hopelessly confounded it will be by Legality.

Now of Town Guard. According to Mr. Gilpin's frank statement, the colt a few days ago was hopelessly lame, but now he is well, and will take a lot of beating. All I can add to this is that a colt hopelessly lame five days before the Derby has not, in my opinion, a thousand to one chance, and at that I leave it.

Last, but not least, we come to Pharos and My Lord, and were I quite certain in my own mind that the former would be sure to get the course I would declare unhesitatingly for him, for I consider his running with Simon Pure the best public trial we have seen. My Lord comes from Wantage with a high reputation, and no one knows better than Morton what is required to win a Derby. I find it difficult to decide between Pharos, Legality, and My Lord, but I give my vote to

LEGALITY.

Selections:—
Ranmore Plate—**Lady Clara.**
Wallington Plate—**Fire Star.**
Derby Stakes—**Legality.**
Stewards' Handicap—**Hatchford.**
Caterham Stakes—**Mink.**
Epsom Handicap—**Schoolgate.**

[The figures in front of the names of the horses are an index to placings in their last three engagements—reading from right to left.]

1.30—**RANMORE SELLING PLATE** of £300. 5 f.

040 DOUBLE BLOOM (Mr. Bancroft) Easterbee 4 9 7
300 NABOB (Capt. Wilson) ....J. Renwick 5 9 7
110 LONG CORRIE (Mr. Zeitlin) ..Dennett 5 9 7
004 LADY CLARA (Mr. Davidson) ..Cottrill 4 9 4
401 TIP-TREE (Mr. Higgs) ....Higgs 4 9 4
00 ROOKWOOD (Mrs. Weeden) ....Larkin 4 9 4
130 LENSFIELD (Sir A. Bailey)....R. Day 3 8 10
200 TAKE ALL (Mr. Bassett) ....Batho 3 8 7
420 NOCE D'ARGENT (Mr. S. Cohen) Tabor 3 8 7
FLOCK (Mr. Dixon) ....Lines 3 8 7
400 FIRST CUT (Mr. S. Joel) ....De Mestre 3 8 7
(The above have arrived.)
021 CORBAN (Ld. D'Abernon) .....Lambton 5 9 7
420 COEUR DE LION (Mr. McLean) J. McGuigan 5 9 7
000 STANDFAST (Mrs. Russell)..Woodland 5 9 7
000 CUSHY (Mrs. Russell) ....Woodland 5 9 7
221 VIVIANI (Capt. Wilson) ...J. Renwick 8 9 7
030 JACK PATCH (Mr. Wootton) ..Wootton 6 9 7
103 BUENASUERTE (Mr. Hands).....Saxby 5 9 7
000 GOLDSMITH'S ALLIANCE (Mr. Chalcraft) ....Rayson 4 9 4
200 DESPERATION (Mr. Dixon) .....Lines 4 9 4
222 CHARITY LAND (Mr. Livesley) Skelton 4 9 4
0 SALONA (Mr. Rae) ....O. Bell 4 9 4
300 GALLY STRICKLAND (Mr. M. Rhodes) ....Hulme 8 9 4
FLORAL TRIBUTE (Mr. Shelley) Private a 9 4
PUFF BALL (Mrs. Staunton-Hedges) McKie 4 9 4
000 PRIZE MONEY (Mr. Isaacs) ..Skelton 3 8 10
100 DADDY'S PET (Mr. F. Benson) Norcott 3 8 7
021 SPONDEE (Mrs. Blain) ....Spittle 3 8 7
211 POTENTIAL (Sir W. Cooke) ....Platt 3 8 7
000 WARM LASSIE (Mr. Giannelli) Shedden 3 8 7
000 ROCKWEED (Mr. Rae) ....O. Bell 3 8 7
004 LOWSTEP (Mr. F. Straker) ....Bewicke 3 8 7
000 MISS CHINA KEEN (Mr. Weeden) Larkin 3 8 7

2.5—**WALLINGTON PLATE** of £300 (two-year-olds). 5 f.

TOILING TESSIE (Mr. H. J. Boam) (—) 8 11
04 AGAMIST (Sir H. Cunliffe-Owen) ..O. Bell 8 11
3 FIRESTAR (Fire Witch c.) (Mr. J. B. Joel) Morton 8 11
031 CUCKOO (Lord Wolverton) ....Bewicke 8 0
1 LEVANA (Orbite f.) (Mr. S. H. Darling) (£500) ....S. Darling 7 11
APPLE FOOL (Lt.-Col. C. M. Jickling) (£500) ....Kemp 7 11
011 CREDITABLE (Credenda f.) (Mr. Glasspool) ....W. Jarvis 7 11
MARABOU (Mr. James de Rothschild) (£200) ....Pratt 7 7
POMYRIS (Mr. J. Brown) (£200) E. Martin 7 4
0 MISS KITCHENER (Mr. J. Brown) (£200) E. Martin 7 4
BARNADAILE F., by Flying Orb (Mr. H. Dyke Dennis) (£200) ....Cottrill 7 4
4 CRUSADER'S PET (Sir A. Bailey) (£200) R. Day 7 4
000 CHAMOIS (Mr. G. Duller) (£200)....Duller 7 4
0 TINDER (Mr. P. P. Gilpin) (£200) Gilpin 7 4
VIVID C. (Mr. A. C. E. Howeson) (£200) W. Nightingall 7 4
0 WESTACRE (Sir E. Hulton) (£200) Wootton 7 4
POLIN (Mr. Sol Joel) (£200) ....De Mestre 7 4
041 ARROWY (Mr. P. Nelke) (£200) Pickering 7 4
000 BLOSSOM (Mr. G. F. Waller) (£200) H. Smyth 7 4
(The above have arrived.)

BEGUINE F., by Black Jester (Mr. J. B. Joel) ....Morton 8 11
120 PLUCKY JENNIE (Mr. H. Lines) ..Lines 8 11
BELLE OF NEW YORK (Mr. W. A. Read) ....D. Waugh 8 11
0 ST. CLEARS (Mr. R. L. Glasspool) (£500) W. Jarvis 8 0
22 DRY MOAT (Mr. Cottrill) ....Cottrill 7 11
00 PEACEHAVEN (Sir Henry Bird) (£200) Hammond 7 7
21 WILLIAMINA II. C. by Farmen (Mr. R. R. Jeffrey) (£200) ....Earl 7 7
0 STANHOPE (Sir Alan Johnstone) (£200) Wilmot 7 7
23 HAREWICK (Mr. Z. G. Michalinos) (£200) F. Hunt 7 7
100 DANTE (Mr. V. P. Miss) (£200) ....Escott 7 7
00 SANTA BAY (Mrs. W. T. Sears) (£200) Leach, jun. 7 7
00 LONG HAIL (Mr. W. H. Stops) (£200) MacColl 7 7
ABNEGATE F., by Polygnotus (Mr. H. L. Cottrill) (£200) ....Cottrill 7 4
34 LADY ZERO (Mr. F. J. Benson) (£200) Norcott 7 4
00 COMTESSE LOUVRE (Mr. F. J. Benson) (£200) ....Norcott 7 4
PRYDERI (Mr. A. Gork) (£200) ....Private 7 4
0 JACYNTH (Mr. W. T. de Pledge) (£200) Rhodes 7 4
0 ALGERIE (Mr. W. Raphael) (£200) F. Hunt 7 4
03 FOGGIA (Drapa f.) (Mr. W. M. G. Singer) (£200) ....Davies-Scourfield 7 4
00 HELOISE (Ld. Stanley) (£200) ..Lambton 7 4
EARN COMBE F., by Thrush (Mr. P. Thrale) (£200) ....Deyle 7 4
440 FLAG CAPTAIN (Mr. Clare Vyner) (£200) ....Cole 7 4
POMEGRANATE (Mr. O. Wadia) (£200) Crawford 7 4
04 OVERTURE (Mrs. S. Whitburn) (£200) Cottrill 7 4

3.0—**DERBY STAKES** of £50 each, with £3,000 added (entire colts and fillies. Three-year-olds).

(SEE PROBABLE STARTERS AND JOCKEYS.)

3.45—**STEWARDS' HANDICAP** of £3 each, with £500 added (three-year-olds). 1 m. 110 yards.

302 HATCHFORD (Sir H. Samuelson) Farquharson 8 7
030 CLARENDON (Mr. Hornung) ....B. Jarvis 8 7
000 PORUS (Lord Rosebery) ....J. Jarvis 8 6
004 SKYFLIER (Mr. J. Joel) ....Morton 8 4
403 VIC'S CHOICE (Mr. Davis) ....Smyth 8 3
000 MY OWN (Mrs. Bancroft) ....Easterbee 8 1
(The above have arrived.)
000 KEPPLESTONE (Mr. B. Walker) F. Hartigan 8 10
000 COUNT TRACY (Sir H. Cunliffe-Owen) O. Bell 8 5
004 POLYDARA (Lady Torrington) ......Souray 8 4

4.25—**CATERHAM STAKES** of £1 each, with £200 added (two-year-olds). 5 f.

0 BLYTH BACHELOR (Ld. Barnby) ..Persse 9 0
0 AURETTE C. (Mr. Blenkiron) W. Nightingall 9 0
000 POPULAR PRINCE (Mrs. Cameron) Cameron 9 0
02 GRAND JOY (Ld. Glanely).......C. Marsh 9 0
02 COOMBE DICK (Mr. Howard) ..F. Darling 9 0
0 CLINCH (Sir E. Hulton) ....Wootton 9 0
0 POMANDER (Sir E. Hulton) ....Wootton 9 0
LAMBROS (Mr. Ioannou) ....W. Nightingall 9 0
0 BERESFORD (Mr. Ismay) ....F. Darling 9 0
0 HILL STAR (Colline c.) (Sir R. Jardine) T. Waugh 9 0
SEA HAWK (Mr. J. Joel) ....Morton 9 0
00 MINTBALL (Mr. Shuter) ....Smyth 9 0
0 JAPSFEAR (Sir S. Watts) ....F. Hunt 9 0
YELLOW TINT (Mr. Weeden) ....Larkin 9 0
131 MINK (Mrs. Whitburn) ....Cottrill 9 0
02 ECSTASY (Love Oil f.) (Ld. Blandford) S. Darling 8 11
BACHELOR'S VALLEY F. (Ld. Dewar) Pickering 8 11
0 PLAYED OUT (Mr. S. Joel) ......Wootton 8 11
GAY ANGELA (Mr. S. Joel) .....De Mestre 8 11
POLIN (Mr. S. Joel) ....De Mestre 8 11
030 ENIGMA (Mr. W. Nightingall) Nightingall 8 11
0 SUNNY ISLE (Mr. J. White) ....Ward 8 11
LA COQUETA (Mr. Wootton) ......Wootton 8 11
(The above have arrived.)
12 HALIDOME (Ld. Rosebery).......J. Jarvis 9 4
001 AUDLEM (Mr. Kenyon) ....O. Davis 9 3
412 EL TOFAN (Ld. Allendale) ....B. Jarvis 9 3
421 ROSENGARTEN (Mr. J. White) ..Whitaker 9 3
413 MOSAIC (His Majesty) ....R. Marsh 9 0
CAN'T SING C. (Lt.-Col. Badger) ..Private 9 0
0 SHANOGUE C. (Maj. Beatty) ....Beatty 9 0
RENZO (Sir W. Chilcott) ....Private 9 0
0 FRIARSDALE (Sir H. Cunliffe-Owen) O. Bell 9 0
103 ROSE POINT (Ld. Ellesmere) ..J. Dawson 9 0
003 GRAND EXCEL (Ld. Glanely) ...C. Marsh 9 0
GRAND APPLAUSE (Ld. Glanely) C. Marsh 9 0
SURDUS (Mr. J. Joel) ....Morton 9 0
LORDSHIP (Mr. J. Joel) ....Morton 9 0
GRANHAM (Mr. Huggett) ....Morton 9 0
000 TORNADO (Capt. Montagu) ...F. Hartigan 9 0
000 GOLDEN WEST (Mr. Nelke) ......Pickering 9 0
020 FIERY CROSS (Ld. Rosebery) ....J. Jarvis 9 0
00 NOBLE ORDER (Mr. J. de Rothschild) Pratt 9 0
004 LADY GRAVEAIRS C. (Mr. Sidebottom) H. Leader 9 0
FREE STATE (Mr. Waldron) ....Ingham 9 0
324 IMPRUDENCE (Mrs. Whitburn) ...Cottrill 8 11
CAMP FIRE (Mrs. Corrigan).......D. Waugh 8 11
00 SPEAR (Mr. Corrigan) ....D. Waugh 8 11
00 CYMENE (Ld. H. de Walden) ....D. Waugh 8 11
CAJOLE (Sir E. Hulton) ....D. Waugh 8 11
PHIT (Mr. S. Joel) ....De Mestre 8 11
ROYAL CRESCENT (Maj. Loder) ..Gilpin 8 11
TILIA (Ld. Lonsdale) ....F. Darling 8 11
0 KOSH (Maj. McCalmont) ....Persse 8 11
0 DURSILLA (Maj. McCalmont) ....Persse 8 11
013 SERVULUS (Mr. Newman) ....J. Dawson 8 11
CRENELLA (Sir H. Randall) ....G. Sadler 8 11
000 BERBERIS (Mr. A. de Rothschild) Watson 8 11
222 GREEN ISLET (Mr. Whitburn) ....Cottrill 8 11
34 IRISH ANGEL (Sir E. Edgar) ....Whitaker 8 11

5.0—**EPSOM TOWN PLATE** (Handicap) of £200. 6 f.

043 HAMLET (Mr. J. Joel) ....Morton 5 8 10
221 GOLLY EYES (7lb. ex.) (Mr. Pole) F. Hartigan 9 8 0
323 MILL BELLE (Mr. Kenyon) ..O. Davis 5 7 12
000 SANTAQUEST (Mr. B. Jarvis) ......Jarvis 6 7 10
300 NABOB (Mr. Vaser) ....Vasey 5 7 10
001 IRISH EAGLE (7lb. ex.) (Mr. Weil) W. Nightingall 5 7 10
030 BART SNOWBALL (Mr. Miller) ..Earl 5 7 9
000 ROYAL ASHE (Mr. Barnett) ..Wootton 6 7 9
144 GOLD WILLOW (Capt. Wilson) J. Renwick 3 7 7
100 PROCIS (Mr. Baum) ....E. Martin 4 7 7
130 LENSFIELD (Sir A. Bailey) ....R. Day 3 7 2
023 SCHOOLGATE (Mr. Dixon) ....Lines 3 7 2
004 SKYFLIER (Mr. J. Joel) ....Morton 3 7 2
323 BATTLES (Mr. Henson) ....Walls 5 6 11
000 GRENOBLE (Mr. Darrell) ....Larkin 4 6 8
0 FLYNET (Mr. Tagg) ....Tagg 3 6 7
(The above have arrived.)
004 MONARCH (Sir H. Bird) ......Hammond 5 9 8
321 GENTLEMAN (7lb. ex.) (Sir E. Hoyle) R. Armstrong 4 8 4
100 WILLIAM TELL (Mr. Higgs) ....Higgs 4 7 10
010 PICARDY (His Majesty) ....R. Marsh 5 7 10
021 CORBAN (7lb. ex.) (Ld. D'Abernon) Lambton 5 7 9
040 FORDINGBRIDGE (Sir C. Hyde) Scobie 4 7 7
000 MURRAY (Mr. R. Davison) E. Piggott 5 7 5
103 METEORIO (Mr. McGuffie) ....O. Bell 3 7 5
000 WEE LADDIE (Mr. Hanley) ....Hanley 4 7 4
021 ROYAL GROSVENOR (Belle Royal c.) (Mr. Musker) ....Murphy 3 7 3
000 GOLDEN HAIR (Mr. James Bell) Pope 3 7 2
020 GLASTONBURY (Mr. Galstaun) O. Bell 3 7 2
300 DESERT ROSE (Mr. Miller) ....Earl 4 7 1
100 13th HUSSAR (Mrs. Hartigan) M. Hartigan 3 6 10
000 WILD GOOSE (Mr. Ryan) ....C. Leader 3 6 7
300 LOMAX (Capt. Elsee) ....Wilkins 4 6 7
200 UNCLE BONES (Mr. Solomon) MacColl 3 6 7
100 DADDY'S PET (Mr. F. Benson) Norcott 3 6 7

SCRATCHINGS.—Caterham Stakes—Four Courts, Perhaps So, Zapania. Derby Stakes—Chosroes, Mongoose, Miltiades. Wallington Plate—Addenda c., Flag Captain, St. Clears, Benuasil. Ranmore Plate—Cahirleske. Epsom Town Plate—Morning Light, Lieutenant. Oaks Stakes—Lake Leman and Erycina.

"FORM" HORSES.

1.30—Lady Clara.
2. 5—Creditable.
3. 0—Ellangowan.
3.45—Hatchford.
4.25—Grand Joy.
5. 0—Hamlet.

DOUBLE.—Creditable (nap) and Hatchford.

A Student of Form.

ANGLING.

KILLARNEY LAKES.

The weather during the week has been exceptionally fine. The Lakes are in nice order, and well stocked with fish. Trout fishing in the evenings has been good, and baskets of from 1½ dozen to 2½ dozen per rod have been made. Mr. Mitchell landed five salmon, 7, 9, 12, 12½, 15lb.; Mr. Schofield two, 12, 15lb.; J. Courtney four, 7, 10, 11½, 12lb.; B. Roberts, two, 10½, 12lb.; P. Donoghue two, 9, 10lb.; R. Roberts one, 9lb.; M. Gleeson one, 11lb.; A. Hill one 10½lb.; D. McCarthy two 9½, 10½lb.; P. Hogan two, 9, 10½lb.; T. Elliott one, 16lb.; M. McCarthy two, 8½, 11lb.; J. Sullivan one, 9lb., and M. Leahy one, 10lb.

THE BANN.

Salmon fishing on the Carenroe waters of the Bann was fairly good for the past few days, four boats out landing over thirty salmon ranging from 12lb. to 18lb. No fish has yet been taken on the Kilrea water. It is rather early yet for that part of the Bann, although a good many big fish passed over the weir at Carenroe bound for the upper waters. Trout fishing is very poor, owing to the adverse weather conditions prevailing.

THE FISHING SEASON.

TO THE EDITOR OF THE IRISH TIMES.

SIR,—Now that we have our railways running with safety and that the guerilla war has at last come to an end, it is to be hoped that our lakes and rivers will be visited by those who love the fascinating sport of the angler. Connemara in the years gone by was a favourite fishing ground for the British as well as for the Irish angler; but, of course, Connemara, as well as other fishing districts in Ireland was unvisited during the period when travelling was difficult and dangerous, and life more or less insecure.

The Corrib Lake should be a great attraction now that the Mayfly has appeared, and the Zetland Hotel, Cashel, is very convenient to the celebrated Ballinahinch lakes and rivers; McKeown's Hotel, Leenane, to the Kylemore Lakes. There is no lack of good hotel accommodation for the fisherman or tourist who may now wish to visit Connemara.—Yours, etc.,

WILLIAM O'MALLEY
(late M.P. for Connemara).

Athlone, June 5th, 1923.

TIPPERARY.

TO-DAY'S SELECTIONS.

The annual two days' meeting at Barronstown, close to Limerick Junction station, opens to-day, and, granted fine weather, it is safe to anticipate the usual large attendance. There are few more popular meetings in the South of Ireland, and the racing as a rule is of an interesting character. Visitors from Dublin can travel by special train, leaving Kingsbridge this morning at 10.20, and return by special from Limerick Junction at 5.50 p.m. to-morrow. Selections:—

Railway Plate—**St. Eminence.**
Santoi Plate—**Treble Scotch.**
Tipperary Plate—**Irish Eyes.**
Visitors' Plate—**Elegant Lass.**
Stand Plate—**Battledore.**

2.30—**THE RAILWAY PLATE** of 70 sovs. A handicap hurdle race. 1½ m. Age st. lb.

SMOKE CLOUD (10lb. ex.) (Lt.-Col. O'Malley Keyes) ....Parkinson 4 12 8
LLANDOLLA (Mr. F. Barbour).......Walker a 12 7
BRAEMAR (Mr. J. J. Foley).........Gleeson 6 11 12
RED CITY (Mr. J. T. Clancy).........Feore 6 11 12
SAXHAM (Mr. H. I. Ussher).........Owner 6 11 10
RED HUSSAR (Mr. J. Whelan).......Owner 6 11 10
TRIM GATE (Mr. J. T. O'Ryan) Parkinson 4 11 7
CORFIE (Mr. J. S. Graham) ....Parkinson 4 11 5
ENNEL BEG (Mr. M. J. Cleary)....Dawson 4 11 0
ST. EMINENCE (Mr. T. O'Keeffe)....Collins 4 11 0
TULLY (Mrs. A. Farrington).......Dawson a 10 7
GROSVENOR BOY (Mr. Musker) Parkinson 4 10 5
MELLERAY'S PRIDE (Mr. C. Kelly) Dwyer 4 10 3
CILL-MUIRE (Mr. T. Nunan).......Owner 6 10 2
HOLY FOOKS (Mr. F. Burke).........Owner a 10 2
RIVER SAND (Mr. J. P. Moore) ....Lynch 4 10 0
SAINTLY GEMMA (Mr. R. Power)..Doyle 5 9 3
WINGED WAVE (Mr. E. L. Lloyd) Sikes 6 9 12
MAKE SURE (Mr. B. Power).........Ussher 5 9 12
ROCKDAILE (Mrs. D. Moloney) ....Moloney a 9 10
HASTY EARL (Mr. W. G. Quain)....Owner 6 9 7

3.0—**THE SANTOI PLATE** of 75 sovs. A handicap flat race. 1½ m. Age st. lb.

SUPERSTITION (Mr. T. J. O'Neill) Mangan 6 10 11
CROCK HILL (Capt. J. Collins).....Walker a 10 9
SHOTMAKER (Mr. G. Personne)...Doyle a 10 7
TREBLE SCOTCH (Mr. J. S. Graham) Parkinson a 10 6
TRIM GATE (Mr. J. T. O'Ryan) Parkinson 4 10 0
HUNTING HALL (Mr. T. J. Vaughan) Collins a 10 0
SILVER CREST (Lord Kenmare)....Feore 5 9 7
RATHCOOLE (Mr. G. Quain)......H. Harty 6 9 7
CHIRRUP (Mr. C. Prendergast).......Owner a 9 4
HOLY FOOKS (Mr. F. Burke).........Owner a 9 3
RATHCOWAN (Mr. T. O'Connor).......Owner 6 9 3
GIOLLA DEACAIR (Mrs. W. White) Gleeson 5 9 0
V.V. (Mr. Jos. Walshe).........Bell 5 9 0
IRONMASTER (Mrs. D. Moloney) Moloney a 9 0
GOLDEN DAY (Mr. M. Forgarty)....Ryan a 9 0
HELLUP (Mr. J. Nugent) ....Nugent 3 8 12
THE WILDERNESS (Mr. J. Pinch) M. Harty 6 8 12
RAKES OF MALLOW (Mr. R. Power) Doyle 3 8 10
GOLDEN CHERRY (Mr. M. Hayes) Keating 6 8 7
BALLINCURRA BOY (Mr. W. J. Madden) Moloney a 8 7
GOLD LABEL (Mr. B. O'Donnell)....Owner 5 8 7
POLLYBY (Mr. P. Lynch).........Owner a 8 7
LA MIENNE (Mr. D. J. Power).......Doyle 4 8 7

3.45—**THE TIPPERARY PLATE** of 100 sovs. A steeplechase for maidens. 2½ m. Age st. lb.

MY JOSEPHINE (Mr. G. Ellard).......Owner a 11 7
MAJOR DREYFUS (Mrs. H. Harty) H.Harty a 11 7
GARRYOWEN (Mr. M. Mitchell).......Owner 6 11 7
CHATILLION (Mr. E. Kennedy)....Hayde 6 11 7
FORT ELIZA (Mr. G. O'Grady)....M. Harty 6 11 7
SHANACOWL (Mr. W. Murphy) Cunningham a 11 7
SWANSEY RIVER (Mr. B. Kirby)....Owner 6 11 7
MENELAUS (Mr. R. Power).........Ussher a 11 7
NEVER MIND (Mr. T. Sheehan)....H. Harty a 11 7
BELLE FIELD (Mr. R. Wallace).......Owner 6 11 7
FANSTOWN (Mr. E. Walsh).........Owner a 11 7
HUON'S PRIDE (Mr. Jos. Whelan)....Owner a 11 5
LILLIPOP (Mr. J. A. Kennedy).......Owner 5 11 5
EDEN'S PRIDE (Mr. E. Fitzgibbon)...Owner 5 11 5
PRIDE OF GREENANE (Mr. Nugent) Owner 5 11 5
PADDY-GO-AISY (Mr. P. Rogers) ...Arnott 5 11 5
GRANGE BATTLE (Mr. D. O'Connell) Owner 5 11 5
LADY ALVEY (Mr. P. J. White)....Owner 5 11 5
BOARDMILLS (Mr. J. W. Murland)....Owner 5 11 5
IRISH EYES (Mr. J. C. McKeever) Walker 5 11 5
MISS MISSEL (Mr. N. J. Grene).......Moss 5 11 5
RED BEE (Mr. P. Rogers).........Arnott 5 11 5
CAIRBRE (Mr. A. McCann).........Dawson 4 10 7
QUARRY HILL (Mr. G. Hartigan)..Owner 4 10 7

4.30—**THE VISITORS' PLATE** of 60 sovs. A flat race for certain horses. 2¼ m. Age st. lb.

POLYPHEMUS (Mr. E. Moore) ....Perry 5 10 2
INGOMAR (Mr. L. F. Ball).........Owner a 10 2
SEA SHOT (Mr. M. S. Carroll).......Owner 4 10 2
BALLYHESTON (Mr. W. J. Coleman) Owner a 10 2
ELEGANT LASS (Mrs. Croft).........Ussher 5 10 2
CASTLEWRIXON WIRE (Mr. W. Dwyer, jun) Owner a 10 2
MY JOSEPHINE (Mr. G. Ellard).......Owner a 10 2
ONLY WAVE (Mr. N. J. Grene) ....Moss 6 10 2
TARBET (Mrs. M. J. Harty).........M. Harty 4 10 2
DOMINICK (Mr. D. Hederman).......Owner 5 10 2
CH br NEIL GOW (Mr. J. Holloway) Owner 6 10 2
PARACLETE (Mr. M. J. Hyde).......Owner 5 10 2
BALLY GOONEY (Mr. P. F. Joyce) ..Owner a 10 2
LADY FLIER (Mr. J. Musker)....Parkinson 4 10 2
NICTOINE (Mr. J. J. Keating).......Owner a 10 2
KILLALA (Mr. E. Kennedy).........Owner a 10 2
WOLSEY (Mr. M. Mitchell).........H. Harty 6 10 2
WHITBY LIGHT (Mr. J. Musker) Parkinson 4 10 2
NABACLEIS (Mr. T. Noonan).......Gleeson 6 10 2
PRIDE OF GREENANE (Mr. Nugent) Owner 5 10 2
LIMBER DANCER (Mr. D. O'Brien) Owner 6 10 2
GOLD LABEL (Mr. B. O'Donnell) ..Owner 5 10 2
FLYING LABEL (Mr. B. O'Donnell) Owner 4 10 2
RICHMOND (Mr. M. O'Keeffe).......Owner 5 10 2
WAVERLEY (Mr. D. J. Power).......Owner 6 10 2
GREY DAWNING (Mr. J. J. Quain) Owner 6 10 2
SOUTH SPRING (Mr. O. J. Ryan).....Owner a 10 2
PRINCE HERMIAN (Mr. J. C. Ryan) Owner 6 10 2
ASHBRANCH (Mr. P. Slattery).......Owner a 10 2
STAR OF POLAND (Mr. E. Walsh)....Owner 4 10 2
FULL STRENGTH (Mr. W. Watson) Owner 6 10 2
DRIFTING PRINCE (Mr. J. Whelan) Owner 5 10 2
SHINTO (Mr. J. W. Widger) ....Owner 5 10 2

5.0—**THE STAND PLATE** of 75 sovs. A weight-for-age steeplechase. 3 m. Age st. lb.

BEN CRUCHAN (Mr. F. Barber)....Walker a 12 10
MISFIRE (Mr. H. M. Ryan) J. C. Ryan a 12 1
HARRY HART (Mr. C. A. Rogers) Owner 5 11 12
GREEN LABEL (Mr. E. Walsh).......Owner 5 11 10
BEAU OF RHEIMS (Mr. Delmege)...Owner a 11 8
WINDFIELD (Mrs. H. Harty).........H. Harty a 11 8
THE COINER (Mr. K. W. Milnes)....Owner a 11 3
GLENOGE (Mr. J. C. O'Sullivan)....Owner a 11 3
SWEETPART (Mr. M. Fitzgerald) Owner a 10 10
MISS PRETENCE (Mr. N. J. Grene) ..Moss a 10 10
NOT READY (Mr. T. Bird).........Owner a 10 10
BATTLEDORE (Mr. A. D. Comyn) Ussher 5 10 9

Bet with
CIVILITY
—(Advt.)

LEOPARDSTOWN FIRST SUMMER MEETING, 1923.

FRIDAY and SATURDAY, JUNE 8th and 9th.
FIRST RACE—FIRST DAY, 2.0 p.m.
SECOND DAY, 2.30 p.m.

A Train with Reserved Carriages for Members leaves Harcourt Street Station at 1.10 p.m. first day; 1.45 p.m. second day.

Carriages for Members will also be reserved on the Special Train leaving Foxrock at 4.50 p.m. first day after racing is over, and 5.20 p.m. second day.

Members will only be admitted to reserved carriages on production of their badges.

On the introduction of a member, tickets admitting to the Members' Enclosure can be obtained at the Members' Ticket Office on the course; Gentlemen 2 gns.; Ladies 5/6 per day.

Combined Tickets for Course and Enclosures (except Club Enclosure) can be obtained at the Booking Offices at Harcourt Street Station on the days of racing.—(Advt.)

ATHLETICS.

DUBLIN UNIVERSITY V. DUBLIN CITY HARRIERS.

In the College Park last evening the City Harriers made their first appearance in the Junior League, the match ending in a draw of 12 points each. Details:—

Half-Mile—J. J. Conaghan (D.C.H.), 1st; G. M. Eccles (D.U.), 2nd; J. R. Gregory (D.U.), 3rd. Also ran:—R. G. Keays (D.U.), and P. J. Ryan (D.C.H.). Won by 10 yards; 2 yards second and third. Time—2 min. 10 1-5 sec.

High Jump—R. G. Keays (D.U.), 5ft., 1st; W. I. McDonogh (D.U.), 4ft. 8in., 2nd. Also competed:—W. Quinlan (D.C.H.) and P. Andrews (D.C.H.).

100 Yards—H. Delany (D.C.H.), 1st; R. J. Cussen (D.U.), 2nd; F. G. Budd (D.U.), 3rd. Also ran:—G. O'Connor (D.C.H.). Won by 1½ yards; inches second and third. Time—10 4-5 sec.

Putting 16lb. Shot—J. Byrne (D.C.H.), 32ft. 7in., 1st; C. C. Harte (D.U.), 29ft. 4½in., 2nd; S. S. Evans, 28ft. 10in.; A. Lowe (D.C.H.), 0.

One Mile—Jos. Timmins (D.C.H.), 1st; G. M. Eccles (D.U.), 2nd; W. L. Connell (D.U.), 3rd. Also ran:—J. R. Gregory (D.U.), J. Conaghan (D.C.H.), and John Timmins (D.C.H.). Won easily by 6 yards; 15 yards second and third. Time—4 min. 56 1-5 sec.

Long Jump—R. J. Cussen (D.U.), 19ft. 8½ in., 1st; W. I. McDonogh (D.U.), 18ft. 4in., 2nd; P. Andrews (D.C.H.), 18ft. 2in., 3rd.

300 Yards—M. Cregan (D.U.), 1st; N. Delany (D.C.H.), 2nd; F. G. Budd (D.U.), 3rd; A. Love (D.C.H.). Won by 2 yards; yard second and third. Time—35 secs.

Three Miles—J. J. McGilton (D.C.H.), 1st; W. Browne (D.C.H.), 2nd. Also ran:—J. T. Heffernan (D.C.H.), G. Townsend (D.U.), and A. H. Pike (D.U.). Won by 250 yards. Time—16 min. 2 2-5 sec. Only two finished.

A constitution is something to be worked, not worshipped.—Dr. N. Murray Butler.

The supply of learned clergy in the Church of England is not maintained in the proportion of two generations ago.—Bishop Browne.

The present age is, I am afraid, a poor age both intellectually and spiritually.—Bishop Welldon.

In a time like this men look to character more than to gifts.—Mr. Pretyman.

Betting, I am sure, is a sin.—Canon Peter Green.

GOLF.

LADIES' CHAMPIONSHIP.

YESTERDAY'S MATCHES AT PORTMARNOCK.

Nothing more surprising occurred during the progress of the weeding out process at Portmarnock yesterday than the overthrow of Mrs. Madill and Mrs. Jameson, but there were a couple of finishes which aroused plenty of excitement, and, to some extent, redeemed a rather tame and otherwise uneventful day's golf. The conditions were somewhat trying, particularly in the afternoon, when the wind increased in force, but they served a useful purpose, inasmuch as they brought into prominence the weaknesses of the deficient, and led to their speedy elimination from the contest. But the elements were by no means unfavourable. The wind, which blew in gusts, was just strong enough to furnish a perfectly fair test of golf, and many of the fifty-one aspirants to the title signally failed to survive it. They had not the requisite golfing skill and experience to enable them to do so. No doubt, the experience gained yesterday by some of the competitors was worth their entry for the cmpetition. But the results of their search for that experience must have been disheartening, to say the least.

A large proportion of the spectators concentrated their attention on the matches in which the title-holder, Mrs. Claude Gotto, was engaged, but Miss Jackson, who has recently been showing a welcome return to her form of a couple of years ago; Miss Hirsch, the runner-up last year; Mrs. Jameson, and the Westward Ho! lady, Miss Hewitt, were followed by good "galleries." Mrs. Claude Gotto's first round match in the morning was against Mrs. McIntyre, a dour match player, who, on this occasion, played up to her reputation in that respect, for, after being three holes down at the turn, she brought the champion to the home green—a capital performance. But the Hermitage lady should not have allowed the title holder to get so much ahead on the way out. True, Mrs. McIntyre was lucky to get a half at the first after being bunkered from the tee through Mrs. Gotto fluffing her approach; but she might have taken advantage of lopped tee shots by her opponent to the second and sixth, going to the latter of which holes she played her second too much to the left. Then Mrs. McIntyre missed what looked a very easy putt for the hole at the eighth. However, she pulled herself together splendidly, and took the next three holes, having a capital 2 at the new twelfth. She got down a long putt at the sixteenth, where the champion was dormy, and kept the match going by sinking another long one on the seventeenth, which she got in 3. Mrs. Gotto was on the home green in 2, but took two putts to halve the hole and win the match. But it was a narrow escape for the Dun Laoghaire lady. The golf homeward was very good, Mrs. Gotto coming back in 42 to the loser's 43.

Miss Jackson played really good golf against Mrs. McEntagart, going out in 42 for a lead of 4 at the turn, and finishing in 4, 5, 3. Mrs. Madill, likewise, turned 4 up on Mrs. Fitzpatrick, whose driving left a lot to be desired. Although she putted beautifully, the Milltown lady could not make up for her failures from the tees, and she was beaten 6 and 4.

Mrs. McMullen, who has a handicap of 12 at Dun Laoghaire, put up a great fight against Mrs. Jameson. She began auspiciously by winning the first two holes, but at the half-way stage Mrs. Jameson had got these back, and they turned all square. There was never much between them from that on until Mrs. Jameson became dormy 2. Still, Mrs. McMullen battled it out finely, winning the seventeenth, but she clean missed her third shot to the last green, and the necessary half (in 7) gave Mrs. Jameson entry into the second round. Mrs. Barr proved too good a golfer for Mrs. Burke, and, four up at the turn, she won on the thirteenth.

By a strange coincidence, **Mrs. L. Gotto** and Miss Arbuthnot, as at Newcastle last year, were drawn in the first round yesterday. The golf was not good; indeed, Mrs. Gotto was somewhat fortunate to become dormy 3. But, even so, she had to go to the 19th hole to repeat her victory. The coincidence, however, did not end there, so far as Mrs. Gotto was concerned, for her triumph brought her into opposition with her sister-in-law, Mrs. Claude Gotto, in the second round, and so they fought last year's semi-final over again. It was not a particularly exciting finish, but the golf starting out was really good, the champion having fours for the first three holes, and a lead of 2. She seemed to have the fourth at her mercy for a three holes' lead, until her opponent got down a great putt for a half in 5, and another splendid approach putt at the fifth enabled the Royal Belfast lady to hole in 4, and reduce her arrears to 1. Mrs. Claude Gotto lost the sixth and seventh, and had fallen behind at the turn, the eighth and ninth being halved. On the way in, however, Mrs. Claude Gotto never left the issue in doubt once she had forged ahead, and she was a good winner on the sixteenth.

The defeat of Mrs. Jameson by Mrs. Solomons, a lady who learned her golf at St. Andrews and was, prior to her marriage, a well-known player in London golfing circles, was the feature of the afternoon's play. It was a most interesting match to watch. They reached the turn all square, the four previous holes having been halved, as was also the tenth. On the way to the eleventh Mrs. Solomons, whose free, dashing style is not conducive to accuracy, seemed on the point of breaking down; but the hole she lost so badly here she got back at the twelfth with an excellent 3, Mrs. Jameson being bunkered at the back of the green and putting her second into the bunker below on the right. From a very fine drive to the fourteenth, Mrs. Jameson, lying badly in the fairway, had to take a niblick, but her shot was too strong, and Mrs. Solomons, whose second was a bit lucky, took the lead in 4-5. Mrs. Jameson played the fifteenth finely, hitting two excellent wooden club shots and a capital bold approach; while Mrs. Solomons' pulled brassey left her in bad trouble in the rough, out of which she took 2 to get clear. Square again, Mrs. Jameson had a stroke of luck going to the sixteenth; for, after hitting her second into a bunker, she holed out a long mashie shot for 4 and the lead. But over the seventeenth green from the tee she lost this hole, and, the eighteenth being halved in 6 (both had wretched lies from pulled seconds), they went on to the nineteenth. This was a remarkable hole. Mrs. Solomons hit a too low and too strong second over the green, while Mrs. Jameson supplemented the best drive of the day to this hole by a lovely pitch, which left her certain for a 4. Mrs. Solomons chipped back skilfully, and her opponent putted, but the latter pulled the putt and struck the other ball. She had a sportish one for a 4, missed it, the ball stopping on the far side of the hole, and Mrs. Solomons, holing her putt, got a 4 to win a splendidly contested and fine sporting match.

Miss Meldon was in good form against Mrs. Madill, who was well outplayed, despite the fact that she played by no means badly. 4 up at the turn reflected the quality of Miss Meldon's golf, and eventually she became dormy 5; but Mrs. Madill struggled gamely on, and brought the match to the sixteenth, where she was confronted with a stymie, which completely extinguished her chance. Miss Jackson continued her progress at the expense of Miss Holton, and Mrs. Barr, 4 up on Mrs. Haines at the turn, won the match easily.

1st ROUND.

BYES.

Miss Blake (Dun Laoghaire) v. Miss Ferguson (Royal Co. Down).
Mrs. Corbett (Royal Belfast) v. Mrs. A. J. Corrigan (Howth).
Miss May Cavanagh (Killiney) v. Miss Ina Egan (Killiney).
Miss Hirsch (Armagh) beat Mrs. McCormack (Dun Laoghaire)—3 and 2.
Mrs. Meldon (Dun Laoghaire) beat Mrs. King (Island)—At 19th.
Mrs. Hames (Castle) beat Miss Gaffikin (Royal Co. Down)—2 and 1.
Mrs. Barr (Hermitage) beat Mrs. Burke (Hermitage)—6 and 5.
Miss Meldon (Dun Laoghaire) beat Miss Thornhill (Malahide)—4 and 2.
Mrs. Madill (Hermitage) beat Mrs. Fitzpatrick (Milltown)—6 and 4.
Miss Holton (Royal Co. Down) w.o.; Mrs. Miley (Dun Laoghaire), scr.
Miss Jackson (Island) beat Mrs. McEntagart (Hermitage)—3 and 2.
Mrs. Jameson (Island) beat Mrs. M'Mullen (Dun Laoghaire)—1 up.
Mrs. Sinton (Castle) beat Mrs. Dobbs (Carrickmines)—3 and 2.
Miss Creery (Carrickmines) beat Mrs. Masservy (Lucan)—1 up.
Miss McDevitt (Castlerock) w.o.; Mrs. De Pree (Malahide), scr.
Mrs Sharpe (Hermitage) beat Mrs. Thrift (Milltown)—3 and 2.
Miss Hewett (Westward Ho.) w.o.; Mrs. Spiller (Royal Belfast), scr.
Mrs. Williams (Hermitage) w.o.; Mrs. O'Connor (Milltown), scr.
Mrs. L. Gotto (Royal Belfast) beat Miss Arbuthnot (Royal Portrush)—At 19th.
Mrs. C. Gotto (Dun Laoghaire) beat Mrs. McIntyre (Hermitage)—1 up.
Mrs. West (Greystones) beat Mrs. H. Jackson (Island)—2 up.

BYES.

Mrs. R. H. Owen (Greystones) v. winner of last match in first round.
Mrs. Phillipson (Milltown) v. Mrs. Knox (Ennis).
Miss A. E. Kenny (Dun Laoghaire) v. Miss Harrington (Cork).
Miss Wardell (The Island) v. Mrs. Babington (Milltown).

2nd ROUND.

Miss Ferguson beat Miss Blake—2 up.
Mrs. Corbett beat Mrs. Corrigan—7 and 5.
Miss Egan beat Miss Cavanagh—6 and 4.
Miss Hirsch beat Mrs. Meldon—5 and 3.
Mrs. Barr beat Mrs. Hames—5 and 3.
Miss Meldon beat Mrs. Madill—3 and 2.
Miss Jackson beat Miss Holton—7 and 5.
Mrs. Solomons beat Mrs. Jameson—At 19th.
Miss Creery beat Mrs. Sinton—2 and 1.
Miss M'Devitt beat Mrs. Sharpe—2 and 1.
Miss Hewett beat Mrs. Williams—7 and 5.
Mrs. C. Gotto beat Miss L. Gotto—3 and 2.
Mrs. Owens beat Mrs. West—5 and 3.
Mrs. Knox beat Mrs. Phillipson—8 and 6.
Miss Kenny beat Miss Harrington—3 and 2.
Mrs. Babington beat Mrs. Wardell—4 and 2.

OPEN CHAMPIONSHIP PRACTICE.

Many of the aspirants to championship honours were practising on the Troon courses yesterday. The feature of the day's play was a magnificent round of 68 on the old course by Macdonald Smith, one of the several Americans who are competing for the trophy presently held by one of their compatriots, Walter Hagen. Fred. Jangle and Jock Brews, the two South Africans; Aubrey Boomer, the French champion, and Arnaud Massy, who has been champion of France and of Britain, were amongst those practising. The old course, on which the championship will be played, is in fine condition.

WELSH LADIES' CHAMPIONSHIP.

The 32 players who qualified in the stroke competition took part in the first round of the Welsh Ladies' Championship at Southerndown yesterday. There were many close matches, but no surprising results. Mrs. Rupert Phillips, a former holder, had to go to the 19th, whilst two other games were extended. In one of these Lady Cory, a 20 handicap golfer, took Miss L. Newman to the 20th green before the latter won. Mrs. John Duncan, the holder, had the easiest win of the day, her opponent, Miss N. Callaghan, being nothing like a match for her.

SARAZEN v. HAGEN.

The two Americans, Gene Sarazen and Walter Hagen, played in matches over the Letham Hill course, Glasgow, yesterday afternoon. Sarazen beat Hagen by 2 and 1. Sarazen was one up at the ninth and two up at the thirteenth. At the fifteenth Hagen holed a full pitch shot. Sarazen was round in 71 and Hagen in 74.

LANCASHIRE AMATEUR CHAMPIONSHIP.

The Lancashire Amateur Championship Meeting began on the Lytham and St. Annes course yesterday, with a 36 holes stroke competition, in which nearly 150 players took part. The following sixteen players qualified for the match play stages, which begin to-day:—J. H. Catterall (Lytham and St. Annes), 74, 77, 151; S. Robinson (Southport and Ainsdale), 78, 77, 155; E. C. Harrison (Formby), 80, 75, 155; T. L. C. Heald (Hesketh) (holder), 80, 77, 157; A. Smith (Lytham and St. Annes), 83, 76, 159; H. S. Dixon (Formby), 80, 79, 159; F. S. Potter (Formby), 83, 77, 160; G. S. Noon (Formby), 84, 76, 160; E. Blackburn (Southport and Ainsdale), 80, 80, 160; N. H. Fletcher (Blackpool), 81, 80, 161; J. Clarke (St. Annes Old), 77, 85, 162; A. Critchley (St. Annes Old), 83, 79, 162; A. C. P. Medrington (Hesketh), 82, 80, 162; H. Critchley (St. Annes Old), 80, 83, 163; C. Hammersley (Hesketh), 78, 85, 163; J. Bailey (Woolton), 80, 83, 163.

SENIOR AND JUNIOR CUPS AND BARTON SHIELD.

The Junior Cup will be played at the Castle on the 20th, 21st, and 22nd June. Entries close on Tuesday next, 12th inst. The Senior Cup will be played for at Dollymount on the 2nd, 3rd, and 4th July, and the Barton Shield on the same links on the 5th and 6th July. Entries for the Senior Cup and Barton Shield close on the 23rd inst.

CLUB NOTICES AND REPORTS.

FOXROCK.—The annual open stroke competition (handicap limited to 12) was held on Saturday last. The following were the best cards returned out of an entry of 78 competitors:—A. W. Briscoe (Castlerea), 78, 5, 73 (a); R. Pratt-Wight (Birr), 81, 8, 73 (b); R. G. N. Henry (Foxrock), 77, 2, 75 (c); A. L. Chapman (Dun Laoghaire), 87, 10, 77 (d); W. H. Cooper (Foxrock), 87, 10, 77 (e); W. Charlton (Portmarnock), 87, 9, 78; L. Whitsitt (Dublin University), 90, 12, 78; F. O'Connor (Milltown), 79, scr., 79; R. Ward (Dun Laoghaire), 80, scr., 80; W. B. Dobbs (Foxrock), 89, 9, 80; S. Weir (Bray), 92, 12, 80. (a) Won first prize on replay; (b) 2nd prize; (c) scratch prize (d) (e) tie for 3rd place. Open mixed foursomes—The following were the best cards returned out of an entry of 53 pairs:—Miss Egan and J. V. Hickey (Hermitage), 1 down; Miss O. Creery and W. B. Dobbs (Foxrock), 3 down; Mrs. F. Lillis and T. L. Harrington (Royal Dublin), 3 down; Miss Scovell and K. E. O'Duffy (Foxrock), 3 down.

KILLINEY.—Nestor Challenge Cup—Result:—J. F. Conan beat N. Wood.

BRAY.—2nd June—Veterans Cup (open), 26 entries—Winner, R. G. Warren, 4 up; C. H. Redhead and A. T. Newsom, 2 up, tied for 2nd. 9th June—Championship Cup, match play. Entries close 2 p.m. Play to commence at 2.30. Ladies' Section—4th June—Captain's prize—Winner, Miss Hall, 3 down; Mrs. Kennedy and Mrs. Ross Redding, 7 down, tied for 2nd. June 11th—Challenge Cup.

BUDGERIGARS.—Winners of competitions at Baltray:—1st, cup, A. P. Hughes, 84-10-74, after tie with E. Lewis, 93-19-74, who selected 2nd prize, gold wristlet watch; 3rd, cigarette case and match box, P. Murphy, 85-10-75; best gross under 10 handicap, J. May, 85; best gross, 10 handicap and over, E. Dalton, 93; sealed score prize, J. M'Lean; special prize, presented by J. May, for sealed score, J. C. Carroll; special prize for best score returned by competitor driving a motor car to Baltray, K. Guinan, 98-15-83; fourball sweep, 1st, E. Sheehy and P. J. Murphy, 4 up; 2nd, J. Conan and S. Fitzgerald, 2 up. There were 40 competitors.

MILLTOWN.—June Medals, Class I.—Fergus O'Connor (scr.), 75; D. Sullivan (5), 78; T. R. Callan (9), 78. Class II.—M. F. Hickey (17), 71; G. W. Beaumont (16), 74. Barton Challenge Cup, final—E. D. Garland beat J. H. Pratt, 4 and 3. To-day—Veterans' Challenge Cup—Open to members of recognised clubs, aged 60 years. Play by strokes under lowest club handicap, 18 holes; challenge cup and replica to winner, also 2nd prize. Play from 11.30 a.m. Draws as convenient during the day. Foursome play in afternoon; competitors arrange own partners for sweepstake. June 9—Scratch Cup, qualifying round, 18 holes, by strokes. Ladies' Branch—June Medals, Bogey, Class 1—Miss McDonnell (rec. 6), all square; Mrs. Kilduff (rec. 14), 4 down. Class 2—Mrs. Hume (rec. 18), 1 up; Mrs. Pike (rec. 17), all square. June 11—The captain's prize, presented by the lady captain, qualifying round, 18 holes, by strokes; first eight to play off by heats and holes; draws at 11, 11.30, and 2.30 o'clock.

CASTLE.—June 9—Semi-open fourball v. bogey, sweepstakes. Matheson prize-winner, R. Beattie; runner-up, A. E. Bolton. Alexandra Cup winner, H. E. Bell; runner-up, S. McCrea.

KILLINEY (Ladies' Branch).—Friday, 8th inst.—Mrs. Denton's prize, and monthly medal played in connection with same; draws at 11.30, 2.30, and 3.30. Final of the Stradbrook Cup—Winner, Mrs. Mayne.

HOWTH.—Saturday next, qualifying round, Shielmartin Cup (first 8 to qualify). Club Cup, 3rd qualifying round—Won by T. J. Phelan (12), all square.

GREYSTONES.—The following is the result of the men's medal:—C. H. Dickinson, 1 down.

CO. LOUTH (BALTRAY).—The Captain's prize (match play), first round, commences Thursday, 5th July. Members wishing to compete must notify secretary or enter their names on notice board in club house not later than Monday, 2nd July.

GOLF.
SPECIAL LOT BUFF COTTON GOLF JACKETS, 14/9; worth 21/-.
TWEED SPORTS COATS, Newest Patterns, 25/-, 30/-, 35/-, 42/-, and 45/-.
GREY FLANNEL TROUSERS, Tailor-made, 15/6, 21/-, 25/-.
GOLF HOSE, 7/6, 8/6, 10/6, 12/6.
SHETLAND WOOL GOLF HOSE, 14/6, 17/6, 18/6.
SPECIAL WOOL HALF-HOSE, 3-ply fine wool, Double Heels and Toes, 2/6 and 4/6 per pair.
SPECIAL VALUE—REAL SCOTCH KNIT HALF-HOSE, in New Check and Plaid Designs, 9/6 per pair. Regular price, 14/6.
Agents for
"AERO WOOL WEBB" and DEXTER RAINPROOF GOLF JACKETS.
KENNEDY & McSHARRY,
WESTMORELAND ST. and D'OLIER ST., DUBLIN.
—(Advt.)

BETTING INQUIRY.

The Select Committee of the House of Commons, which last month began the inquiry into the question of the desirability of instituting a tax upon betting, hoped to have been in a position to report to the House before the end of next month.

So many persons and interests, however, desire to be heard that it appears doubtful whether more than an interim report will be able to be published much before the usual summer vacation.

It is believed that from 20 to 30 sittings of the Committee will be necessary before the inquiry is completed.


Whether it's a Felt—or a Velour
send it to
You can send that soiled or faded hat to us for cleaning and renovating with the assurance that it will receive the
Best Possible Treatment
at the hands of experts, and be returned to you as fresh almost, and as shapely as when new. And the cost is so trifling.
R. & J. McKECHNIE, LTD.,
DYERS, CLEANERS, & HAT RENOVATORS,
HEAD OFFICES AND WORKS
CORK.

LAWN TENNIS.

DAVIS CUP.

TEAM TO REPRESENT GREAT BRITAIN.

The following have been selected to represent Great Britain in the second round of the Davis Cup:—R. Lycett, J. B. Gilbert, L. A. Godfree, and J. D. P. Wheatley. Reserve—Max Woosnam.

INTER-CLUB COMPETITIONS.

GROSVENOR v. MOUNT TEMPLE 2nd (CLASS 2, SECTION A).

Played at Kenilworth square, resulting in a win for Grosvenor by 8 matches to 1. Results:—Singles—Webb (G.) beat Milne (M.T.), 6-0, 6-4; Drapes (G.) beat Acheson (M.T.), 6-4, 8-6; Worthington (G.) beat Rev. Forde (M.T.), 6-3, 6-4; Armstrong (G.) beat Eaton (M.T.), 2-6, 6-1, 6-3; Drought (G.) beat Poulter (M.T.), 6-4, 6-2; Crawford (G.) beat Byrne (M.T.), 6-4, 6-2.

Doubles—Webb and Drapes (G.) beat Milne and Acheson (M.T.), 6-2, 4-6, 6-4; Crawford and Drought (G.) beat Forde and Eaton (M.T.), 6-4, 7-5; Byrne and Poulter (M.T.) beat Armstrong and Worthington (G.), 4-6, 6-4, 6-4.

LADIES' MATCHES.

CARRICKMINES v. MONKSTOWN (CLASS I.).

Played at Carrickmines, resulting in a win for Carrickmines by 7 matches to 2. Results:—Singles—Miss Wallis beat Mrs. Blair White, 3-6, 7-5, 17-15; Miss Pallin beat Miss Richardson, 6-2, 7-5; Mrs. West beat Mrs. Matheson, 6-2, 6-1; Miss Monahan beat Mrs. Hanna, 6-4, 6-0; Mrs. Markes lost to Miss Twigg, 3-6, 7-5, 7-5; Miss Daly lost to Miss Scanlan, 8-6, 6-4.

Doubles—Miss Wallis and Mrs. West beat Mrs. Blair White and Mrs. Hanna, 6-0, 6-1; Mrs. Markes and Miss Monahan beat Miss Richardson and Mrs. Matheson, 6-3, 6-2; Miss Pallin and Miss Daly beat Miss Twigg and Miss Scanlan, 6-4, 7-5.

CARRICKMINES v. CLONTARF (CLASS 2, SECTION B).

Played at Clontarf, resulting in a win for Carrickmines by 7 matches to 2. Results:—Singles—Miss Figgis beat Miss McNulty, 6-0, 6-1; Miss Lynch beat Mrs. Kelly, 6-3, 6-2; Miss Chambers beat Mrs. Cooke, 6-3, 6-8, 6-4; Mrs. Adams beat Miss Peters, 4-6, 6-2, 6-1; Miss Steen won to Miss Coghlan, 6-2, 6-3; Miss Millar lost to Miss McFerran, 5-7, 1-6.

Doubles—Miss Figgis and Miss Lynch beat Miss Peters and Miss McNulty, 6-0, 6-3; Miss Chambers and Mrs. Adams beat Mrs. Kelly and Mrs. Cooke, 6-1, 6-2; Miss Steen and Miss Millar lost to Miss Coghlan and Miss McFerran, 6-3, 6-4.

RATHGAR v. SANDYCOVE (CLASS 3, SECTION B).

Played at Rathgar, resulting in a win for Rathgar by 6 matches to 3. Results:—Singles—Miss Burchill beat Miss Corcoran, 8-6, 4-6, 6-3; Miss Gray beat Miss Bath, 6-3, 4-6, 6-4; Miss Tyler beat Miss Clarke, 6-8, 1-6; Miss Bird beat Miss Levy, 6-0, 4-6, 7-5; Mrs. Maxwell beat Miss Hobbert, 4-6, 6-3, 6-2; Mrs. Robinson beat Miss Hobbert, 6-4, 6-3.

Doubles—Miss Corcoran and Miss Bath beat Miss Burchill and Miss Gray, 6-4, 6-3; Miss Tyler and Miss Levy beat Miss Clarke and Miss Bird, 6-3, 7-5; Mrs. Maxwell and Mrs. Robinson beat Miss Hobbert and Miss C. Hobbert, 6-3, 4-6, 6-4.

YACHTING.

CORK HARBOUR.

RACE FOR LIPTON CUP.

The first of the series of races for the Lipton Cup took place on Saturday afternoon in Cork Harbour, under the auspices of the Cove Sailing Club. Of the several cups which the club offer amongst its members for competition each year, this cup, value 50 guineas, presented a few seasons ago by Sir Thomas Lipton, is considered the blue riband of the season, and, needless to say, the first race for this trophy proved an immense attraction and a most interesting event.

Eleven boats went to the start at 3.30, the wind being light from E.S.E. At the gun Sheelah led the others over the line by a short distance, and in a bunch they followed in the following order:—Noreen, Helen, Droleen, Jennie, Kayoskh, Agnes, Mavourneen, Leda, Canary, and Fidget. Having rounded the Bar buoy, they close hauled for the outer mark. Several changes took place in the order before they reached back to the mark boat, rounding which the times were:—

	H.	M.	S.
Sheila—J. O. Puck	4	13	15
Leda—R. Clarke	4	15	3
Kayoskh—W. Hogan	4	16	0
Jennie—M. Long	4	18	7
Noreen—M. Quinlan	4	19	5
Helen—H. Loane	4	19	8
Fidget—W. Murphy	4	20	10
Droleen—J. Kiely	4	20	12
Mavourneen—M. Mahony	4	25	35
Agnes—J. O'Connell	4	28	15
Canary—H. Allen	4	29	55

The boats beat away again on the second round and just as they started on the return the wind dropped considerably. With all spinnakers set they came for the flag boat, finishing in the following order:—

	H.	M.	S.
Sheila (second)	5	10	3
Leda	5	10	35
Kayoskh (third)	5	15	15
Noreen (winner)	5	20	58
Helen	5	27	0
Jennie	5	27	15
Fidget	5	28	58
Mavourneen	6	0	0

The others did not finish.

Mr. J. Vickery was officer of the day.

The next race for the Lipton Cup is fixed for June 30th.

THE WATER WAGS.

There is much to be said both for and against the handicap in sailing matches, and it is certainly being given a greater trial nowadays than was formerly the case. In this evening's race for the "Islanders'" prize there will be, for example, a modification of the handicap start. The Wag fleet is divided for the purpose into Classes I., II., and III. Class III. (Wendy, Pansy, Vela, Moosmie) start 3 mins. after the first gun; Class II. (Barbara, Blue Bird, Tomboy, Mollie) do so 2 mins. later; and 30 secs. later Class I. (Coquette and Phyllis) will go. The ordinary handicap for club prizes is—Mollie (scr.) allows Coquette and Phyllis 1 min. each; Tomboy and Barbara, 3 mins. each; Blue Bird, Wendy, Moosmie, Vela, 4 mins. each; Pansy, 5 mins.

SEAPOINT BOAT CLUB.

The first series of marks races, which had to be postponed from May 26th, will be sailed off on to-morrow (Thursday) evening over the following special course:—Starting line between coal harbour hauling buoy and white post on West Pier—thence round green barrel; thence to hauling buoy off jetty, and finish on starting line. All marks, including mark off back of West Pier and hauling buoy at harbour mouth, must be left to starboard. Handicaps—Class I. (first gun 7 o'clock; special prize and club marks)—Mercia III. and Peggy Bawn (scr.) allow Sho Shi 2½ mins.; Pixie, 5¼ mins. per hour. Class II. (first gun 7.10 o'clock; special prize and club marks)—Petrel and Geisha (scr.) allow Arline and Oreen 4¼ mins. each; Unona, 5¼ mins.; Elsie, 9 mins.; May, 10 mins.; Brunette, 12¼ mins. per hour.

ECONOMIC GERMANY.

POSITION IN 1913 AND 1923 COMPARED.

The Rev. T. Finlay, S.J., M.A., presided at a lecture delivered at University College, Dublin, on Thursday, by Professor B. F. Shields, M.A., the subject being: "Economic Germany in 1913 and 1923."

Having reviewed the economic condition of Germany in the nineteenth century and the first decade succeeding, the lecturer said that he attributed the phenomenal rise of Germany to the position of a great industrial power to the national characteristics of the German people, their energy, organisation, and thoroughness, and to the part taken by the State in industrial matters, with special regard to consular service and tariff systems.

As regarded the position of affairs between 1913 and 1923, Professor Shields pointed out that the total foreign trade turnover of Germany in 1922, while showing a vast improvement on that of 1921, was not half that of 1913, while imports had decreased in monetary value by 45 per cent. and exports by 63 per cent.

Lantern slides were used to illustrate the political, geographical and statistical data given.

If we were all good and noble and fine there would be no interest in being alive.—Ian Hay.

In the art of dancing the British people have the finest exponents in the world.—Signor Enrico Cecchitti.

We seem to be very close to a sense of the continued existence of the dead and of their nearness to us.—Hon. Mrs. A. Lyttelton.

SELECTIONS FOR THIS DAY'S EPSOM MEETING.

PAPER.	1.30 RACE.	2.5 RACE.	3.0 RACE.	3.45 RACE.	4.25 RACE.	5.0 RACE.
Sportsman	Lady Clara.	Firestar.	Ellangowan.	Hatchford.	Mink.	Schoolgate.
Man on the Spot	Lensfield.	Firestar.	Legality; best outsider is Doric.	Skyflier.	Mink.	Schoolgate.
Sporting Life	First Cut.	Firestar.	Town Guard 1, Legality 2, Pharos 3.	Porus.	Mink.	Gold Willow.
Man on the Spot	Lady Clara.	Tinder.*	Pharos 1, Ellangowan 2, Papyrus 3.	Vic's Choice.	Mink.	Hamlet.
Westminster Gazette	Nabob.	Firestar.	Ellangowan 1, Knockando 2, Papyrus 3.	Porus.	Gay Angela.	Bart Snowball; if ab., Hamlet.
Daily News	Lady Clara.*	Creditable.	Ellangowan 1, Papyrus 2, Pharos 3.	Porus.	Mink.	Schoolgate.
Daily Chronicle	First Cut.	Crusader's Pet.	Pharos.	Porus.*	Grand Joy.	Gold Willow.
Daily Express	Nabob; if ab., Noce D'Argent.	Firestar.	Papyrus* (each way).	Vic's Choice.	Mink (next best).	Hamlet.
Daily Mirror	First Cut.	Tinder.	Legality.	Porus.	Gay Angela.	Schoolgate.
Daily Graphic	Noce D'Argent.	Tinder.	T. Guard 1, K'ando 2, Pharos or Papyrus 3.	Vic's Choice.	Gay Angela.*	Gold Willow.
Star	First Cut.	Tinder.*	Papyrus; Legality, place.	Skyflier.	Green Islet.	Royal Ashe.
Evening News	Long Corrie.	Tinder.*	Ellangowan; Papyrus, place.	Vic's Choice.*	Sea Hawk.	Skyflier.
Pall Mall	Potential.	Dry Moat.	Pharos; Town Guard and Papyrus places.	Porus.	Grand Excel.	Schoolgate.
Evening Standard	Standfast.	Firestar.	Papyrus 1, Pharos 2, Ellangowan 3.	Hatchford.	Mink.	Skyflier.
Times	First Cut.	Cuckoo.	Town Guard 1, Knockando 2, Legality 3.	Porus.	Gay Angela.	Gold Willow.

FINANCIA[L]

IRISH ST[OCK] EXCHANG[E]

DUBLIN.

LIMITED DEALING. FU[...] BANK STOCK RALLY. BUT MOSTLY NEGLECT[ED ...] NESS, TEXTILES, AN[D ...] ALL EASIER. SHELLS [...]

The Dublin Stock and Share[...] quieter turn, and as selling [...] preponderated, the trend of pr[...] directions was rather easier, [...] ever, any developed weakness [...] sire to secure profits out of [...] advance established generally i[n ...] securities. The Funds rem[...] further gains established at a [...] War Loan 5 p.c. finally eased[...] only fresh feature in Banks wa[s ...] rally in Bank of Ireland Stock[...] remain scarce. Dealing in Brew[eries ...] fined to Guinness Ord., wh[...] slightly. Marconis were just s[...] Rail Ord. were quite idle [...] market. Great Southern iss[...] and Bandon Debs. remain sca[...] Tyres were idle. Textiles and [...] weaker to the extent of 3d. t[...] on realisations.

In the Funds, Consols repea[...] Loan 5 p.c. fell 1/16 to 101[...] 4 p.c. repeated 100⅝, and Irish [...] Funding Loan rose [...] to 9[...] 3½ p.c. [...] to 81⅛, and India 3½ [...] Banks closed firm. Bank of [...] rose 3 to 245, and Hibernians [...] Munsters at 8, and Nationals [...] changed.

Dealing in Breweries, etc., [...] Guinness Ord., which fell ⅛ t[o ...] shares.

Steam was neglected, but Gr[...] fell 2s. 6d. to 70s.

Marconi Ord. remained at 47[...]

Rails were nearly all idle. [...] Ord. and Pref. rose 1 each to [...] spectively, and the Debs. repea[ted ...] and Great Western 4½ p.c. D[...] 72. Cork and Bandon 4 p.c. [...] gain 64 to 70 nominally, a[...] previous price.

In Gas, Alliance and Dublin [...] peated 7¼, and in Trams, Dubli[n ...] were unchanged at 10⅝.

Tyres, Bakery, Drapery, and [...] securities were neglected.

Dunlop Rubber Ord. fell 1d. [...] odd lot.

Among Manufacturing Sh[ares ...] American Tobacco fell 6d. to [...] erial 4½d. to 91s. 6d. 91s. 4[...] erial of Canada again fetched 2[...] ll 3d. to 68s. 6d., Cottons 3d [...] d Spinners 4½d. to 48s x.d. [...] p.c. Pref. rose 1½d. to 23s., [...] ef. repeated 22s. Goulding [...] 5/16.

In Trading, etc., E. and J[...] peated 65s., and Heiton Pr[...] Shell Transports rallied 1s 3d, [...]

BUSINESS DONE AT ALL [...]

IRISH BANKS RA[TE]
Discount ... 4 p.[c.]
Deposit ... 1½ p.[c.]

STOCK EXCHANGE SETTL[EMENT]
Mining contango day... June
General contango day... June
Ticket day ... June
Account day ... June

BELFAST.

The Exchange was more act[ive ...] War Loan was dealt in at [...] Northern Bank B. Shares brou[ght ...] vincial Bank repeated 25, Lon[...] Midland unchanged at 8½. [...] Commissioners 5 per cent. repe[ated ...] fast and County Down Railw[ay ...] changed at 87. Great Nort[hern ...] Stock repeated 69. Belfast R[...] at 100. Coats Ord. repeated 68[...] S Henry unchanged at 30s. [...] Flax Spinning Co., 6 per cent. [...] at 10½, a rise of 1/16. Inglis and C[...] Deb. unchanged at 4½. Lindsay [...] cent. Deb. improved 1⅛ to 32. [...] Co. declined 2s. to 16s. Bri[...] Tobacco lower at 5, Imperia[l ...] Bryant and May Ord. 44s. 6d., [...] repeated 21s. Dunlop Rubber r[...] and Lever Bros. 7 per cent. [...] dealt in at 23s. 3½d. McCaw, S[...] Orr 5 per cent Pref. firm at 10s.

PROVINCIAL EXCHA[NGES]

BIRMINGHAM.—Movements mo[...] Standards and Singers further rec[...] again active and higher, 13.3. Rolls[...] 2; Belsize, 2/6; Bluemels, 39/6; Co[...] S.T.D. 8/-; Enfields, 30/6; Humber[...] 34/9; Rovers, 23/4; Singers, 23[...] 43; Swifts, 10/-; Triumphs, 36/9; V[...] Dunlops, 9/10; Parent Deferred, [...] Bean, 17/-.

MANCHESTER.—Textiles a quiet[...] easier market. Spinners, 47/6-48[...] 20/6-21/-; Coats, 67/6-68/-; Bleache[rs ...] do. Pref., 22/3-22/6; Dyers, 57/6-58[...] 20/-20/6; "Stublers," 8/9-9/-; Calic[o ...] Ship Canal, 8⅞-8⅞; do. Pref., 8⅞ [...] 28/6-29/6.

INSURANCE SHAR[ES]

BUSINESS DONE IN LONDON[...] Union, 38⅛, ½, £38 13/-, 38⅛ [...] 15⅛, ½; London and Lancashire, 15[...] 11⅛, ¼; Royal, 24⅛, ¼, ⅛, ⅛; S[...] 9⅛, ¼, ⅛; World Auxiliary, 18⅜ [...] 18/3; Yorkshire, £11 0/6, 11; Pr[...] 16⅛.

BUSINESS DONE IN LIVER[POOL ...] mercial Union, 38⅛, ⅛, ⅛; Employ[...] 91/7½; London and Lancashire, 15⅜; [...] Assurance, 9⅛; North British and [...] 15⅞, ⅛, ⅛; Northern Assurance, [...] Phoenix Pelican, 11⅞; do. Norwich [...] Royal Insurance, x.d. and x.b., 24⅛, [...] 4 p.c. Stock, 91⅛, ⅛; Sea, 3⅛, ½, [...] Sun Insurance, x.d., £18 16⅛.

DIVIDENDS AND RE[PORTS]

BROOMHILL COLLIERIES.—Inte[rim] dividend at 5 per cent. per annum.

PARK GATE IRON AND STEEL.—[...] do not recommend dividend on Ordina[ry ...]

SHIPLEY COLLIERIES.—Interim [...] rate of 5 per cent. per annum, tax fre[e ...]

CHOIR ALLIE TEA.—Final divide[nd ...] cent., less tax, making 130 per cent. f[...]

RUPAJULI TEA.—Dividend of 15 [...] tax.

KOOMSONG TEA.—Dividend of 1[...] less tax.

WESTERN TELEGRAPH.—5/- pe[r ...] free (3d. quarterly).

BENTLEY'S YORKSHIRE BREW[ERIES ...] terim dividend of 4 per cent. on Ord.

JOSEPH NATHAN AND CO.—Ha[lf-year] dend on "A" 7 per cent. Pref. shares[...]

MANILA ELECTRIC.—Dividend of[...] for quarter on Common Capital Stock [...]

CONSETT IRON.—Dividend at ra[te ...] cent. per annum on Ordinary shares fo[r ...]

ALTRINCHAM ELECTRIC SUP[PLY ...] cent. on Ord. and 5/- on Deferred, [...] £1,000. Forward, £4,599.

WALKER AND HOMPHRAYS.—[...] per share, tax free, making 20 per c[ent ...] To reserve £100,000. Forward, £41,[...]

THE
ANGLO-SOUT[H ...]

62 Old Bro[ad ...]
THE BRITISH [...]
THE COMMERCIA[L ...]
IRISH AGENCY: NORTHE[RN ...]

FINANCIAL NEWS AND NOTES.

IRISH STOCK EXCHANGES.

DUBLIN.

LIMITED DEALING. FUNDS FIRM. BANK STOCK RALLY. RAILS FIRM, BUT MOSTLY NEGLECTED. GUINNESS, TEXTILES, AND TOBACCOS ALL EASIER. SHELLS RECOVER.

The Dublin Stock and Share markets took a quieter turn, and as selling orders mostly preponderated, the trend of prices in several directions was rather easier, without, however, any developed weakness beyond the desire to secure profits out of the substantial advance established generally in quite a lot of securities. The Funds remain firm, with further gains established at a few points, but War Loan 5 p.c. finally eased slightly. The only fresh feature in Banks was a satisfactory rally in Bank of Ireland Stock. Hibernians remain scarce. Dealing in Breweries was confined to Guinness Ord., which again eased slightly. Marconis were just steady. Home Rail Ord. were quite idle at the earlier market. Great Southern issues closed firm, and Bandon Debs. remain scarce. Gas and Tyres were idle. Textiles and Tobaccos were weaker to the extent of 3d. to 6d. per share on realisations.

In the Funds, Consols repeated 59¼, War Loan 5 p.c. fell 1/16 to 101½-1/16-½, War Loan 4 p.c. repeated 100⅞, and Irish Land 3 p.c. 68. Funding Loan rose 1/16 to 94 3/16, Conversion 3½ p.c. ⅛ to 81⅞, and India 3½ p.c. ¼ to 72 x.d.

Banks closed firm. Bank of Ireland Stock rose 3 to 245, and Hibernians ¼ to 7⅞, while Munsters at 8, and Nationals at 20, were unchanged.

Dealing in Breweries, etc., was confined to Guinness Ord., which fell ⅛ to 35⅝ ex bonus shares.

Steam was neglected, but Grand Canal Pref. fell 2s. 6d. to 70s.

Marconi Ord. remained at 47s. 9d.

Rails were nearly all idle. Great Southern Ord. and Pref. rose 1 each to 53 and 65½, respectively, and the Debs. repeated 74½. Midland Great Western 4½ p.c. Debs. fell 1 to 72. Cork and Bandon 4 p.c. Debs. closed again 64 to 70 nominally, against 60 the previous price.

In Gas, Alliance and Dublin Consumers repeated 7¼, and in Trams, Dublin United Pref. were unchanged at 10⅞.

Tyres, Bakery, Drapery, and Miscellaneous securities were neglected.

Dunlop Rubber Ord. fell 1d. to 10s. for an odd lot.

Among Manufacturing Shares, British-American Tobacco fell 6d. to 101s., and Imperial 4½d. to 91s. 6d.-91s. 4½d., while Imperial of Canada again fetched 25s. 3d. Coats fell 3d. to 68s. 6d., Cottons 3d. to 49s. 3d., and Spinners 4½d. to 48s x.d. Lever Bros. 7 p.c. Pref. rose 1½d. to 23s., and the 8 p.c. Pref. repeated 22s. Goulding Ord. rose 1/16 to 5 1/16.

In Trading, etc., E. and J. Burke Ord. repeated 65s., and Heiton Pref. 65s. also. Shell Transports rallied 1s 3d. to 81s. 9d.

BUSINESS DONE AT ALL SESSIONS.
Transactions for cash marked "c."

Consols ....(59¼)	59¼	Do. Pref. ....(64½)	65¼
War Ln.(101¾)	101½	Do. Deb. ....(74½)	74½
	1/16 ⅛	Bandon Deb. 64b	70a
War Ln..(100⅞)	100⅞	M.G.W. 4½% Deb. (73)	*72
Fund'g Ln. (94¼)	94 3/16	Dub. Tram Pf.(10⅞)	10⅞
Conv. Loan..(81¾)	81⅞	Alliance Gas......(7¼)	7¼
War Bonds 4% 1927	100⅛	B.A.T. .....(101/6)	101/-
War Bonds 4% 1928	100⅛	Imp. Tob..(91/9)	*91/6c 1/4½c
3% Land Act...(68)	*68	Do. Canada.(25/9)	25/3
India 3½% ....(71½)	72	Coats ....(68/9)	68/6
Canada 3% 1938....81⅞		Cottons ....(49/6)	49/3
Bank Ireland.(242)	245c	Spinners ..(48/4½)	*48/-
Hibernian ....(7½)	7⅞	Goulding ....(5)	5 1/16
Mun. & Lein.........(8)	8	Lever 7%..(22/10½)	23/-
National ....(20)	*20	Do. 8% ....(22/-)	22/-
Guinness ....(35¾)	35⅝	Burke Ord...(65/-)	*65/-
Canal Pref.....(72/6)	70/-	Heiton Ord.	.65/-
Marconi ....(47/9)	47/9	Dunlops ....(10/1)	*10/-
G.S.W. Ord.......(52)	*53	Shells ....(80/-)	81/9

*Odd lot; b bid, a asked.
(Last business done given in parentheses.)

IRISH BANKS RATE.
Discount .... 4 p.c. 13th July.
Deposit .... 1½ p.c. 15th June.

STOCK EXCHANGE SETTLEMENTS.

Mining contango day...	June 11	June 25
General contango day...	June 12	June 26
Ticket day	June 13	June 27
Account day	June 14	June 28

BELFAST.

The Exchange was more active yesterday. War Loan was dealt in at 101 1/16-101 1/16. Northern Bank B. Shares brought 2 1/16, Provincial Bank repeated 25, London City and Midland unchanged at 8⅞. Belfast Water Commissioners 3 per cent. repeated 65. Belfast and County Down Railway Ord. unchanged at 87. Great Northern Railway Stock repeated 69. Belfast Ropeworks firm at 100. Coats Ord. repeated 68s. 4½d. A and S Henry unchanged at 30s. York street Flax Spinning Co., 6 per cent. Pref. closed at 10½, a rise of 1/16. Inglis and Co. 5 per cent. Deb. unchanged at 4½. Lindsay Bros. 4½ per cent. Deb. improved 1⅞ to 32. Milligan and Co. declined 2s. to 16s. British-American Tobacco lower at 5, Imperials 91s. 6d., Bryant and May Ord. 44s. 6d., Cuthbert Ord. repeated 21s., Dunlop Rubber repeated 10s., and Lever Bros. 7 per cent. Pref. were dealt in at 23s. 3½d. McCaw, Stevenson and Orr 5 per cent Pref. firm at 10s. 6d.

PROVINCIAL EXCHANGES.

BIRMINGHAM.—Movements more irregular. Standards and Singers further rose. S.T.D. Pfd. again active and higher, 13/3. Rolls good. Austin, 2/-; Belsize, 2/6; Bluemels, 39/6; Components, 6/6; S.T.D., 8/-; Enfields, 30/6; Humbers, 26/-; Rolls, 34/9; Rovers, 23/4½; Singers, 23/-; Standards, 43/-; Swifts, 10/-; Triumphs, 36/9; Vauxhalls, 7/6; Dunlops, 9/10½; Parent Deferred, 30/3; Harper Bean, 1/7½.

MANCHESTER.—Textiles a quieter and rather easier market. Spinners, 47/6-48/-; do. Pref., 20/6-21/-; Coats, 67/6-68/-; Bleachers, 51/6-52/-; do. Pref., 22/3-22/6; Dyers, 57/6-58/6; do. Pref., 20/-20/6; "Slubbers," 8/9-9/-; Calicos, 25/3-25/6; Ship Canal, 8 1/16-8⅛; do. Pref., 8 1/16-8⅜; Velvets, 28/6-29/6.

INSURANCE SHARES.

BUSINESS DONE IN LONDON:—Commercial Union, 38¼, ⅞, £38 13/-, 38 5/16; Eagle Star, 15 5/16, ⅞; London and Lancashire, 15 1/16, ⅛; Phœnix, 11⅛, ¼; Royal, 24¼, ¼, 1/16, 1/16; Scottish Union, 9 5/16, ¼, 5/16; World Auxiliary, 18/3, 4½d., 17/7½, 18/3; Yorkshire, £11 0/6, 11; Prudential, 15⅞, 16 1/16.

BUSINESS DONE IN LIVERPOOL:—Commercial Union, 38⅞, ⅞, ⅞; Employers' Liability, 91/7½; London and Lancashire, 15⅞, 13/6; London Assurance, 9⅞; North British and Mercantile, 15 1/16, 1/16, ⅞; Northern Assurance, £16 7/-, 6/-; Phœnix Pelican, 11⅞; do. Norwich Union, 11⅞; Royal Insurance, x.d. and x.b., 24⅛, 1/16, ⅛; do. Deb. 4 p.c. Stock, 91¼, ½; Sea, 3⅛, ⅞, 1/16; State, 8 1/16; Sun Insurance, x.d., £18 16/-.

DIVIDENDS AND REPORTS.

BROOMHILL COLLIERIES.—Interim Ordinary dividend at 5 per cent. per annum.

PARK GATE IRON AND STEEL.—The directors do not recommend dividend on Ordinary shares.

SHIPLEY COLLIERIES.—Interim dividend at rate of 5 per cent. per annum, tax free.

CHOIR ALLIE TEA.—Final dividend of 100 per cent., less tax, making 130 per cent. for year.

RUPAJULI TEA.—Dividend of 15 per cent., less tax.

KOOMSONG TEA.—Dividend of 10 per cent., less tax.

WESTERN TELEGRAPH.—5/- per share, tax free (3d. quarterly).

BENTLEY'S YORKSHIRE BREWERIES.—Interim dividend of 4 per cent. on Ord.

JOSEPH NATHAN AND CO.—Half-year's dividend on "A" 7 per cent. Pref. shares, less tax.

MANILA ELECTRIC.—Dividend of 2 per cent. for quarter on Common Capital Stock.

CONSETT IRON.—Dividend at rate of 5 per cent. per annum on Ordinary shares for nine months.

ALTRINCHAM ELECTRIC SUPPLY.—7½ per cent. on Ord. and 5/- on Deferred. To reserve, £1,000. Forward, £4,599.

WALKER AND HOMPHRAYS.—Bonus of 1/- per share, tax free, making 20 per cent. for year. To reserve, £100,000. Forward, £41,197.

STOCKS IRREGULAR.

A LACK OF BUSINESS.

The tendency of markets yesterday, on the whole, was somewhat irregular. Gilt-edged securities opened strong, and after easing off slightly in the course of the day firmed up again towards the close. With the exception of Funding Loan, which showed a small improvement, the leaders among the Home Funds finished mostly below the overnight quotations. There was no real apparent weakness in the market. The easier tendency was simply due to a greater lack of business, and in the absence of much support prices were inclined to give way. In the India group, the 4½ per cent. Scrip was the medium of considerable and well-sustained activity. It was strong at the opening at round about 2¾ prem. After touching 3, it fell to 2½, and recovered just before the close to 2⅞ prem., at which level it showed a gain of 1/16 on the day. The old 4½ per cent. issue fluctuated in accordance with the new stock, and at the finish exhibited a rise of ¼ to 92⅞. The rest of the India Stocks ruled steady. Colonial stocks continued firm, with few changes. In the Home Railway market some of the group stocks were dull, notably Berwick and Southern Pref., each of which failed to make much recovery in the later stages of the day. Brums and Westerns, however, were more fortunate, for after easing down to respectively 113½ and 115 they were eventually restored to their previous day's level of 113⅞ and 115¼, while Western Def. was one of the strongest spots in the market. Exchange influences were again prominent in the Foreign Bond market. French Fours and Fives were firmer on the hardening of the franc, while the railway issues also made satisfactory headway.

LONDON STOCKS FEATURELESS.

There were few features of interest in the Stock Markets yesterday. Business was on a small scale and prices showed little variation. Gilt-edged Stocks were not so firm as recently and lost a little where they moved. Markets generally were neglected owing to the more attractive atmosphere of the Epsom Races.

French Loan 5 p.c. recovered ¼ to 28½, but the 4½ p.c. lost 1/16 to 21½. Mexican 6 p.c. 10-year Treasury lost a point to 73. Uruguay 3½ p.c. rose ½ to 55½, and Czecho-Slovakian Bonds improved a point to 96.

HOME RAILS were neglected. Great Western, London Midland and Scottish Ord., and Southern Def. fell ½, but there was not sufficient business to cause a movement in other descriptions.

COLONIAL and FOREIGN RAILS had a brighter appearance. "Canpacs" rose a point to 165, and Grand Trunk Pacific 4 p.c. Debs. at 46½ showed a rise of 1. B.A. Western and B.A. and Pacific both improved to the extent of ½. "Leos," however, lost ½.

OIL SHARES QUIET.

MEXICAN OIL FIGURES.

The Oil Share market had an extremely quiet appearance yesterday, transactions being on an even smaller scale than on the preceding day. While no pronounced selling pressure was encountered, the absence of demand led to lower prices being quoted for a few of the leaders and speculative favourites, the list presenting an irregular appearance at the close. Prices fluctuated within narrow limits, the leaders, in fact, showing very little change on the day. Mexican Eagles were steady. For the week ended May 19 crude oil production in Mexico amounted to 2,968,000 barrels, of which 1,250,000 barrels came from light oil fields and 1,718,000 barrels from the Panuco heavy oil districts. Heavy oil increased 61,000 barrels on the week from the light oil fields. The Mexican Eagle obtained 211,000 barrels of oil in the week, a new low record for the current year. The output of Corona Royal Dutch-Shell from Panuco was 677,000 barrels, beating all weekly records for 1923 to date, the Corona being the largest producer of heavy oil in Mexico. Anglo-Persians left off slightly easier, but Burmahs were steady on the report. As regards Trinidad issues, Leaseholds improved on the satisfactory production figures for the past month, and Apex also strengthened. The output of the Apex Trinidad Oilfields for May amounted to 9,100 tons, as compared with 14,800 tons in April, while deliveries to Trinidad Leaseholds totalled 12,000, as against 17,000 for the preceding month. Trinidad Friendships were also quoted higher, the shares coming into request on the receipt of a cable announcing that the new well has been cleaned out and that there is 1,000 feet of oil in the well. Production is estimated at more than 200 barrels per day. Closing prices:—

1 1/16	Agwi Petroleum	1 1/32	1 1/16	— 1/32
3½	Anglo-American	3¼	3⅜	
2 1/32	Anglo-Ecuadorian	1 15/16	2	— 1/16
1⅝	Anglo-Egyptian "B"	1⅜	1 7/16	— 1/32
26/0	Anglo-Persian 8 p.c.	25/9	26/3	
28/9	Do. 9 p.c. 2nd Pref.	26/7½	27/1½	
3⅞	Do. Ord., issued 3½ p.c.	3⅞	4⅛	— 1/32
95	Do. 5 p.c. Deb.	95½	96½	+ ½
2⅝	Apex Trinidad	2⅝	2⅞	+ 1/16
15/6	Brit. Borneo Pet. (10/-)	⅞	⅞xd	— 1/32
9/6	British Burmah (8/-)	9/3	10/3	
10/4½	British Controlled	10/3	10/6	—0/3
11/3	Do. Pref.	10/10½	11/1½	—0/3
5⅜	Burmah	5⅜	5 11/16	
27/0	Do. 8 p.c. Pref.	26/7½	27/1½	
2 9	Caltex	2/7½	2/10½	
1⅛	Dacia Romano	⅞	1	
5¾	Eagle Transport	5⅜	5⅞	
102¼	Do. 7 p.c. Notes	102	103	
103¼	Do. Bearer	103	104	
1 7½	General Pet. Trinidad	1/6	2/0	
0/6	Indo Burmah	0/3	0/9	
18/7½	Kern River (10/-)	18/6	19 0	
6⅛	Lobitos	6¼	6⅜	— 1/32
1 1/32	Mexican Eagle	1 1/32	1 3/32	
1 1/32	Do. Pref.	1⅜	1 7/16	
16/0	Do. 7 p.c. Pref.	15/9	16/3	
⅛	North Caucasian (10/-)	⅜	7/16	
—	Oilfields Egypt	1/3	1/9	
5/6	Peru Syndicate	5/3	5/9	
1 1/16	Phœnix	1 1/32	1 3/32	— 1/32
2/10½	Premier Oil	2/9	3/3	
—	Rumanian Consolidated	11/9	12/3	
32	Royal Dutch	31⅝	32⅛	
1/7½	Scottish American	1/4½	1 7½	—0/1½
4¼	Shell Transport	4 3/32	4 5/32	
10	Do. 5 p.c. Pref. (£10)	10	10½	
25/1½	Do. 7 p.c. Pref.	25/0	25/6	+0/1½
3/9	Spies (10/-)	3/3	3/9	—0/3
8/0	Steaua Romana	10/1½	12/7½	—0/1½
7/6	Tankers Pref.	7/10½	8/4½	
1 1/16	Trinidad Central	1	1 1/16	
1 1/32	Trinidad Lease	1½	1 9/16	+ 1/32
6/9	United Brit. Trinidad	6/4½	6/10½	
1/32	Ural Caspian	1/32	1/16	+ 1/32
6/3	Uroz Oil	5/10½	6/4½	
1¾	V.O.C. Holdings	1 1/16	1⅝	— 1/32
1 1/32	Do. 7 p.c. Pref.	1⅛	1⅝	— 1/32

MINING PROFITS FOR MAY.

City Deep, £64,913; Consolidated Main Reef, £15,276; Crown Mines, £78,052; Durban Roodepoort Deep, *£3,829; Ferreira Deep, £5,784; Geldenhuis Deep, £1,755; Knight Central, £3,594; Modderfontein B, £74,527; Modderfontein East, £15,005; New Modderfontein, £152,760 (increased profit due chiefly to higher tonnage crushed, and lower working costs); Nourse Mines, £9,311; Robinson Gold, £4,165; Rose Deep, *£9,888; Village Deep, £11,481; Wolhuter £3,571.

*Durban Roodepoort Deep and Rose Deep, Ltd.—Decreased profit due to lower yield per ton milled.

IRISH TRAFFICS.

Dublin and South-Eastern Railway.—Week ended 1st June, 1923:—Passengers, parcels, mails, etc., £6,245; corresponding week, 1922, £7,963: decrease; £1,718. Merchandise and live stock, £3,134; £3,392: decrease, £258. Total for week, £9,379; £11,355: decrease, £1,976. Aggregate of 22 weeks to date, £188,451; £198,367; decrease, £9,916.

Belfast and County Down Railway.—Week ending 1st June, 1922:—Passengers, etc., £4,753; merchandise, etc., £1,112. Total, £5,865. Aggregate Receipts:—Passengers, etc., £99,895; merchandise, etc., £26,962. Total, £126,857.

THE
ANGLO-SOUTH AMERICAN BANK,
LIMITED.
CAPITAL AND RESERVES EXCEED £13,000,000
OFFICES IN
ARGENTINA, CHILE, URUGUAY, PERU, MEXICO, FRANCE, SPAIN, U.S.A.
HEAD OFFICE:
62 Old Broad St., London, E.C.2
AFFILIATED INSTITUTIONS:
THE BRITISH BANK OF SOUTH AMERICA, LTD., AND THE COMMERCIAL BANK OF SPANISH AMERICA, LTD.
IRISH AGENCY: NORTHERN BANKING COMPANY, LIMITED, BELFAST.

CLOSING PRICES.

The quotations in the following tables were made up at an earlier hour than, and may, therefore, vary to some extent from, those given in our comments:—

CONSOLS, ETC.

Consols	59-59¼* — ⅛	5½% TreasB.	104⅛-105
War Ln.5½%	95¾-96⅛	Irish Lnd 2¾%	61½-62½*
do. 4½%	98-99*	India 3%	61¼-62¼*
do. 5%	101¼-101½ — ⅛	do. 3½%	71½-72½*
do. 4%	100¾-101¼	do. 5½%	104¼-105
Fund'g L'n	93¾-94¾	do. 7%	122-124
Victory Bds.	94½-95½	Local Loans	6?-69½*
3½% Conv.Ln.	81½-81⅞	Sudan 5½ p.c.	108-110

BRITISH RAILS.

11½	Caledonian Def. Ord.	11	11½	
115½	Gt. Western	114½	115¼	— ½
114¼	Ldn., Mid. & Scot. Ord.	113	114	— ⅝
—	Do. 4 p.c. Pref.	84	86	
—	Do. 4½ p.c. Red. Pref.	99	101	
—	Do. 5 p.c. Red. Pref.	97	100	
—	Do. 4 p.c. Pref. 1923	83	85	
88¼	Ldn. North-East. 5 p.c. Pref. Ord.	88½	89¼	
35¾	Do. Def. Ord.	34¾	35¼	
—	Do. 4 p.c. 1st Pref.	84	86	
—	Do. 4 p.c. 2nd Pref.	82	84	
72¾	Metropolitan	73	74	
—	Do. 5 p.c. Pref.	103	106	
55½	Do. District	55½	56½	
88½	Southern Pref. Ord.	88½	89½	
42	Do. Def. Ord.	40¾	41¼	— ½
38½	Do. "A"	37½	38½	
13¾	Do. "B"	13	14	
—	Do. 5 p.c. Pref.	105	107	
—	Do. 5 p.c. Red. Pf. 1924	98	101	
3⅛	Underground Electric	3	3¼	
96½	Do. Income Bonds	96	98	
103	Do. 6 p.c. Debs.	106	108	

AMERICAN RAILS.

—	Atchison	107	109	+1
—	Baltimore	52	54	+1
—	Chesapeake	69	71	
—	Chicago, Milwaukee	22	24	
11½	Erie	11	12	
—	Do. 1st Pref.	18	20	
—	New York, Ontario	19	21	+1
36	Southern Common	35	37	+1
—	Do. Pref.	71	73	
—	Southern Pacific	95	97*	
—	Union Pacific	146	148*	

COLONIAL AND FOREIGN RAILS.

88	Antofagasta	86	88	
—	Argentine G.W. Ord.	80½	82½	
—	Bahia Blanca	82½	84½	
—	Brazil Railway Common	¾	1¼	
89½	Buenos Ayres Gt. S.	86	88	
85	Buenos Ayres and Pacific	82½	84½	+ ½
85½	Buenos Ayres and W.	82½	84½	+ ½
167¼	Canadian Pacific	164	166*	+1
78¼	Central Argentine	76	78	
50	Central Uruguay	48½	50½	
—	Entre Rios	20	22	
—	Do. 6 p.c. Pref.	68	70	
—	Grand Trunk 4 p.c. Guar.	82	84	
—	Grand Trunk 4 p.c. Deb.	45	48	+1
—	Do. 4 p.c. Perp. Deb.	76	78	
30	Leopoldina	27½	29½	— ½
12½	Mexican Rails	12	13	
39	Do. 8 p.c. Pref.	38	40	
24	Do. 6 p.c. Pref.	23	25	
—	Mexican Nat 1st Pref.	7½	8½	
4	Mexican Nat 2nd Pref.	3½	4½	
148	San Paulo Ord.	148	150	
69½	United Havana	66½	68½*	

FOREIGN BONDS.

100¼	Argentine, 1886	100	102	
76½	Do. 4 p.c. Rescessions	76	78	
89½	Do. 5 p.c., 1909	88	90	
42½	Brazil 4 p.c., 1889	41	43	
86¼	Do. Funding, 1908	86	88	
75	Do. 5 p.c., 1914	74	76	
95	Chinese 5 p.c., 1896	95	97	
85	Do. 4½ p.c., 1898	84	86	
73½	Do. 5 p.c., 1912	72	74	
94½	Czecho-Slovakia Bonds	95	97	+1
70¼	Egyptian Unified	69½	71½	
29¼	French Loan	28	29	+ ¾
23	Do 4 p.c.	21	22	— ½
12 0	German 3 p.c.	½	¾	
22	Italian Rentes	21	23	
101½	Japan 4½ p.c. 1st	101	103	
90	Do. 4 p.c. 1905	89	91	
89	Do. New 5 p.c., 1907	88	90	
63¼	Mexican 5 p.c., '99	62	64	
73½	Do. 6 p.c., 10-Y. Treas.	72	74	—1
4	Peruvian Corporation	3¼	4¼	
29½	Do. Pref.	30	31	
93	Do. Deb.	93	95	
30½	Portuguese 3 p.c.	30	32	
109½	San Paulo 8 p.c.	109	111	
—	Spanish 4 p.c.	69	74	
55	Uruguay 3½ p.c.	55	56	+ ½

BANKS.

—	Agricultural of Egypt	5¾	6¼	
—	Anglo-South American	8¼	8¾	
—	Australasia	13½	14	
—	Bank New South Wales	36½	37½	
—	Bank of New Zealand	3	3¼	+ ⅛
—	Barclays "A"	7⅞	8¼	
—	British of Foreign Trade	⅞	1	
—	British Overseas	⅝	⅞	— ⅛
—	Canadian of Commerce	41	43	
—	Chartered of India	19½	20	
—	Hong Kong	122	124	
—	Lloyds	60/6	61/0	
—	London and Brazilian	19¼	20¼	
—	London City Midland	8	8½	
—	National Discount "B"	8	8¼	
—	National Prov. (£4 p.)	11⅛	11¼	
—	Royal Bank of Canada	48	48*	
—	Standard South Africa	11¼	11¾	
—	Union of Australia	14¼	14¾	
—	Westminster Bank	18⅛	18¼	— ⅛

TELEGRAPHS.

23	Anglo-American Def.	22¾	23¼	
2¼	Marconi Wireless Ord.	2¼	2⅜	— ⅛
2¼	Do Pref.	2	2⅛	— 1/16
—	Do. Debs.	103	105	
1⅛	Do. Marine	1⅛	1¼	
9/0	Do. Canada	8/7½	9/1½	
—	Oriental Telephone	1¾	1¾	
15/6	Radio Corporation	14/6	15/6	
14 9	Do. Pref.	14/1½	14/7½	— 0/4½

MISCELLANEOUS.

—	Aboukir Land	⅛	⅛	
29 0	Aerated Bread	1⅛	1⅜	
—	African & East. Trade	42/0	44/0	
22½	Allanza	22	23	
9/3	Alisono £1 Shares	⅜	½	
(8	Do. 5 p.c. Pref.	67	71	
11/0	Amalgamated Cotton	10/6	11/6	
3⅛	Anglo-Argentine 1st Pref	3⅛	3⅝	
2⅜	Anglo-Chilian Nitrate	2⅞	3	— ⅛
9 0	Argentine Northern Land	⅜	½	— 1/32
22 0	Do. Southern Land	1	1¼	
19/0	Armstrong (W. G.)	18/3	19/3	
24 0	Associated Cement	23/3	24/3	
18 9	Do. Pref.	18/3	19/3	
8	Assd. Newspapers Def.	8¾	8¾	— ⅛
—	Bartholomay Pref.			
92	Bass, Ratcliff 5 p.c. Pref.	91	94	
39 0	Do. Ord.	1¾	2	
51/0	Bleachers	2⅛	2⅜	
39/0	Borax Con. Def.	1⅞	2⅛	
28/6	Bovril Def.	1¼	1½	
51½	Brazilian Traction	50	52	
32/0	British Portland Cement	1⅝	1⅞	— ⅛
12/0	B.S.A.	11/9	12/9	
14/9	British Cellulose Ord.	15/9	16/3	+ 0/3
28/6	British Oil and Cake			
11/3	B.N.B. Land			
78	Brit. Col. Electric Rail.	78	81	
—	Do. 4½ p.c. Debs.	82	86	
41/9	Brunner Mond	40/0	42/0*	
44/6	Bryant and May	2½	2⅝	
58/0	Bradford Dyers	2¾	2⅞	
98/0	Brit.-Amer. Tobacco	103/6	102/6	
—	Brit. Glass	1/6	2/0	
25/3	Calico Printers	25/0	26/0	
16/9	Cammell Laird	16/3	17/3	+ 0/3
18/0	Cargo Fleet	17/6	18/6	
69/0	Coats	3⅜	3½	
69/0	Courtaulds	3⅜	3½	
—	Court Line	35/0	36/0	— 0/6
4/7½	Crosse and Blackwell	4/0	5/0	
—	Cunard Ord.	1⅛	1 3/16"	
—	De La Rue Deb.	76	78	+ 2
9/10½	Dunlop Rubber	9/6	10/6	
109	Do. Deb.	108	110	
	Do. Amer Tire Deb.	101½	102½	
—	Dorman Long	16/0	17/0	
16 9	Elder Dempster 6 p.c. Pf.	19/6	20/6	
—	English Electric	17/0	18/6	
2½	English Sewing Cotton	2⅜	2¼	— 1/16
48/9	Fine Spinners	2⅜	2 7/16"	
1	Forestal Land	1	1⅛	
—	Furness Withy	1¾	1⅞	
20/3	General Electric Ord.	19/6	21/6	
	Do. Debs.	104	106	
825	Guinness	355	365†	+ 5
—	Do Pref.	117	122	
—	Gramophone Ord.	1¾	1⅞	
37/6	Harrods	1 13/16	1 15/16	
—	Hoyle Deb.	105	107	
7⅛	Hudson's Bay Ord.	7⅛	7⅜	
92/0	Imperial Tobacco Ord.	91/0	92/6	+ 0/3
20/6	John Brown	18/0	20 0	
14/6	Do (15/- paid)	⅜	⅞	
13¾	Lautaro Nitrate	7	9*†	
23/0	Lever 7 p.c. Pref.	22/9	23/6	
—	Lever 7 p.c. Debs.	108	110	
—	Lever 5 p.c. Debs.	98	100	
—	Lipton	1 1/32	1⅛	
28/0	Lyons (J.)	4⅞	5⅛	
4⅞	Lagunas Nitrate	31/3	32/6"	— 0/1½
32 0	Linen Thread Ord.	2 1/16	2⅛	
—	Lister Ord.	1 1/16	1⅛	
29/6	Liverpool Nitrate	3¼	3⅜	
3⅛	London Nitrate	2⅜	2¼	
47 0	Mackintosh (J.) Pref.	28/4½	28/10½	
—	Maypole Def.	⅛	⅛	
6/7½	Mond Nickel Pref.	1¼	1⅜	
—	Mexican Trams	39	42	
38½	Do. Bonds	84	87	
85	Do. L and P. Bonds	74	77	
—	Niger Pref.	18/6	19/6	
19/0	Nobel Ord.	20/6	21/6	
20/7½	Do. Pref.	20/6	21/6	
21/8	Do. Def.	1/32	1/16	— 1/32
—	Parent Tyre Def.	1⅜	1½	
1½	Do. Ord	¾	⅞"	
16/6	Pease and Partners	1 1/16	1 3/16"	
29/0	P. and O. Def.	320	330	— 5
—	Pekin Syndicate	⅜	½	+ 1/32
8.0	Peter Walker Ord.	17/0	18/0	
—	Platt Bros. Ord.	42/0	43 0	
42/0	Royal Mail Ord	93	98	
—	Rio Negro Lands	1 1/16	1⅛	
12/3	Rolls Royce	1⅝	1¾	
33/6	Rosario Nitrate	29/0	31/0"	
31/0	Salt Union	1⅛	1⅜	
22/0	South Durham Steel	3⅛	3⅜	
15/0	San Paulo Tram Deb.	93	98*	
96	South African Breweries	1 1/16	1⅛	
34/0	Shawinigan Water Debs.	108	111	
123	Santa Rita Nitrate	3	3½"	
33/0	Santiago Nitrate	2⅛	3 1/16"	
2⅛	Salar del Carmen	3¼	3⅜	+ 1/16
3⅛	Selfridge 6 p.c. Pref.	1⅛	1⅜	
—	Siemens	⅜	⅜	
17/0	Smithfield Arg. Meat	⅛	⅛	
—	Spratt's Patent	1¾	1⅞	
1½	Tarapaca Nitrate	15/6	16/6"	
16/6	Union Cold Storage Pref.	1	1⅛	
—	United Alkali	1¾	1⅞†	
—	United Steel	9/9	10/9	
10/6	Vickers Ord.	14/0	15/0"	
15/3	Van Den Berghs	1¼	1⅜	
1⅛	Do. Pref.	5	5½	
—	Walker (John) Pref.	20/0	21/0	
—	Do. (12/6 paid)	12/9	13/3	
—	Wallpaper Def.	⅜	½	
—	Weardale Iron C.P.O.	1⅛	1⅜	

TEA SHARES.

Assam, £92+3; Con. T. and L. Ord., £27+½; do. 2nd Pref., £10 15/16+5/9; Darjeeling, 38/9—2/3; Dooars, 60/9+6d.; East Assam, £24⅞+¼; E.I. and Ceylon, 33/3+10½d.; Empire, 52/6+1/10½; Imperial Ord., 32/6+1/1½; Jhanzie, £18⅞+½; Jokai £36¼—¼; Jorehaut, 60/6+2/6; Lebong, 55/-+1/1½; Lungla, 21/-+1/9; Nedeem, 46/-+1/-.

*Ex div. †Ex bonus. ‡Ex rights.

QUICK SUBSCRIPTION.

The subscription list of the issue of Preference and Ordinary Shares by G. Glanfield and Son, Ltd., closed last evening. Country applications received by first post to-day will be considered. The prospectus appeared in the *Irish Times* yesterday.

LONDON MINING MARKET IRREGULAR.

SOME LEADERS EASIER.

There were no outstanding features in the Mining market, and Kaffirs showed some irregularity, with Central Mining, Brakpan, "Johnnies," and one or two other leaders slightly easier. Modderfontein recovered and Durban Deep continued in request, but East Rand receded. Paris and the Cape were doing little, but there were a few buying orders from the latter centre for the lower-priced descriptions. Rhodesians were also dull, apart from Chartered, which managed to add a trifle to the overnight level. Selukwe were easier. Cam and Motor receded, and Rezende and one or two others were dullishly inclined. Akim were dull in the West African section. Apart from North Broken Hill, movements in Australians were downward. Tintos, among Coppers, were easier, but Pilbara jumped smartly. In the Miscellaneous section Mexicans, apart from Mexico Mines, were easier inclined. Movements in Kaffirs were few and irregular. Closing prices:—

SOUTH AFRICAN.

M.U.			
1⅛	Anglo-Amer. Corp.	1⅛-1¼	
17/9	Anglo-French	16/6-17/6	
3¾	Brakpan	3⅝-3¾	— 1/16
10⅛	Cent. Mining (£8)	9⅝-9⅞	— 1/16
1¾	City Deep	2⅝-2⅞	
18/9	Con. Goldfields	19/6-20/6	—0/3
9/9	Cons. Main Reef	9/6-10/0	
15/0	Cons. Selec. (10/-)	13/9-14/9	
2⅛	Crown Mines (10/-)	2⅛-2¼	— 1/32
8/3	E. Rand Mining		
6/3	E. Rand Prop.	5/7½-6/10½	—0/6
3⅛	Geduld	3⅛-3¼	
13/6	Gen. Mining	13/3-13/9	
5¼	Government Areas	5⅛-5⅜	+ 1/16
11/0	H. E. Prop.	11/3-11/9	
31/0	Johan'burg Invest	31/6-32/0	—0/3
8/3	Kleinfontein	8/3-8/9	
5/9	Knight Central	5/9-6/3	
15 0	Knight's	14/6-15/6	
19 9	Langlaagte Estate	20/9-21/9	+0/9
3¾	Meyer & Charlton	3¾-3⅞	
4⅛	M'derfontein (10/-)	3¾-4⅛	+ 1/16
1⅛	Modder B (5/-)	1¼-1⅜	
2⅛	Modder Deep (5/-)	2⅛-2¼	+ 1/16
6/9	Modder East	6/3-7/3	
1⅛	New State Areas	1⅛-1⅜	
8/6	Nigel	7/9-8/9	
—	Nourse Mines	14/9-15/3	—0/3
2⅛	Rand Mines (5/-)	2⅛-2⅜	
20/9	Randfontein	20/6-21/0	
13/6	do. Central	13/3-13/9	
1¼	Rob'son Dp. A (1/-)	1⅜-1⅝	
11/0	Robinson Dp. B	11/6-12/0	
11/9	Rose Deep	12/0-12/6	
⅜	S.A. Gold Trust	⅜-⅝	
2⅛	Springs Mines	2⅛-2⅜	
10/0	Sub Nigel	9/9-10/3	
2⅜	Trans. and Del. B.	2⅜-2⅝	
16/8	Trans-Con. L. (15/-)	16/9-17/9	
29/3	Union Corp. (12/6)	29/6-30/0	
14/9	Van Ryn	13/0-15/6	
3⅛	Van Ryn Deep	3⅛-3⅜	
19/6	Vereeniging	⅞-1⅛	
13/3	Village Deep	13/3-13/9	
10/9	West Springs	19/0-20/0	
15/6	Witersrand Deep	15/9-16/9	

RUSSIAN.

7/7½	RussoAsiat.Cons.	7/6-8/0
2/6	Russian Mining	3/0-4/0
1/32	Siberian Props.	7/0-8/0
1/16	Spassky	⅛-⅜

RHODESIAN.

M.U.			
6/6	Bechuanaland Ex.	6/9-7/3	—0/3
2¼	Cam and Motor	2⅛-2⅜	— 1/16
12/10½	Chart'd B.S.A.	12/7½-12/10½	+ 1½
6/3	Falcon	6/9-7/3	
15/6	Gaika Gold	15/6-16/0	
14/0	Globe & Phœnix (5/)	13/6-14/6	
6/4½	Gold F. Rho. (10/-)	6/3-6/9	
1⅛	Lonely Reef	1⅛-1⅜	
3	Rezende	2⅞-3⅛	— 1/16
5/1½	R. BrokenHill (5/-)	5/3-5/6	
1	Selukwe	⅞-1	— 1/16
1⅜	Shamva Mines	1⅜-1⅝	
18/6	Tanganyika	19/6-20/0	
28/0	Vic. Falls Ord.	28/0-29/0	
29/3	do. Pref.	28/9-29/3	
⅜	Wankie Col. (10/-)	14/9-15/9	
12/0	Zambesia Explor.	12/6-13/0	
—	Zambesia Min. D.	14/3-14/9	

DIAMOND.

23 6	Con. D. S. W. A.	19/9-20/9	
14¼	De Beers Def.	14⅛-14⅜	— ¼
13⅛	do. Pref	13⅛-13⅜	
3½	Jagersfontein	3⅜-3⅝	
⅜	N. Val River		
7¾	Premier Pf. (5/-)	7⅛-7⅜	+ ⅛

AUSTRALIAN.

23/9	Amal. Zinc	1½-1¾	
13/3	Associated	12/6-13/6	—0/6
1⅜	Brit. Broken Hill	1⅛-1⅜	
29/4½	Broken Hill Prop.	1⅜-1⅝	— 1/16
2⅛	B. Hill Sth. (New)	2⅜-2⅝	
⅛	B. Hill, Block 10	⅜-½	
3/9	Great Boulder (2/-)	3/6-4/0	
⅜	Ivanhoe	⅜-⅝	
13/9	Lake View (10/-)	13/6-14/6	
2⅜	North Broken Hill	2⅜-2⅝	+ 1/16
22/0	Sulphide Ord.	23/6-24/6	—0/6
13/3	Zinc Ord. (10/-)	13/3-14/3	
2⅛	do. Pref.	2¼-2⅜	

WEST AFRICAN.

1⅛	Akim	1-1⅛	— 1/32
8/3	Ashanti Gold (4/-)	8/0-8/6	
12/3	Fanti Cons. (8/-)	12/6-13/0	—0/3
17/3	Gold Coast Amal.	17/0-17/6	
8/3	Obuassi	8/0-9/0	
4/6	Taquah Explor.	5/6-6/0	

TIN.

M.U.			
14/0	Anglo-Cont. (10/-)	13/9-14/3	— 0/3
3⅞	Aramayo Francke	3⅛-3⅜	
5/9	East Pool (5/-)	6/0-6/6	
1¾	Gopeng	1⅝-1⅞	
14/6	Ipoh	14/0-15/0	
1⅛	Kinta	35/6-36/6	
1⅛	Kramat Pulai	1¾-1⅞	
1⅛	Malayan T.D.	1⅛-1⅜	
13/3	Mongu	12/6-13/6	—0/3
⅜	Naraguta	⅜-½	
2/0	Nigerian Tin (5/-)	1/9-2/3	
8/3	Pahang (5/-)	8/6-9/6	
1⅛	Rambutan	1-1⅛*	
1⅛	Renong	1⅛-1⅜	
9 7½	Ropp (4/-Shares)	9/3-9/9	—0/3
2⅜	Siamese	2⅛-2⅜	
5/6	South Bukeru	4/6-5/6	
1⅛	Tronoh	1⅛-1⅜	

COPPER.

23/0	Arizona (5/-)	1-1¼*	
⅛	Mount Elliott (£5)	⅛-⅜	
1¼	Mount Morgan	11/0-14/0	
23/6	Mount Lyell	23/0-24/0	+1/6
1⅛	Namaqua	1¾-2	
14/9	New Guinea	14/3-15/6	
35⅜	Rio Tinto (£5)	36⅛-36⅜	— ⅛
17/3	S. American (2/-)	16/6-17/6	

MISCELLANEOUS.

12/6	Brit. Platinum	12/6-13/6	—0/3
8 1½	Burma Corp.	8⅝-8¾	
4/3	Camp Bird Ord.	4/0-4/6	
4/6	Chemical and Met.		
5/3	Colombian Mining	5/0-5/6	
—	Colombian Props	19/6-20/6	
8/3	El Oro	8/3-8/9	
6/0	Esperanza	4/3-4/9	
13/9	Kirkland Lake	13/9-14/3	—0/9
5	Mexico Mines	5⅛-5⅜	+ 1/16
6¼	Minerals Separ't'n	6-6¼	
11/0	Min. Corp. of Can	10/9-11/3	—0/3
10/0	Mysore (10/-)	9/6-10/6	
3 6	Nat-Min. (10/-pd.)	3/9-4/3	
1¾	New Chuquitambo	1⅛-1⅜	
13/9	Ooregum	12/6-13/0	
15/3	Oroville	18/6-19/6	
15/3	Plymouth Cons	15/6-16/6	
20/6	St. John Del Rey	20/0-21/0	—0/3
26/0	San Francisco (10/-)	26/6-27/0	—0/3
11/0	Santa Gertrudis	10/3-10/9	—0/3
1⅜	Waihi Gold	1⅛-1¼	

*Ex. Dividend. †Ex. Rights

BUSINESS DONE.

Anglo-American Corp.—24/10½, 5/-, 24/4½, 6d. **Brakpan**—67/9¾. **British South Africa**—12/7½, *6¾d. **Central Mining**—9 13/16, ⅞. **City Deep**—57/6, 6/6¾, 10½d., 3d., 8/1½d., 7/6. **Colombian Mining**—5/3, 4/9, 5/2½, 5/-. **Cons. Dmd. Mines S.W. Africa**—19/11½, 20/5½, 3d., 4½d., 1½d., 3d. **Consol. Gold Fields**—19/6, 8½d., 7½d., *6d. **Consol. Main Reef**—10/-. **Consol. Mines Selection**—14/4½, 6d. **Crown Mines**—53/1½, 3d., 9d. **Durban Rood. Deep**—16/7½, 9d. **East Rand Prop.**—5/9, 10½d., 9¾d., 10½d. **Esperanza**—4/3, 6d., 3d. **Fanti Consols**—12/10½, 8½d. **Geduld**—64/0¾, 3/5¼, *1/10½, 3/9. **General Mining**—13/3. **Government Areas**—5⅛d. **Johannesburg Invest.**—31/10½, 2/-, *1/3, 7½d., 2/1½, 2/-. **Langlaagte**—*21/3, 1½d., 1/-, 4½d., *20/9, 1/3, 6d. **Modderfontein B (5/- shares)**—26/3, 5/9, 5/-, 3½d. **Modderfontein Deep (5/- shares)**—44/-. **Modderfontein East**—6/3, 6d. **Mount Lyell**—23/-, 9d. **New Kleinfontein**—5/9, 4½d. **New Modderfontein**—80/7½, 80/-, 7½d. **New State Areas**—*35/4½, *7/6, 3d. **Rand Mines**—58/1½, 7/6, 8/-, *9d., 7/9¾. **Randfontein Central**—13/1½, 13/-. **Randfontein Estates**—20/9. **Robinson Deep B**—11/5, 4½d. **Russo-Asiatic**—7/6, 10½d., 6d. **Selukwe Gold**—19/0¾, 18/9, 19/4½, 18/-, 1½d., 19/0¾. **Springs**—48/1½, 9/4½. **Tanganyika**—27/6, 19/4½. **Union Corporation**—29/9, 10½d., 7½d., 9d. **Van Ryn**—15/3. **Village Deep**—*12/6, 13/6. **Zinc Corp.**—13/7½.

(*Exceptional bargain at special price.)

DEALINGS IN LONDON MARKET.

The following dealings among active stocks and shares were "marked" in London yesterday:—

Consols (x.d.)—59½, ⅜, ½, 7/16, ⅜, 7/16, ½, 7/16. **3½ p.c. War Loan**—96, ⅛, ⅛, 1/16, ⅛. **4½ p.c. War Loan**—98¼, ⅜, ⅜, 7/16, ⅛, 1/16. **5 p.c. War Loan**—101 7/16, ⅜, 7/16, ½, 13/32, 11/32, 7/16, ½, 15/32. **4 p.c. War Loan**—100⅞, 1¼, 100⅞, 1⅛, 1, 100 15/16, 1 1/16. **Funding Loan**—94¼, 3/16, ¼, 3/16, 4, ¼, 3 15/16, ⅞, ¾, 4⅛, 3/16. **Victory Bonds**—95, 4⅞, 5⅛, 4⅞, 15/16, 15/16. **Conversion Loan**—81 7/16, ½, ⅜, 7/16, 15/32, 13/32, 7/16, ½, 15/32, 15/32. **India 7 p.c. Loan**—123, ½. **India 4½ p.c.**—93, 2⅞, ⅞, 15/16, ⅞, 7/16, 15/16, ⅞, 31/32, ½. **Australia 6 p.c. Stock**—106½, ⅛, ⅛, 6, ⅛. **Australia 5 p.c. Stock**—102⅞. **South Africa**—106⅞, ⅛. **Aerated Bread**—28/6, 4½d. **African and Eastern**—42/7½, 3d., 2/-, 6d., 7½d., 3d. **Agwi Petroleum**—28/1½, 3d. 4½d., 9/4½, 8/3, 9d., 9/0¾, 4½d. **Amalgamated Cotton**—10/10½, 9d. **Anglo-Dutch Rubber**—36/10½. **Anglo-Ecuadorian Oil**—40/7½, 39/4½, 8/9, 40/-. **Anglo-Egyptian "B"**—27/9¾, 8/1½, 6d., 5¼d. **Anglo-Persian Oil**—80/7½. **Do. 8 p.c. Pref.**—26/-, 1½d., 6/-. **Armstrong**—18/10½, 6d., 7½d. **Assoc. Cement**—24/-, 3d., 6d., 3/6, 4/3, 1½d. **Associated Newspapers Def.**—8⅞, 15/16. **Baldwins Ord.**—20/3, *20/-, 6d. **Barclays Bank "A"**—8 1/32, 7 15/16, 8. **Do. "B"**—55/6, 9d., 4½d., 3d., 7½d. **Bovril Def.**—28/3, 7½d., 4½d., 8/-. **Brazilian Traction**—51, *50⅞, 1⅞, ⅞, ⅞. **Brit. Amer. Tobacco**—100/-, 9d., 7½d., 1/-, 100/6, 100/-, 9d., 1/3, 4½d., 6d. **British Controlled Oil**—10/7½, 6d. **Do. Pref.**—11/6, 2½d., 11/-, 1½d. **British Oil and Cake**—30/-, 3d. **British Overseas Bank**—5¼. **Brunner Mond** (x.d.)—41/-, 40/6, 10½d., 7½d., 4½d., 9d. **Bryant and May**—44/3. **B.S.A.**—11/10½, 12/3. **Buenos Ayres Great Southern**—86, ⅞, ⅛, ⅞, ⅛, ⅞, ⅞, 7. **Buenos Ayres Western Ord.**—83, 2⅞, ⅛, ⅞, 3, 2½. **Buenos Ayres Pacific**—82½, ⅞, 3½, 2½, ⅞, 3. **Burmah Oil**—5 11/16, ⅛. **Caledonian Def. Ord.**—11 1/16, ⅛, ⅛. **Calico Printers**—25/7½. **Canadian Pacific** (x.d.)—165¾, ⅛, ⅛, 6, 5, 4⅞, 5⅛, ⅞, ⅞, 6, 5, ⅛. **Central Argentine Cons.**—72¼, ⅛, ¼, ⅞, ⅛, 3½, 2⅞, ⅞, ⅞. **Coats** (x.d.)—68/6, 7½d., 3d., 8/-. **Cook (St. Paul's) Ord.**—23/-, 3d., *2/6, 3/3. **Do. Part. Pref.**—24/-, 3/9, 7½d., 4/1½. **Cory (Wm.)**—53/3, 2/6, 9d. **Courtaulds**—68/9, 9/-, 7½d., 8/4½, 6d., 10½d. **Crosse and Blackwell**—4/-. **Crosses and Winkworth Pref.**—18/9, 7½d., 4½d., 9d., 8½d., 7½d. **Cunard Ord.**—20/10½, 9d., 6d., 7½d., 9d. **Cunard Debentures**—105, 4⅞, ⅛, ⅛. **Dunlop Ord.**—9/10½, 10/1½, 9/11½, 10/3, 10/-. **Dunlop Debentures**—109½. **Dunlop Tire American Debs.**—101½, 2, ½. **Edison Swan**—3/9. **Elder-Dempster 6 p.c. Pref.**—20/1½, 3d., 20/-. **English Sewing Cotton**—48/9, 8/-. **Fine Cotton Spinners** (x.d.)—48/3, 7/6, 9d., 8/-. **Forestal Land**—21/-, 1½d., 9d., 10½d., 6d., 1/-, 1½d., 9d. **General Electric Ord.**—20/3, 4½d., 10½d., 9d. **General Electric Debs.**—105½, 4⅞. **Grand Central Rubber**—20/9, 1/-. **Great Western Rail**—115½, ⅞, 15, ⅛, ⅛. **Great Western 5 p.c. Pref.**—*105⅞, *6⅛, 5⅞, 6⅛, *6. **Guinness Ord.** (x.b.)—362. **Harrod's Ord.**—34/6, 9d., 5/-, 6d. **Highlands Rubber**—38/9. **Imperial Tea**—31/9, 6d., 2/1½, 1/8¼, 2/4½, 1/4½, 2/6. **Imperial Tobacco**—91/7½, 9d., 3d., *2/6, 1/1½, *3/-, *2/-, 1/3, 6d., *3/3, *6d., 2/-. **Do. Canada**—25/6, 1½d., 3d., 4½d., 3/9, 5/6. **Jute Industries**—7/9, 8/-, 1½d. **Kassala Cotton**—13/10½, 6d., 7½d. **Kern River Oil**—*18/3, *1½d., *4½d. **Lever 7 p.c. Pref.**—22/10½, 3/3, 3/-, 3½d., 1½d., 2½d., *2/9. **Lever 8 p.c. Pref.**—22/-, ¾d., 1½d., 1/10½, 2/-, 1½d., 1/10½, 9d. **Lever 7 p.c. Debentures**—109½, 10, 9¾. **Linggi Rubber**—34/9. **Lipton Ord.**—27/6, 9d., 8/-, 1½d. **Lister Ord.**—29/7½. **Lloyds Bank**—61/4½, 1/-, 1½d., 3¾d., *1/-, 6d., 4½d. **Lobitos Oil**—6 13/16. **London Joint City Bank**—8 13/32, 15/32, 15/32, 15/32. **London Mid. and Scottish Ord.**—*113½, ⅞, ⅞, 13/16, 14, 13⅞, 14. **London and N.E. Pref.-Ord.**—*88⅞, 9⅛, 8⅞, ⅛, ⅞, *⅞, 9, ⅛. **London and N.E. Def.-Ord.**—34⅞, 15/16, 5, 4 15/16, ⅞, *⅛, ⅞, *⅞. **Lyons (J.) and Co. Ord.**—99/8¼, 9/4½. **Do. 7 p.c. Pref.**—26/6, 1½d. **Malayalam Rubber**—*27/6, 8/1½, 3d., 7/10½. **Marconi Ord.**—47/-, 6/6, 7/6. **Marconi Pref.**—*40/7½. **Do. Debs.**—104½, *3⅛, *3. **Do. Marine**—27/6. **Maypole Def.**—7/-, 6/10½, 9d. **Metropolitan Rail**—73⅞, ⅞, 4, 3⅞, ⅛. **Metropolitan District**—56, 5⅞. **Mexican Eagle Ord.**—27/6, *9/3, 7/2½, 6/10½, 8/1½, *5/6, 7/-. **Mexican Eagle 7 p.c. Pref.**—15/10½, 11½d., 16/-, 1½d., 3d., 15/10½. **Nat. Prov. Bank (£4)**—11 1/16, 15/32, £11 11/-, 11 15/32, ⅛, £11 11/-. **Nestle 8 p.c. Pref.**—21/1½, 3d., 1/-, 20/9, 1/3. **Niger 8 p.c. Pref.**—18/10½, 19/-, 3d. **Nobel Indus**—21/1½, 1/-, 3d., 4½d., 20/10½, 1/3. **Do. Pref.**—21/1½. **Do. Debs.**—104½, ⅛, ⅞, ⅛, 5, 4. **Parent Ord.**—16/3. **Do. Def.**—31/6, 30/4½. **Peruvian Corp. Pref.**—30⅞, 15/16. **Phœnix Oil**—24/4½, 3/6, 4/4½, 3/9, 5½d. **Platt Bros. Ord.**—42/6. **Radio Corp. Com.**—14/10½, 15/-. **Radio Corp. Pref.**—14/6, 3d. **Rim Malacca Rubber**—3/3, 2½d. **Royal Dutch**—31⅞. **Royal Mail Steam 6½ p.c. Pref.**—114, 13⅞, 13, ⅞, ⅞, ⅞. **Rubber Trust**—27/3, 4½d., 7/-, 1½d. **Shell**—81/10½, 80/7½, 1/3, 80/-, 11½d., 1/6¾, *77/6, 80/3¾, 1/6¾, 6d. **Southern Rail Pref.-Ord.**—88⅞, 9⅛, 8⅞, *⅞, 9, 8 15/16, ⅛, 9⅛, 9. **Do. Def.-Ord.**—41⅛, ⅛, ⅛, ⅛, ⅛, 1/16, 40⅞, 1. **Do. Ord. "A"**—370, *⅞, ⅛, 8 1/16. **Do. Ord. "B"**—13½, *⅛, ⅛, 7/16, 7/16, ⅛. **Spies Pet.**—3/6, *3d. **Tankers Pref.**—7/9, 8/3, 1½d., 8/-. **Trinidad Central Oil**—21/-, 20/7½, 20/-, 7½d. **Turkish Unified**—27, 1/16, ⅛, 6⅞, 15/16, 7⅛, 7/3. **Underground Elec.**—61/3, 2/6. **Underground Income Bonds**—96⅞, 7. **United Dairies**—34/-, 4½d., 4/-. **United of Havana Rail** (x.d.)—67½, 7. **United Premier Oil and Cake Ord.**—13/3. **United Serdang Rubber**—3/8¼, 8d., 9½d., 9d. **United Tobacco**—58/10½, 3d., 9d. **Uroz Oil**—6/3, 2½d., 6/-, 5/10½, 6/1½, 6/-. **Vickers** (x.d.)—14/7½, 3d., 14/-, 7½d. **V.O.C. Holdings**—37/2½, 6/3, 6/-, 6¾d. **Walker (Peter) "B" Pref.**—20/1½, 3d. **Westminster Bank**—18⅞, 15/32, 15/32, ⅛, ⅞. **Walker, John (12/6 pd.)**—12/10½, 13/-, 1½d., ¾d. **Whiteley (Wm.)**—55/-, 4/3, 6d., 9d., 3d., 10½d.

(*Exceptional bargain at special price.)

RUBBER CROPS FOR MAY.

Bukit Kajang Rubber Estate, 54,315 (57,427); Rubber Estates of Krian, 26,016 (25,475); Padang Jawa, 16,771 (19,879); Ratanui, 24,556 (20,400); Perak, 34,896 (44,813); Raub, 12,473 (14,074). (Crops for May, 1922, are given in parentheses.)

OIL OUTPUT.

Caltex Oil Company have received a cable from Mexico giving the company's production for the month of April as 20,525 barrels or 3,257 tons.

STILL IN ABEYANCE.

At the annual delegate meeting of the Irish National Union of Vintners', Grocers', and Allied Trades' Assistants in Dublin on Wednesday, Mr. Eamon Cooney, outgoing President, said that they had not made any progress in the direction of one union for all distributive workers, and the matter was still in abeyance. The question of the abolition of the living-in system, as a whole, was still undecided. The outgoing officers were re-elected.

There is much bitterness and selfishness abroad, and it is in the power of the young girls of to-day who have not been hardened by experience to sweeten life.—Bishop of Norwich.

INDUSTRIALS DULL.

MOVEMENTS UNINTERESTING.

A dull opening was seen in the Miscellaneous and Industrial markets, mainly owing to the absence of support, but towards the close a firmer tendency was in evidence. On balance, however, movements again showed little of interest. Oil Cakes eased and Cement issues were on the dull side. Little of interest transpired in the Stores group. Iron and Steels were practically featureless and Shipping issues scarcely moved. Powell Duffryns suffered a small setback among Coal Stocks. Fresh support was forthcoming for B.A.T.'s, which rose 1s. to 101s. 6d., while Imperials stiffened to 91s. 9d. Albert Bakers improved to 27s. 6d. After being lower at one time, African and Easterns met with a few inquiries, which raised the price to 42s. 6d., at which they left off 3d. higher on balance. Lever Prefs. closed without quotable alteration. Dunlop A. Pref. moved up to 18s. 3d. and Parent Tyre Def. to 1 1/16. In the Motor group, Vauxhalls gained 9d. at 7s. 3d., though Rovers shed 3d. to 23s. 3d. Among News concerns, Associated Def. receded to 8⅞, but Waterlow Def. rose ¼ to 15¼, as did also the Pref. to 10⅞. Following the publication of the report for the past year, Forestal Lands have been in good request and further improved to 21s. 6d. yesterday, or 1s. higher on balance. Pekins improved to 8s. 6d. and Sudan Plantations hardened to 6 1/16. City of San Paulo Improvements strengthened to 4s., but Deccans fell 1/16 to 1⅞. The Marconi group remained steady at previous levels, but Easterns fell ½ to 186½. Although there was very little business transacted in Breweries, a firm tone was noticeable. Watney Combe Def. rose 3 to 179½, and Guinness 5 to 360, ex. bonus. Allsopps hardened to 8s. 9d., but Courage Ord. were subjected to realisations and lost 6d. at 34s. 6d.

In Caterers, A.B.C.'s shed 3d. to 28s. 9d. ex. div., and among Foodstuffs, Maypole Def. lost the turn at 6s. 10½d. Liebigs recovered to 15¼ and Van Den Berghs hardened to 1 11/16. Textiles had rather a dull appearance. Courtaulds closed slightly easier at 68s. 10½d. Bleachers fell 6d. to 51s. 9d. and Coats a similar amount to 68s. ex. div. Cellulose issues, however, remained very firm, the Ord. and Prefs. both holding their ground at 16s. In recent issues Boots new shares rose to ⅞ prem. at one time, but closed at 13/16, and, at this level, showed a rise of 1/16 on balance. Yorkshire Electric new shares changed hands at 4s. 6d. prem. South Wales Power Debs. eased to ½ prem.

RUBBER SHARES IRREGULAR.

Rubber showed a disposition to improve in places on the better tendency of the product, but there was also several dull places. Business was of fair proportions, and though the movements were irregular, the general tone was not unfavourable. Kuala Lumpur rose 1s. 10½d., B.N.B.R. Trust added 10½d. Batu Caves improved 4½d., Glenbervie added 9d., and Damansara gained 7½d. Yam Seng at 2s. 6d. showed a rise of 3d., Anglo-Dutch repeated 36s. 7½d., Rubber Trusts hardened ¾d. an 27s. 1½d., and several other small improvements were shown. Kepitigalla lost 1s. 1½d., Pataling went back 3s. 3d., Soember Ajoe eased 4½d., and Eastern Trusts and Anglo-Malay were 6d. easier. The price of raw rubber improved to 14⅞d. Closing prices:—

M.U.			
36/3	Anglo-Dutch	36/7½	
2/10½	Anglo-Java	3/0	+0/0¾
1⅜	Anglo-Malay	24/0	—0/6
4/10¾	Bertam Cons.	4/10½	
3/1½	Bukit Mertajam	3/1½	
1/9	Bukit Sembawang	1/9¾	+0/0¾
1⅜	Damansara	16/4½	+0/7½
21/0	Grand Central	20/9	+0/3
1⅛	Highlands	40/0	
20/10½	Kamuning	2/11	
4/6	Kepong	5/1	—0/0¾
2⅛	Kuala Lumpur	48/7½	+1/10½
1⅛	Labu	31/0	—0/3
1⅛	Linggi	36/3	
4/3	London-Asiatic	4/4½	
2	Malacca	41/10½	
27/9	Malayalam	28/3	+0/1½
3/1½	Merlimau	3/3¾	
1	Moopiy Valley	28/4½	
2/4½	Port Dickson	2/6	
26/0	Rubber Trust	27/1½	+0/0¾
1⅜	Seafield	17/0	
1¾	Senadyan	37/6	
1⅜	Sialang	31/0	
20/6	StraitsRub	21/0	
22/6	Tali Ayer	22/4½	+0/4½
1⅛	Tandjong	33/9	
3/7½	Un. Serdang	3/9	
3⅜	United Sua Betong	73/9	
13/9	Vallambrosa	14/0	

Anglo-Sum	50/7½		N.Hummock	21/3	
Bah Lias	31/3		P.P.K.(C'yl'n)	23/9	
Batu Tiga	36/3		Pataling	20/0	—3/3
B.N.B.R.Trst	9/3	+0/10½	Pilmoor	20/0	
Brieh	1/11½		Rim Malacca	3/0	
Bukit Cloh	3/3		Rub.E.Johore	25/6	
Bukit Rajah	27/6		Sapong	30/9	
Castlefield	5/6		Sapumalk'de.	31/4½	
Cheviot	3/1½		Selangor	5/3	
Cicely	6/4½		SerdangC'nt'l.	27/3	
Eastern Trust	19/0	—0/6	Soember Ajoe	1/9	—0/4½
Gen.Ceylon	29/9		Strathmore	14/0	
Glenbervie	32/0	+0/9	Sumatra Con.	23/9	
Golden Hope	22/6*		Sungei Buaya	31/3	
Java Amal.	26/3		Sungei Choh	19/3	
Kapar Para	41/6		Sungei Kapar	4/4½	
Kaaintoe	19/3		Sungei Kr. Pf.	42/6	
Kepitigalla	10 0	—1/1½	Taiping	1/7½	
Kombok	3/1½		Tebrau	33/0	
Langkat Sum	31/3		Telogoredjo	45/3	
Ledbury	31/3		Tempoh	1/2½	+0/2½
Manch'ter N B	21/0		Un.Temiang	2/9	
Membakut	12/6		Yam Seng	2/6	+0/3

*Ex Div. † Ex Rights.

TENANTS' RIGHTS.

DAIL DEPUTIES ON THE LAND BILL.

Addressing a meeting of unpurchased tenants in Bunclody, Newtownbarry, on Saturday, Mr. M. Doyle, T.D., said that, in spite of very adverse circumstances, the small Farmers' Party in Dail Eireann had succeeded in having introduced a Land Bill which would settle finally the agrarian trouble in Ireland. If unpurchased tenants desired amendments to the bill, the farmers' representatives would do all in their power to help them.

The worst feature of the bill was the clause concerning arrears, which granted to landlords concessions such as were not attempted in the Land Bills passed at Westminster.

Mr. R. Wilson, T.D., said that he considered it beyond the bounds of reason to expect a farmer to pay a half-year's hanging gale, which had not been paid for twenty years. The Government was giving a million pounds to the landlords to show that they recognised that their rights in the country were as important as the rights of the tenants.

COMPANY MEETING.

BOLANDS, LIMITED.

BAKING AND MILLING PROFITS.

A DIFFICULT YEAR.

The thirty-fifth annual ordinary general meeting of Bolands, Limited, was held in the company's offices, Capel street, yesterday. Mr. Thomas Sexton, Chairman of the company, presided. The following directors were also present—Messrs. William Findlater, S. R. Watson, and Daniel J. O'Donohoe.

Mr. William A. Ritchie, Secretary, read the notice convening the meeting and the auditors' report to the shareholders.

The Chairman, in moving the adoption of the report of the directors and the accounts for the year ended 31st March, 1923, said—Since our last meeting the two industries in which this company is engaged have been amongst those which were scrutinised by the Commission on Prices which, with reference to the objects of its labours, is a Commission on Profiteering. The books of this company and of other principal producers in the Dublin bakery trade were examined by a member of an eminent firm of accountants, with no local predilections. He acted in conjunction with several auditors, and in the result he proved that during the period selected by the Commission for inquiry the profit of the Dublin bakery trade was only three per cent. on the sales, or, as the witness added, only about one-fourth of what might reasonably be looked for in an industry subject to such violent fluctuations. I doubt if any observer or any inquirer on the Commission or anywhere else would be satisfied with having such a yield in a business of his own. It was proved beyond controversy that the pertinent question as to the Dublin bakery trade would be not whether the profit was too high, but whether the profit could be any less than it was without disappearing altogether.

The evidence on the Irish milling trade established in the first instance that there is no profit in it; secondly, that Irish flour has had to be sold for a long time past at prices economically low, and that sales, even at these prices, were so limited in extent that the mills could not be worked for a time. It was particularly proved by an expert witness in regard to two typical Dublin mills that in the period selected for scrutiny by the Commission those mills sustained an average loss of two shillings a sack upon the whole of their output. It was made clear to demonstration that the relevant question that the Irish milling trade should direct itself to is, not profit which does not exist, but loss which does. Any reference to profiteering in connection with such a harassed industry sounds like an ironical jest.

At our last meeting we reported to you that the company's bakery trade had held its own; that indeed it had been well maintained. That statement we are in a position to repeat and to emphasise on the present occasion. The bakery output last year was better than in the year before. The surplus, expressed in terms of money, was, of course, a good deal less, because there had been a heavy reduction in the price of bread during the period. However, the amount of the surplus was better than in other previous years. But when compared with the total sales it represented the slenderest possible margin, just such a margin as that in the case of all the principal houses, which led the witness before the Commission to declare that it was only about one-fourth of what may reasonably be looked for in an industry subject to such violent fluctuations.

Respecting milling results, we reported to you on the last occasion that in the first quarter of the year then under notice the mills had made a good profit. In the second quarter burst out the new flood of uneconomic import—the export of excess production for sale in Ireland at prices less than cost. That new flood burst out from Liverpool and Cardiff, from two of the big milling companies there; and, of course, in that quarter our mills realised no profit. Also, as a matter of course, a heavy loss was sustained in the second half of the year. Soon after our meeting, reviewing the course of trade, we were driven to the conclusion that if the working continued the loss would continue also, that it would not be reduced, and that it would be a loss too heavy for the company to bear. Accordingly the mills were closed in August. Early this year all the mills were closed in the course of the dispute on wages. They re-opened in March, and when they did. work at our mills also was resumed. It was resumed, however, on modified conditions, on conditions which were suited to the quantity of produce that could be disposed of, and not to an output, much of which would remain on our hands unsold. The loss in working was thereby reduced to about one-third of what it had been up to the previous August.

It is hoped that this remnant of loss may be got rid of soon. Of an actual profit in the working mills, there is no present prospect. Indeed, had the mills been working throughout the year instead of only half the time, there could be no question of a dividend on this occasion. Our accounts would show a heavy loss on the business of the company, as a whole, the floating balance would have been consumed, and our working capital would have been so drained away as to be in all probability inadequate to its necessary function.

You are reminded by a note in the balance sheet that the company's account with the Food Control has not yet been finally settled. We believe that this is nothing exceptional. Other companies and firms have the like accounts outstanding. The Food Control was an undertaking so vast and so complicated that it could not be wound up with expedition. Our account with them includes outstanding items which had been the subject of extensive correspondence, and which could not well be fully made up before now. We expect, however, that the account will presently be definitely dealt with, because an arrangement has been made at the instance of the Board of Trade for an interview on the subject, and for the purpose, between the officials of the Food Control Finance Section and the representatives of the company.

With due regard to all relevant circumstances, including the amount of the floating balance and likewise the amount of the reserve, we are enabling you by our recommendation to declare a dividend on the Ordinary shares of 4 per cent. for the year.

We likewise propose to create, by transfer from the floating balance, a special reserve for contingencies, which, at the present juncture, we consider will be useful.

In conclusion, I would draw your attention to one notable circumstance of an encouraging character, and that is that, despite the singularly unfortunate conditions of the time, our reserve fund remains intact.

Mr. Findlater seconded the adoption of the report and the accounts, and after a discussion the motion was unanimously adopted.

On the motion of the chairman, seconded by Mr. Watson, dividends were declared upon the Preference Share capital in respect of the half-year ended 31st March, 1923, at the rate of 6 per cent. per annum, less income tax, and upon the Ordinary Share capital in respect of the year ended same date at the rate of 4 per cent. per annum, less income tax, and it was decided that the warrants for the dividends be issued on the 15th inst.

Mr. James Kelly proposed, and Mr. Patrick Marlow seconded, the re-election of Mr. Samuel R. Watson as a director of the company.

The motion was carried unanimously.

On the motion of Mr. John Curtin, seconded by Miss Amelia M. H. Bosanquet, Messrs. M. Crowley and Co. were unanimously re-elected auditors of the company.

On the motion of Mr. James Kelly, a vote of thanks to the directors and staff for their services during the year was adopted.

NAVAL VISIT TO ULSTER.

PORTRUSH COMPLAINS.

When a letter from Sir James Craig was read at the Portrush Urban Council meeting, expressing sorrow that the Fleet could not visit Portrush during its recent visit to Belfast Lough,

Councillor Lee said that, as regards the Curfew order and the visit of the Fleet, Bangor had got preference over Portrush. He proposed that the First Lord of the Admiralty should be asked to arrange for a visit of portion of the Fleet to Portrush at an early date. He also suggested that the American Ambassador should be asked if arrangements could be made for a visit of the American Fleet to Portrush when it leaves the Clyde in July.

We shall never have a glut of brains.—Major Cadogan, M.P.

PRODUCE AND FOOD.

CATTLE.

BIRMINGHAM, Tuesday.—Moderate entry of pigs, with bacon and sows steady and trade less active on the week. Quotations per score, dead weight:—Sizeable bacons 8/-; cutters (easier tendency) ditto; and sows 15/-.

LEEDS, Tuesday.—Beasts on offer—895, at from 9d. to 1/- per lb; sheep, 3,655, from 1/- to 1/9; dairy cows, 4, at £25 to £30 each; pigs, 46, at 12/- to 13/6 per stone.

SALFORD, Tuesday.—At to-day's market on offer 1,374 beasts and 10,173 lambs and sheep. Welsh lambs made 1/8 to 1/10, Irish and South country 1/6, small Scotch sheep 1/6, Yorkshire sheep 1/3, ewes 10d.; English cattle 1/-, Irish about 11d. per lb.

GRAIN.

DUBLIN CORN EXCHANGE, Tuesday.—Attendance continues to be very moderate. Several rather nice consignments of oats came in from Co. Dublin growers lately; whites made from 19/- to 21/- per barrel, and blacks up to 19/- and 20/-, but for wagon consignments prices are about 16/6 to 17/6 for black oats and 17/6 to 18/9 or 19/- for whites. There is nothing to particularly feature in this Exchange.

FLOATING GRAIN CARGOES.—BALTIC, Tuesday. WHEAT—Cargo section was less depressed, as sellers exercised more reserve at the lower level of values recently established. Demand, however, shows no revival; No. 1 Northern Manitoba May-June sellers 47/6, No. 2 hard winter ditto 47/-, July-August 45/9, white Pacific August-September 47/6, Australian loading 51/-, choice white Karachi afloat 47/9, May-June 46/-, Rosafe (62½lbs.) afloat 46/6, May-June 45/9. Parcels generally quiet, and Northern American qualities steady, after opening a shade weaker; but Argentine descriptions were on sale at about 6d. per quarter reduction. No. 1 Northern Manitoba May-June, June-July, also July-August, sold 45/3 to 45/4½; choice white Karachi June-July sellers 45/6, Rosafe (62½lbs.) May-June 45/-, Australian loading 50/3 per 480lbs. MAIZE—Quiet market with regard to cargoes, and distant positions were more freely offered at 3d. per quarter decline; La Plata afloat sellers 36/6 to 36/9, May-June 34/9, July August to August-September 34/6. European kinds nominal; Dan.-Gal.-Fox. loading held for 38/-. Parcels moderately dealt in at steady rates; Plate May shipment sellers 34/6, May-June and June-July 34/-, July-August done 34/-. No. 2 yellow African July-August 33/3. No. 2 white flat ditto 33/4½. East African June Rotterdam sold 33/10½ per 480lbs. BARLEY without new feature, general position being quite nominal in absence of sufficient support; Dan.-Bes.-Kus. loading sellers 27/3. Parcels dull, with values manifesting a drooping tendency; No. 4 Canadian Western June quoted 25/3, Karachi ditto 28/9, Algerian Tunisian 25/6 for June-July, July-August 25/3 per 400lbs. Californian July-August 24/9 per 448lbs. OATS—Only quiet trading ensued, and near positions disclosed a weaker tone, though distant ruled steady; Plate f.a.q. afloat sellers 21/-, May-June 21/6, June-July 21/9, August-September 22/-, No. 2 Canadian Western May-June 25/6, No. 2 feed ditto 23/6 per 320lbs.

LIVERPOOL, Tuesday.—WHEAT—The weakness in Chicago was reflected here, and speculative positions of wheat gave way to a liberal extent during the early trading, but, on a better demand for c.i.f. parcels and shorts covering, the decline was almost recovered later on. Then moderate fluctuations followed, and, with disappointing cables during the late afternoon, final rates showed a fair decline on the day. C.i.f. parcels of No. 1 Manitoba afloat sold 45/6 to 45/7½, May-June 45/3 to 45/6, June-July and July-August 45/3 to 45/4½. C.i.f. parcels of MAIZE, American mixed afloat sold at 37/4¼ and shipping 37/-. Wheat on the spot quiet, and prices about 1d to 3d. per cental under Friday last. Maize spot parcels met a better demand at about ½d. advance on Friday's close; American mixed quoted 8/3 to 8/4½, River Plate 8/7 to 8/7½ per cental. FLOUR in moderate request at late rates.

PROVISIONS.

LIVERPOOL, Tuesday.—IRISH BACON rather more inquired for at late rates, while Danish meets a fair demand at steadier prices of 94/- to 98/- per cwt. Canadian Wiltshires quietly steady at the recent decline. American selections of bacon here generally rule quiet, with Cumberlands, exceptionally, in moderate demand, though late prices are repeated, the decline in value of live hogs and speculative products at Chicago, with more liberal arrivals of bacon into Liverpool, appearing to have no effect. HAMS firm and a fair demand is again experienced for short cut, which show a further 1/- advance at 85/- to 98/- per cwt. Shoulders continue firm, with squares raised to 59/- to 63/-, supply of New Yorks being now practically exhausted. LARD on the spot, in sympathy with Chicago, is easier at 62/3 to 62/9 for prime steam and 62/6 to 64/3 American refined, and buyers operate moderately. CHEESE steady, but the recent advance checks business to some extent. BUTTER in fair demand, and prices show a further advance, Danish being held at 156/- to 160/-, Irish creameries 144/- to 148/-, New Zealands 154/- to 158/- per cwt. EGGS steady at 11/9 to 12/6 for Irish hen and 13/- to 13/9 per 120 duck.

PATRICK KEHOE, LTD., Irish Bacon Curers and Lard Refiners, Importers of American Provisions. (Estd. 100 years.)—103 FRANCIS ST., DUBLIN.—(Advt.)

MANCHESTER, Tuesday.—BUTTER—With an improved demand, a firmer tone prevailed on the butter market, and Danish sold at 154/- to 158/-, Finnish 148/- to 154/-, Irish creameries from 140/- to 144/- per cwt. BACON—The market was still weaker, with Danish and Irish reduced 16/- to 17/-, and Canadian 10/- per cwt. LARD is quiet demand at 69/6 per cwt. for English refined. CHEESE fairly steady, with Cheshire quoted 9½d. to 11d. EGGS favoured sellers; Irish quoted 12/- to 13/-, Danish 12/9 to 14/3; a few Irish duck eggs selling at from 13/- to 13/6 per 120.

DUBLIN FRUIT AND VEGETABLE, Tuesday.—Practically no change in stocks lists of imported fruit, etc. Supplies fairly good, but trade in quiet groove. Strawberries scarce, and poor quality at 4/6 per lb., selected in small boxes 4/6. Gooseberries on scarce side, and went 7d., 8d. and 9d. per lb., and 11/- per float; Irish apples 10/- to 16/- per barrel at sales. Some oranges at sales went 14/6 per case. Home-grown tomatoes 12/- to 14/- per 12lbs. Rhubarb, moderate supply, went down 1/- to 6/9, 10/-, and special 17/- per dozen bundles. Vegetables in good supply. Broccoli dear. Cabbage substantially lower in value and hard to clear. Lettuce sold well. Cucumbers 2/6 to 3/- and 6/- per dozen, broccoli 5/6 to 7/6, 8/- and 9/- per dozen, inferior 1/6 to 3/3; York cabbage 7/6 to 10/-, 15/-, and 25/-, extra 30/- and 32/- per load, also 1/- per bag; celery 6d. to 1/6 and 2/- per bundle, parsley 8d. to 1/- and 1/3 per tray, etc., also 1/6 per strike, and 2/- to 2/9 per bag; radishes 6d. to 1/- per dozen bunches, carrots 1/- to 1/9 and 2/- ditto (special 3/-), and new carrots 1/- per bunch; new Irish potatoes of good size and quality 5d. per lb., scallions 6d. to 7d. and 10d. per bundle, spinach 1/6 per half-bushel, thyme 3d. to 6d. per bunch, sage 3d., mint 2d. to 3d.

DUBLIN WHOLESALE POTATO, Tuesday.—The moderate trade still practicable mostly confined to Skerries at 5/6 to 5/9 per cwt. Other varieties are at variable prices to clear, and scarcely quotable.

CORK BUTTER, Tuesday.—The tone of the market is somewhat better, but values have undergone little change. Choicest mild cured 126/- to 128/-, creameries 125/- to 131/-, choicest salted 137/-, farmers' fresh pats 124/- per cwt.

HALSTON STREET POULTRY AND GAME, Tuesday.—Market without specially piquant feature. Values all round much as before quoted, at which supplies are kept well cleared off. Chickens 1/8 to 1/9 per lb., crammed fed 1/9 per lb., best quality tender fowl 3/6 to 3/-, others 2/- to 2/6; prime young fat ducks 3/6 to 4/6, stores 2/- to 3/-; old ducks 10d. to 1/-; guinea fowl in feather 3/6; young pigeons 1/-, old 4d., quests 8d. Rabbits still a bit irregular.

DUBLIN EGG AND BUTTER, Tuesday.—The market for butter is in a most unsettled state. Yesterday there was some underselling in town, and really good creams were booked at 1/2 to 1/2½ per lb. However, with an advance in Copenhagen quotations, which will take almost immediate effect on English markets, creamery producers at this side show a firmer attitude, and are demanding advances in sympathy with the Danish article. Consequently merchants to-day are quoting creams rather firmly, around 1/3 to 1/3½, but it appears the advance has been sprung rather too late in the season, and it is a question whether these dearer pretensions will be supported by the trade. It might be mentioned that principal claims are sending produce forward in grand order recently, but nevertheless there is a large quantity of secondary and others showing an excess of moisture, and in some cases overbeld, which are difficult to clear at anything like expectations of consignors. Farmers' butter scarce, and choice quality ranges from 1/- to 1/1½ per lb., but other grades may be reckoned as from 11d. downwards. With regard to eggs, thus early in the season, after a long period of cold weather, it is disappointing to know that serious and frequent complaints are now about with regard to stale and inferior quality of arrivals. This will tend to seriously interfere with trade, and may, indeed, facilitate drastic measures with regard to official supervision now that the question of marking and proper packing of eggs is under consideration. It is no harm to reiterate that drastic steps are taken with regard to stale eggs in the six Northern Counties, where fines are officially recognised as from £10 per egg, and it may be that the Free State Government will deem it necessary as a protection to the public to follow similar course of fines. The market generally remains firm, with good supplies coming in and a fair consumptive demand, but in many cases now sales can only be made under guarantee of quality. For best case hen eggs prices are 11/- to 12/6, and extra selected around 13/6 per 120. Smalls and seconds from 8/- to 10/3. Duck eggs coming to hand in generally unsatisfactory condition, and values are uncertain. For tested lots up to 12/- and 13/- is paid; others difficult to quote for.

DUBLIN WHOLESALE FISH, Tuesday.—There was a heavy supply of salmon and an unusually big offering of lobsters, but which proved difficult to clear at cheap and irregular prices. White fish in fair supply from usual country and local sources, including 235 boxes from three steam trawls, about a score boxes of mackerel, and a similar quantity of herrings came in. Trade all round fair. Salmon 1/3 to 1/6, 1/8 and 1/10 per lb.; best lobsters 12/6, 17/6, and 20/- per 13, others 3/6. to 7/6 and 10/- per 13; turbot 6d. to 10/-, 15/- and 17/6 each, brill 6d. to 3/- and 4/- each, best soles 20/- to 30/- per 9 pairs, mediums 10/- to 17/6, slips 5/- to 7/6 per 9 pairs; large plaice 6/-, 8/- and 10/- per 4 and 6, others 5/- to 8/- per 8; half-boxes plaice 50/- to 112/- and 115/-, white soles 50/- to 75/-; whiting, prime 70/- to 80/-, others 8/- upwards; codfish 50/- to 75/-, hake 75/- to 85/-, small 30/- to 45/-; haddocks 40/- to 65/-, ling 20/- to 32/6, pollock 25/- to 35/-, conger eels 25/- to 40/-, ray 20/- to 30/-, gurnard 5/- to 8/-; herrings around 25/-, and mackerel 20/- to 22/6.

BILLINGSGATE FISH, Tuesday.—Supply moderate. Demand fair. Salmon 20d. to 25d., soles, also slips, 12d. to 18d. per lb.; live eels 20/- to 35/-, dead 18/- to 28/- draught; turbot, also brill, 6/- to 8/-, plaice 8/- to 12/-, halibut 6/- to 9/-, lemon soles 10/- to 12/-, whitches 7/-, cod 4/- to 5/-, whiting 5/- to 7/-, hake 6/- to 7/-, gurnet 3/-, bream 3/-, haddocks 4/- to 5/- per stone.

GRIMSBY FISH, Tuesday.—40 North Sea, two Iceland, four Faroe trawlers, and one liner landed fair supply. Demand moderate. Plaice 12/-, lemon soles 10/-, cod 4/- to 6/-, skate 5/- to 7/-, small haddocks 3/-, kit 4/-, gibbed 6/-, dabs 6/- to 7/-, codlings 4/6, halibut 9/- to 11/- per stone; soles 1/7, turbot 7d., brill 9d. per lb.

LONDON POTATO, Tuesday.—Old difficult to sell. Fair inquiry for new; easier. Old English King Edwards 65/- to 70/-, Lincoln Great Scot 40/-, Arran Chief 35/- to 40/-, Majestic 40/- to 50/-, blackland King Edwards 50/-, Evergoods, skirts 35/- to 40/-, Kerr Pinks 50/-, Scottish 60/- to 55/- per ton; New Jerseys 14/-, Oberbourgs 11/- to 12/-, Spanish 12/- per cwt.; St. Malo 12/- to 13/-.

PRODUCE.

LONDON, Tuesday.—SUGAR—With weather conditions still militating against trade, quietness was again the salient feature, but spot prices of refined remained unaltered from the lower level recently registered. Crystallised West India in small supply and firm. Terminal markets quiet and easier. Cuban receipts last week, 45,990 tons, against 67,480 tons same time last year; exports, 85,360 tons, against 88,649 tons; stocks, 669,540 tons, against 1,963,750 tons last year. COFFEE—Spot market steady for all the finer qualities, and which attract fair support. Export descriptions move off slowly. Futures dull; September quoted 57/3, December 55/3 per cwt. COCOA—Market very dull on about former terms. TEA—Ceylon auctions totalled 21,000 packages, for which fair competition ensued; but market proved barely steady, particularly for the lower sorts: Pekoe sold 1/4¾ to 1/6¾, orange 1/6¼ to 1/10¾, broken ditto 1/4¼ to 1/8 per lb. in bond. RICE still very quiet, with chief attention still bestowed upon the finer qualities of Spanish and Carolina. Of Burma, two stars old crop spot quoted 13/- to 13/3, new 13/9, with parcels afloat to the near Continent selling at 13/3; Spanish on spot 21/6. Beans firm on scarcity; Rangoon spot 10/6. Japanese peas, spot 25/- per cwt. SPICE—Pepper quiet, but steady; fair black Singapore spot 4¼d., May-July 4d., Aleppy spot 4¼d., Tellicherry 4¼d., white Singapore 6d., Muntok 6¼d., ditto May-July 6d., June-August 6¼d., Cevlon spot 4⅛d. Zanzibar Cloves firm; fair quality on spot quoted 11¼d., March-May steamer sold 11¼d. to 1/-, May-July 11¼d. to 11½d. per lb. TAPIOCA quiet and barely steady. Ginger market unaltered. JUTE—With stimulating cables to hand from Calcutta, and which recorded firmer conditions there owing to increased operations on the part of local mills, the London centre responded; first grade May-June Continent sold £26 15/-, new crop August-September £26 15/- to £27, September-October £26 12/6 to £26 15/- per ton. Hessians firm, also twills, with reserved offers from Calcutta; B twills spot sold 72/6 per 100 bags, and further buyers. HEMP—The demand for Manila keeps very slow, and prices gave way further; J grade June-August £30 5/-, K and L quoted £29, M £28 per ton. New Zealand not mentioned. African Sisal—No. 1 Tanganyika June-August quoted £36 10/-. SHELLAC—Market quiet; T.N. spot 280/-, August sold 265/- to 262/6, October 252/6 per cwt. COPRA was a steady market, sellers being rather more reserved, with fair inquiries circulating; F.M.S. Straits March-May Rotterdam sold £26 13/9, ditto April-June £26 8/9, May-July £26 8/9 to £26 7/6; Ceylon May-June quoted £28 2/6, Java April-June £26 15/-, Dutch East Indies ditto £26 10/-, Cebu £25 12/6, South Sea Islands £25 7/6, Manila June-July London £25 5/-, Mixed, excluding Padang, June-July Marseilles sold £25 10/-. PALM KERNELS steady; June-August Liverpool sold £18 10/- per ton. RUBBER proved an unsettled market, with dealings on a fair scale; plantation standard crepe and sheet spot, also June delivery, sold 15d. to 15¼d. and 14⅞d., July 15⅛d. to 15¼d. and 15⅛d., July-September 15⅛d. to 15¼d. and 15⅛d., October 16d. to 15⅞d. and 15¾d., January-March 16⅛d. to 16⅛d. to 16d. and 16⅛d. To New York, standard sheet July-August sold 15⅛d. per lb., c.i.f. terms. Wild quietly steady. OILS—The market for Linseed was quiet, and prices weaker; spot 45/-, July-August 40/-, September-December 38/4½. Rape dull; crude spot 42/-, refined 45/-. Cotton slow of sale, and rates tend downward; Egyptian crude on spot quoted 40/-, common edible 44/-. Soya Oil favoured the buyer; Oriental in barrels, May-June shipment sellers 38/6, in bulk 35/6. Coconut quietly steady; Ceylon spot 44/-, June-July 43/-. Turpentine received slow support, and market eased; American spot 104/-, July-December 74/- per cwt. Petroleum and Rosin unaltered. OILSEEDS—Linseed met with slow patronage, but with no undue pressure to sell prices ruled tolerably steady. What little demand arises is centred upon Indian descriptions. Calcutta May-June, also June-July sellers £20, Plate May-June nominally £19, June-July £18 17/6. Rapeseed—Market very quiet, demand on Continental account being reduced to a minimum; Toria June-July quoted £16 5/-, real bold Ferozepore £15 2/6, Jamba £11 12/6. Cottonseed—Market largely nominal, as buyers are found wanting; Egyptian black June quoted £11 12/6, white £11, Bombay £9 12/6. Groundnuts—Coromandel machine-dried June-July quoted £22 2/6, East African June-August £22 10/-. Gingelly fails to arouse any appreciable support; East African June-August sellers £22 10/-, Chinese June-July £23 12/6 per ton.

LIVERPOOL AGRICULTURAL PRODUCE, Tuesday.—A good supply of farm produce was offered at to-day's market. Potatoes—Kerr Pinks 1/9, Majestic 2/9, King Edwards 2/-, Irish red soil 3/-, Jerseys 18/- per cwt. Swede turnips 4/-, carrots 5/- to 7/- per cwt. 4/- per dozen bunches; cauliflowers 7/- to 10/-, cabbages 8d. to 10d., cucumbers 6/- to 8/-, parsley 1/-. London lettuce 1/9 per dozen; hay 6/- to 6/6, Friday's price; wheaten straw 3/-, oaten straw 2/11 to 3/- per cwt.

CLYDE CRUSHED SUGAR, Tuesday.—Market remains unaltered. Business still restricted.

MISCELLANEOUS.

DUBLIN HAY AND STRAW, Smithfield, Tuesday.—Our bi-weekly fodder market to-day was very moderately supplied, and business followed a slow, tedious routine on much the same lines as before. Strictly prime well-saved stray hay only could be satisfactorily negotiated; best upland at 6/9 to 7/-, and exceptional loads of Co. Dublin 1st crop from shed 7/3; medium strong hay 5/6 to 6/3 and 6/6, old meadow hay 3/6 to 5/-, and fancy 5/3 and 5/6; straw 3/- to 3/3, and fancy oaten 3/6. Some baled straw also went up to 5/6 per lb.

LONDON HAY AND STRAW, Tuesday.—Market generally dull; ample supplies. Best meadow hay £7 10/- to £8, medium £5 10/- to £6 5/-, inferior £4 10/- to £5; best clover £8 15/- to £9 10/-, best mixtures and sainfoin £8 5/- to £8 10/-, trussed wheaten straw 70/- to 75/-, barley and oaten ditto 80/- to 90/- per ton, delivered in London.

MANCHESTER TRADE, Tuesday.—Salesmen in both cloth and yarn sections have little that is new to communicate to-day. There is considerable inquiry for piece goods, but anticipation of lower rates checks operations of weight. India offers are ineffective for the most part, and a promising China inquiry only materialises with difficulty. Yarns much as yesterday, and turnover slow from both home and export.

LIVERPOOL COTTON (Closing), Tuesday.—American good demand. Brazilian quotations reduced 15 points. East Indian unchanged. Egyptian good business. June 14.56d., July 14.28d., August 13.83d., September 13.35d., October 12.78d., November 12.49d. Sales, 10,000 bales. Imports, 4,234 bales. Market barely steady.

LONDON METALS MARKET.

SMALL RISE IN TIN.

TIN—Market disclosed firmer features, fair buying orders being in force, while sellers adopted reserve measures. Best points, however, were not maintained. On balance cash ruled 12/6 to 15/-, and distant 10/- per ton higher than the close of Monday. Cash quoted, also three months, at £197 15/- to £198, settlement price £197 15/-. Sales, 225 tons; cash sold £197 2/6 to £197 15/-, August £197 10/- to £197 15/- and £197 10/-, three months £197 10/- to £198 and £197 15/-. COPPER—Market easier, with sellers more in evidence, though at one period showing firm features. On balance a decline of 12/6 per ton was observable. Cash quoted £66 15/- to £66 17/6, three months £67 7/6 to £67 10/-, settlement price £66 15/-. Cash done £67 12/6 to £67 7/6, July £68 to £67 10/-, three months £68 5/- to £68 10/- and £67 10/-. Sales, 1,600 tons; electros quoted £73 10/- to £74. LEAD—Market proved quiet, but steady. Sales, 200 tons; September at £25 2/6. SPELTER—Market weaker. Sales, 700 tons; June sold £30 17/6 to £30 15/-, July £30 12/6 to £30 15/-, and again at £30 12/6, August £30 10/-, September £30 10/- to £30 7/6 per ton. TINPLATES and QUICKSILVER unaltered.

THE MONEY MARKET.

EASY LOAN CONDITIONS.

RALLY IN MARKS.

It was again evident in Lombard street that available supplies of loanable credit were comfortable without being plethoric. A small amount was repaid to the Bank, thus clearing off the indebtedness there. Borrowers, as a rule, were going on with daily money at 1½ p.c., finding it difficult to get a reduction to 1¼, but there were balances offering for the night down to almost 1 p.c. Fixtures were 1½ p.c. A steady tone prevailed in discounts, where the feature was the persistent offering of the new Treasuries at 1⅞, and even higher was mentioned in exceptional cases.

Bank Rate (Discount) changed July 13, 1922, 3%.

60 days (fine	1⅞	2	Trade	3 3¼%
3 months	1⅞	2	"	3 3¼%
4 months	1⅞	2	"	3 3¼%
6 months	2¼	2⅜%	"	3½ 3¾%
Loans to brokers day-to-day				1¼ 1½%
for a week				1½%
Deposit allowance	Banks at call			1%
	Discount houses, at call			1%
	at notice			1¼%

Gold was 1d. per oz. higher at 89s. 1d. Silver was unaltered for spot at 31 11/16d. per oz., but was ⅛d. up for forward delivery at 31⅝d.

German marks provided the feature of the Foreign Exchange market yesterday on Mr. Baldwin's statement, coupled with the promise of fresh reparations proposals on Thursday next. They opened considerably better at 306,500 to the £, and subsequently further rallied to 295,000-300,000. Francs, however, were not affected, being rather dull at 71.85-71.95 to the £, with Belgian at 83.00-83.10. Italian lira improved to 100⅞. Sterling on New York was a little weaker at $4.62½, and Greek drachmae were steadier around 140 to the £. The following are closing quotations:—

—	June 5.		June 4.		Normal Rate.
Alexandria	97⅛		97⅛		97½
Amsterdam	11.79½	11.80	11.79	11.80	12.10
B. Ayres	41⅛	41⅛	41⅛	41⅛	47.58
Barcelona	30.57		30.45	30.48	25.22
Berlin	310,000	315,000	333,000	340,000	20.40
Bombay	1/4⅛	1/4⅛	1/4⅛	1/4⅛	1/4½
Brussels	83.10	83.15	83.40	83.50	25/22½
Calcutta	1/4⅛	1/4⅛	1/4⅛	1/4⅛	1/4
Christiania	27.55	27.60	27.22	27.29	18 15
Copenhagen	25.22	25.27	25.05	25.10	18.15
Czecho-Slov	154½	154¾	154	155	—
Finland	166½	167½	167	167½	25.22½
Greece	125	145	125	135	25.22½
Hong Kong	2/3⅛	2/3⅛	2/3⅛	2/4⅛	†
Hungary	22,000	27,000	23,000	27,000	—
Italy	99½	100¼	100	100½	25.22½
Lisbon	2⅛	2⅛	2⅛	2⅛	53⅛d.
Madrid	30.50	30.55	30.47	30.52	25.22½
Mexico	25d		25d		24⅛d.
Montreal	4.72½	4.73	4.73	4.74	4.86
Montevideo	41¼	41⅛	41⅛	41⅛	51d.
New York	4.62⅛	4.62⅛	4.62⅛	4.63	4.86
Paris	71.82	71.87	71.15	71.25	25.22
Poland	250,000	260,000	250,000	260,000	—
RiodeJan	5⅛	5⅛	5⅛	5⅛	16d.
Roumania	880	910 nom.	890	900	—
Shanghai	3/1	3/2	3/1½	3/2½	†
Singapore	2/4		2/4		2/4⅛
Stockholm	17.35	17.40	17.32	17.37	18.15
Switzerland	25.61	25.64	25.63	25.65	25.22
Valparaiso	34.20		34.80		13.33
Vienna	325,000	335,000	325,000	335,000	—
Yokohama	2/1⅛	2/1⅛	2/1⅛	2/1⅛	24.5

SCOUR IN CALVES.

Sir,—Permit me, as an agriculturist, to make a few remarks concerning the awful malady called "Scour," so prevalent among cattle and especially young calves, whereby the farmers of Ireland lose so much of them every year. As I peruse your veterinary columns, scarcely a week passes without some query on the disease. Well, last week a nom-de-plume under the title of "A Louth Man," wishes to hear of a cure for Scour in a six-weeks-old calf. He seems to think that cure cannot be effected. But I can say with emphasis that such a medicine has been invented and patented by Mr. Jones, Pharmaceutical Chemist, Doneraile, Co. Cork, AS WILL CURE ANY DESCRIPTION OF SCOUR, WHETHER OF LONG OR SHORT STANDING, IN ANY CLASS OF ANIMAL, EVEN CALVES FROM THREE-DAYS OLD. I, for one, can testify as to its INFALLIBILITY after many experiences, and found after almost EVERY OTHER MEDICINE FAILED, THAT JONES'S SPECIFIC DID ITS WORK WITH RAPIDITY IN THE WORST CASES OF SCOUR.

And now I feel it my duty to lay before the farmers of Ireland the means whereby they may SAVE ANNUALLY HUNDREDS OF POUNDS which otherwise would go for naught. I can understand how it is with a great many people—they do not rely upon advertisements—they look upon them as what they would term catch-pennies; but in this case it is quite the reverse, as the QUALITIES OF THIS WONDERFUL MEDICINE CANNOT BE TOO HIGHLY SET FORTH TO THE CATTLE-REARING COMMUNITY OF THIS COUNTRY.

Should any doubt exist in the minds of the people as to its good, I will, with much pleasure, answer any letter addressed to me on the subject, and would account it only a trifle when compared with the gains it has brought me. Then let each afflicted breeder of cattle keep a PACKET OF THIS MARVELLOUS MEDICINE in his house, and he NEED NOT DREAD THE RAVAGES OF SCOUR AMONG HIS CATTLE, and will find at the year-end that he will have his pastures well stocked and he will always have something to meet his demands and he maintain his household instead of having their bones mouldering in the clay and their hides off to the tanyard.

Well, I earnestly hope that my brother Louthman will profit by these few remarks, as also each and every farmer and reader of your valued and much-esteemed paper.

And now, dear Editor, I will thank you to insert this letter for the good of all your readers.—I am, yours faithfully, JOHN CHILDS.

Glenasheen, Kilfinane, Co. Limerick, May 3, 1896.

We have much pleasure in thanking Mr. Childs for the information, and congratulate the patentee of this wonderful medicine on the amount of genius which he displayed in its discovery.—Editor.

Prices, 3/- to 5/6, post free, from A. H. JONES, L.P.S.I., PHARMACEUTICAL CHEMIST, DONERAILE, CO. CORK.

£1 TO £1,000
Advanced at KELLY'S Great Central Money Office, 48 FLEET STREET (Westmoreland street), Dublin, on Deposit of Jewels, Antique and Modern Plate, and any other Valuable Property.
Telephone—2497.

Established 1815. 'Phones 48 and 49.

BATTERSBY & CO.'S SALES.

THURSDAY, JUNE 14TH,
AT OUR SALEROOMS, No. 39 WESTMORELAND STREET, AT 1.30 O.C.
(UNLESS PREVIOUSLY DISPOSED OF BY PRIVATE TREATY).

N.B.—FOR THE CONVENIENCE OF INTENDING PURCHASERS PHOTOGRAPHS OF MOST OF THE PROPERTIES OFFERED ARE ON VIEW AT OUR OFFICES, WHERE ALSO ALL INFORMATION MAY BE OBTAINED.

B. & CO. WYCKHAM, DUNDRUM, CO. DUBLIN. JUNE 14TH
Per Instructions of Sir Michael Murphy, Bart. (Within 5 miles of the City of Dublin).
Together with about 43 ACRES STATUTE MEASURE. Clear possession to purchaser.



Wyckham is a most desirable Residence, soundly built; beautifully situated and equipped: has superior accommodation, and possesses all the requirements of a gentleman's establishment.
Contains large hall, 5 reception rooms, 6 family bedrooms, 2 dressingrooms, 2 bathrooms (fitted with hot and cold supply), 4 w.c.'s, 4 servants' rooms, hot linen press, conservatory, spacious yard, stabling for 6 horses, coach-house, garage, cowshed, poultry house and run, gardener's lodge, dairy, gate lodge; well stocked walled in garden, vinery, peach house, pleasure grounds, &c., all in excellent order.
Held under lease from Lord Pembroke for an unexpired term of about 58 years, subject to the yearly rent of £198 8s. 6d. The land is of good quality, and may be let annually in Con-acre at substantial rents.
Purchaser will have the right to take over certain fittings, etc., at Auctioneers' Valuation, in accordance with the Conditions of Sale.
Seen only on an Order to View. Photographs at Auctioneers.
HONE & FALKINER, Solicitors, 9 Suffolk street.

B. & CO. 4 BRIGHTON ROAD, RATHGAR. JUNE 14TH
WELL BUILT, MODERN. NON-BASEMENT. POSSESSION.
Contains hall, drawingroom, diningroom, 4 bedrooms, servant's room, bathroom (h. & c.), w.c., kitchen, modern close range, copper cylinder, wash up sink, pantry, &c.; yard, outside w.c.; good garden; rear entrance. Entire in perfect order. Clear possession to purchaser. Open daily 10 to 12 o'clock, and 5 to 7 o'clock. Lease 900 years. Will be sold subject to £5 per annum Photo. at Auctioneers. T. J. FURLONG Solicitor, 11 Eustace street.

B. & CO. 10 DUNVILLE AVENUE, RATHMINES. JUNE 14TH
FREE OF RENT. DOUBLE-FRONTED, NON-BASEMENT. POSSESSION.
Conveniently situated, close to tram and train; contains 2 sitting, 3 bedrooms, bath, kitchen (c.r.); w.c.; splendid garden, with fruit trees; rear entrance; room for garage. Entire newly done up. Held for 800 years. Free of rent. Key with Mr. Dempsey, No. 13. Photos. at Auctioneers.
JOHN McDONALD, Solicitor, 116 Grafton street.

B. & CO. 28 IONA DRIVE, GLASNEVIN. JUNE 14TH
MODERN NON-BASEMENT. POSSESSION.
Contains panelled hall, 2 sitting, 3 bedrooms, servant's room, tiled kitchen (c.r.), gas cooker, bath (h. and c.), 2 w.c.'s; pantries, scullery, etc.; electric light; large front garden; side entrance; room for garage, coal and bicycle house. Lease 999 years. Head rent, £6. Clear possession. Seen daily. Photos at Auctioneers. H. LEMASS, Solicitor, 31 Parliament street.

B. & CO. 4 WRIGHT'S COTTAGES, MILLTOWN. JUNE 14TH
OLD-FASHIONED COTTAGE (with possession) in the village; 4 rooms and kitchen; w.c. and outhouse; large plot at rear. Head rent, £2. Lease 80 years. Key at No. 2.
Messrs. VINCENT and BEATTY, Solicitors, 62-63 Dame street.

BATTERSBY & CO., AUCTIONEERS.

ANDREW J. KEOGH'S SALES

AT 10 LOWER ORMOND QUAY, DUBLIN.
ON FRIDAY NEXT, 8TH JUNE, AT ONE O'CLOCK.
IMPORTANT SUBURBAN FULLY-LICENSED PROPERTY,
O'HANLON'S, RAHENY, CO. DUBLIN.
LEASE, 100 YEARS. HEAD RENT, £10.

The premises occupy a favourable position on the Dublin-Baldoyle road, within easy access of the City, being a short distance from train and tram, and comprise a well-planned spirit bar, bar parlour, large yard (with gate entrance), having beer and bottling stores, stabling, and other out-offices. The domestic accommodation consists of diningroom, drawingroom, four bedrooms, bathroom, kitchen with close range and copper cylinder, scullery, etc. There is an electric lighting plant on the premises worked by a Fiat petrol engine.
The adjoining building known as "The Courthouse," has been let at £10 yearly.
Four hundred dwellings have recently been erected at Killester, and 32 acres of land immediately adjoining have been leased for building purposes.
The Trading of this House is extensive, and will be substantially increased, judging by the potential advantages of the district.
Conditions of Sale from Messrs. W. G. BRADLEY and SON, Solicitors, 11 Lower Ormond quay.

SPACIOUS PLOT OF GROUND WITH OFFICES, STORES, STABLING, &c.,
SITUATE ON
ROYAL CANAL, BLACQUIERE BRIDGE, PHIBSBOROUGH, DUBLIN.
SUITABLE FOR FACTORY, WAREHOUSE, OR ANY BUSINESS REQUIRING LARGE SPACE
(By direction of Messrs. Lalor, Ltd., who have transferred their Wax Bleaching Business to their New Candle Factory).
The Premises are held under Lease for a term of 200 years from 1917 at the annual rent of £6, and comprise a plot of ground with a frontage of 165 feet to Royal Canal, having stone-built offices, stores, w.c.'s, stabling, lofts, and galvanised sheds.
There is modern drainage and good water supply to the Premises, which are conveniently placed to the city railway termini, and are held subject to a nominal rent. Poor Law Valuation, £30. May be inspected on order from Auctioneer. Conditions of Sale from
AMBROSE PLUNKETT and CO., Solicitors, 20 Wellington quay.

ANDREW J. KEOGH, AUCTIONEER, 10 LR. ORMOND QUAY.

SALE TO-DAY (WEDNESDAY), at 12 o'clock.
125 UPPER ABBEY STREET
JAMES ADAM and SONS HAVE BEEN INSTRUCTED BY I. WEINER, Esq., to HOLD AN AUCTION CLEARANCE SALE OF THE ENTIRE STOCK OF TAILORING GOODS, BOOTS, CLOGS, TRENCH COATS, TARPAULINS, ARMY BLANKETS and PUTTEES, NEW BICYCLES, ETC., comprising briefly:—Large number of Rolls of Tweeds, Serges, Gabardines, Worsted, etc.; 100 Sets of Tailors' Trimmings, Gentlemen's Suits and Trench Coats, Sports Coats and Trousers, Oil Suits and Coats, Ladies' Cloaks, about 2,000 Pairs of Gentlemen's, Ladies', and Children's Boots and Shoes, in all sizes; about 1,000 Pairs of Nailed Boots, Officers' and Army New and Old Boots, Trench Boots, 300 Pairs of Clogs, about 110 New and Old Large Tarpaulins, and lot of smaller ditto; Sole Leather, Hob Nails, large quantity New Cardigan Jackets, Army Blankets and Puttees, 14 New Bicycles, Ross and Bausch Field Glasses, Cabin Trunks and Leather Suit Cases, Cricket and Golf Bags, Polo Sticks, Child's Mail Car, 2 Saddles, Horse Rugs, Shawls and Travelling Rugs, Bootmaker's Bench and 2 Singer Patching Machines, Benches, Trestle Tables and Chairs, Post Office and Army Clothing, etc., part worn; Studebaker Open Touring 5-Seater MOTOR CAR, electric lighting and self-starter, hood, etc. OFFICE FURNITURE includes fine Turner Iron Safe, Empire Typewriter, Mah. Registered Pedestal Writing Table, Hall Benches and Clock; Office Chairs, Linoleums, Telescope Dinner Table, Cash Register, etc. On View this (Wednesday) morning, 10 till 12. Sale To-day (Wednesday), 6th June, at 12 o'clock. Purchasers to pay 5 per cent. Auction Fees.
JAMES ADAM & SONS,
Auctioneers and Appraisers,
17 MERRION ROW and 19 STEPHEN'S GREEN DUBLIN.

ON VIEW TO-DAY, 10 TILL 5.
ADAM'S SALEROOMS,
19 STEPHEN'S GREEN, NORTH.
TO-MORROW (THURSDAY), 7th JUNE, 1923, and following Day at 12 o'clock.
AUCTION SALE OF SUPERIOR FURNITURE, CARPETS, PIANOS, etc., comprising:—Almost new Squire Piano, rosewood case, trichord, check action; another do. by Crane, Collard Square do., Gramaphones and Records, Gilded Pier, Mantel, Convex, and Girandole Mirrors, Walnut Cr. mantels, Sofa, Loo, Falling-leaf, and Occasional Tables, Couches, and Divan Easy Chairs, Drawingroom Chairs, Sets Parlour and Dining Chairs, Drawingroom Suites in velvet and tapestry; Nelson Mahogany Bookcase, Teak Open do., Oak Pedestal Writing Desk, Mahogany Writing Table, Plant Stands, Whatnots, Brass Indian Coffee Tray, Mantel Clocks, Antique Brass Fenders and Brasses, Oil Paintings, Coloured and Old Engravings, Mahogany and Oak Telescope Dinner Tables, good Axminster and Brussels Room and Stair Carpets and Rugs, Linoleums, Mahogany Mirror-back and Cottage Sideboards, Cheffoniers, Screens, Dinner and Tea Sets, Table Glass and China, Plated Ware, Satin Walnut, Maple, and Pine Bedroom Suites, Mahogany Wardrobes, Chests of Drawers, Duchesse Toilet Tables and Glasses; good Deal Bedroom Furniture, Pier and Linen Presses, Hall Stand and Bench; Brass and Iron Bedsteads, Spring and Hair Mattresses, Eiderdowns, and Bedding, Curtains, House Linen, Wearing Apparel, Books, Kitchen Dressers, Mangle, Furniture, and Utensils; Child's Tricycles, Cots, and Chair, Trunks and Portmanteaus, modern Singer Treadle Sewing Machine, Billiard Table, 6ft. x 3ft. and Accessories; Set 23 Moulding Planes, good Pennsylvania and other Lawn Mowers, Garden Tools, Hose; Meat Safe, etc. On View To-day, 10 till 5. Sale To-morrow (Thursday), 7th, and following day at 12 o'clock. Purchasers to pay 5 per cent. fees.
JAMES ADAM & SONS,
Auctioneers and Appraisers,
17 MERRION ROW and 19 STEPHEN'S GREEN.

SPIDDAL, CO. GALWAY.
SALE OF OUTDOOR EFFECTS, FURNITURE, ETC., for Right Hon. Lord Killanin, on TUESDAY, JUNE 12, at 12 o'clock (Summer Time). The Sale includes a large assortment of Valuable Furniture (which was saved from the fire); also HORNBY ENGINE AND DYNAMO; 2 Boats; 100-Gallon Copper Cylinder, Tanks, Boilers, etc., etc.
JOYCE, MACKIE & CO.
(Members of the Irish Auctioneers' and Estate Agents' Association.)
AUCTIONEERS, Etc., GALWAY.

CO. WICKLOW.
FARM, with Residence and Out-offices, SELLING BY AUCTION, WEDNESDAY, 13th JUNE, property Mrs. Graham, Ballylune, near Ashford; area about 114 statute acres; annuity £64 0s. 8d. P.L.V. £90. All crops going with farm.
Further particulars from
J. H. McCARROLL, Solicitor, Wicklow; or
HASKINS BROS.,
Auctioneers, WICKLOW.

700 STORE CATTLE,
AT 50 PRUSSIA STREET, DUBLIN,
On TO-MORROW (THURSDAY),
Commencing at 12 o'clock.
GAVIN LOW, LTD.

40 FORWARD HORNY WETHERS
Will be SOLD on our Stand in the CATTLE MARKET,
On TO-MORROW (THURSDAY).
GAVIN LOW, LTD.

WOOL.
ANNUAL AUCTION
At 50 PRUSSIA STREET, DUBLIN, ON
WEDNESDAY, 13th JUNE, 1923.
Woolpacks will be sent on application.
GAVIN LOW, LTD.

"INNISFAIL,"
THE CRESCENT, DUNDALK.
IMPORTANT SALE OF A CHARMING DETACHED VILLA RESIDENCE, WITH VACANT POSSESSION.
E. J. BOTHWELL has been instructed to SELL BY AUCTION, at the NEWS ROOM, TOWN HALL, DUNDALK, on MONDAY, 11th JUNE, 1923, at One o'clock (Summer Time), that beautiful and substantially-built private Dwellinghouse, situate and known as "Innisfail," The Crescent, Dundalk, held under a lease for a term of 993 years from the 1st May, 1890, at the yearly adjusted rent of £16 5/-. This House contains three reception rooms on the ground floor, kitchen, scullery, pantry, larder, four bedrooms servant's bedroom, dressing room bathroom and w.c. It is situated in a central position, about five minutes' walk from the railway station. There is also a beautiful garden and tennis court. Further particulars from
H. and W. STANLEY, Solicitors, 59 Dawson street, Dublin; or
E. J. BOTHWELL,
Auctioneer and Valuer,
DUNDALK.

STORE CATTLE AUCTION
TO-MORROW (THURSDAY), 11 o'clock.
GANLY, SONS & CO.;
USHER'S QUAY, DUBLIN.

DUBLIN WOOL SALES.
OPENING AUCTION,
WEDNESDAY, 13th JUNE.
Sheets lent free on application.
CONSIGNMENTS SHOULD BE SENT ON AT ONCE.
GANLY, SONS & CO.,
USHER'S QUAY, DUBLIN.

SALE BY PUBLIC AUCTION
OF
52 SOUTH GREAT GEORGE'S STREET, DUBLIN,
On THURSDAY, the 21st day of JUNE, 1923,
At the hour of One o'clock p.m.
I HAVE been instructed to SELL, ON THE PREMISES (if not already disposed of), on the above date, the Interest of the Lessee in the extensive Shop and Premises, with Large Yard attached, known as 52 SOUTH GREAT GEORGE'S STREET, in the City of Dublin, held for the term of 31 years from the 1st day of February, 1922, subject to the yearly rent of £300.
A large sum of money has recently been expended in rebuilding and enlarging the premises.
For further particulars and Conditions of Sale apply to
M. F. BERGIN, Esq., 56 Parnell square, Dublin; or to
MICHAEL BARRON,
Auctioneer and Valuer,
81 AUGHRIM STREET, DUBLIN.

SOLICITOR'S PRACTICE FOR SALE IN COUNTY LEITRIM.
THE undersigned will receive Proposals for the Purchase of the progressive Business of Mr. R. A. Corscadden, Solicitor, Mohill, late State Solicitor for County Leitrim. Important lucrative unfinished work to be handed over. Very good opening for energetic man. Only one other Solicitor in town.
DAVID O'BRIEN,
AUCTIONEER, MOHILL.

JAMES H. NORTH & CO.'S SALES,

AT 110 GRAFTON STREET.

SALE TUESDAY NEXT, 12TH JUNE.
ST. CATHERINE'S, BALLYBODEN RD., RATHFARNHAM
ATTRACTIVE RESIDENCE AND NEARLY 16 ACRES; CLEAR POSSESSION TO PURCHASER; easy distance from tram; an exceptionally well-built modern non-basement House, containing 3 well proportioned reception rooms, 8 family bedrooms, unusually good bathroom, with heated linen press, copper cylinder, copper boiler and copper pipes, with new close range; 2 maids' rooms, kitchen, pantries, w.c.'s, etc. House lighted by automatic acetylene gas plant; Rathmines water supply. The approach is by a substantial roomy gate lodge and avenue. The grounds are beautifully planted; there are well-stocked garden, greenhouses, and excellent tennis and croquet lawns. The lands, which are intercepted by a never-failing stream, are of prime quality and in the best condition. They have a separate entrance, and about ten acres could be let or sold if not required by a purchaser, without interfering with the privacy of the residence. They include about 500 feet frontage to the Ballyboden road, independent of the lawn, which fronts the road for about 400 feet. Post Office at Gate. This attractive property is held for ever, subject to £36 18s. 6d. per annum. For Orders to View apply to
Messrs. KENNEDY and FIGGIS, Solicitors, Dawson street.

SALE TUESDAY, 3RD JULY.
BRAY.—Nos. 4 & 5 ROYAL MARINE TERRACE,
AND ABOUT 2¼ ACRES OF GROUND ADJOINING, occupying an ideal position facing the Esplanade, overlooking the Bay and commanding unsurpassed views. Railway Station within a minute's walk. IN ONE OR MORE LOTS. No. 5 ROYAL MARINE TERRACE is held for 999 years, subject to £12 per annum. It is in perfect order, and WILL BE SOLD WITH POSSESSION TO PURCHASER. It contains 3 well-proportioned reception rooms, 5 bedrooms, 2 dressingrooms, a luxuriously-appointed bathroom, with hot and cold water, and the usual domestic offices; there are three bay windows, central heating, electric light, and all modern conveniences. THE PLOT OF GROUND adjoining, containing in or about one acre and held for 999 years indemnified against rent, has been laid out as a garden and pleasure grounds, and forms an attractive feature in connection with the Residence; it includes a tennis court and greenhouse. There is also an adjoining Plot, containing about 1a. 0r. 30p., upon which stands the Martello Tower, and on which have been erected out-offices, comprising large garage, loose boxes (three stalls), harness room, man's room, hay loft, &c. These offices are in an enclosed yard, laid in concrete, and are supplied with electric light and water. A Vegetable Garden forms part of this Plot. A separate entrance from Quinsboro' road leads to the Martello Tower plot.
No. 4 ROYAL MARINE TERRACE adjoins No. 5, and with it forms a self-contained block. The accommodation is similar. It is held for 999 years, subject to £12 per annum.
TWO SMALL STRIPS OF GROUND ON THE ESPLANADE FRONTAGE are held for 99 years, subject to 28/- per annum each.
For full particulars, Conditions of Sale, and Orders to View apply to
Messrs. WHITNEY, MOORE, and KELLER, Solicitors having Carriage of Sale, 46 Kildare street; or to
JAMES H. NORTH & CO., AUCTIONEERS, 110 GRAFTON ST.

ON VIEW TO-DAY.—SALE TO-MORROW.
45 DARTMOUTH SQUARE.
HIGH-CLASS FURNITURE AND EFFECTS.
Mahogany Enclosed Sideboard, Mirror Back; Dinner Waggon, Inlaid Davenport, Dining Table, Chairs, Cabinet Overmantels, Fire Sets, Sheraton Inlaid Bureau, China Cabinets, Chesterfield Settee, Carpets, Rugs, Curtains, Antique pattern Hall Cupboard, Chiming and other Clocks, China, Glassware, Bedroom Suite, Mahogany Wardrobes, Mahogany Chest Drawers, Toilet Tables, Toilet Glasses; Bedsteads, with Spring and Hair Mattresses, and Bedding, &c.; Kitchen Utensils; Lawn Mower, Garden Tools and Garden Seat. ON VIEW FROM 10 TO 5.

SALE THURSDAY, 14TH JUNE.
29 WELLINGTON ROAD.
Pianoforte, in rosewood case, by Rud. Ibach Sohn; China Cabinets, Nelson Sideboard, with mirror back; 2 Chippendale Card Tables, Dining and Occasional Chairs, Settee, in saddlebags; Settee, in tapestry; Grandfather Clock, Gilt and Ebonised Overmantels, Gilt Girondoles, Watercolours and Pictures, Axminster Carpets, Linoleum, Plated Ware and Cutlery, Copper and Brass, China, Glass and Bric-a-brac, Black and Brass Bedsteads, Hair Mattresses, Blankets, Sheets and Quilts, etc., Mahogany Wardrobes, Mahogany Dressing Tables, Mahogany Washstands, Toilet Sets, Sewing Machine, Mangle, Kitchen Tables, Kitchen Chairs, Kitchen Drainer, Culinary Utensils, Lawn Mower, Garden Tools, Flower Pots and Plants, Garden Seat, etc.
ON VIEW DAY PREVIOUS.
JAMES H. NORTH & CO., AUCTIONEERS, 110 GRAFTON ST.

P. J. BYRNE'S SALES.

THIS DAY (WEDNESDAY), AT 1.30 O'C., AT 8 PARLIAMENT STREET.
No. 6 BELMONT AVENUE, DONNYBROOK.
CONVENIENT, SEMI-DETACHED, TWO-STOREY RESIDENCE, WITH VACANT POSSESSION,
Containing drawingroom, diningroom, 4 bedrooms, maid's room, w.c., kitchen; side entrance, garden, w.c.; new sewerage; plot in front. Lease 500 years. Rent £10.
ERNEST E. MERRICK, LL.D., Solicitor, 202 Great Brunswick street.

BUSINESS PREMISES, 5 CORK HILL (POSSESSION),
ADJACENT TO THE NEW LAW COURTS. LEASE 70 YEARS FROM 1890. RENT £10.
C. J. MURRAY, Solicitor, 30 Parliament street.

TEN WELL-BUILT COTTAGES,
Nos. 20 TO 29 AUBURN ST., MOUNTJOY ST.,
ALSO SMALL STORE AND YARD.
Let to weekly tenants at 11s. 6d. each and producing a gross annual rental of £299. Lease 900 years, subject to £30 per annum, P.L.V. £10 10s. 0d. each. The Store and Yard are held for ever free of rent, and purchaser will get IMMEDIATE POSSESSION.
C. J. MURRAY, Solicitor, 30 Parliament street.
P. J. BYRNE, AUCTIONEER, 8 PARLIAMENT STREET.

PRELIMINARY ANNOUNCEMENT.
CHARLES J. MAUNSELL, DECEASED. — ADMINISTRATRIX SALE.
P. J. BYRNE has received instructions from the Administratrix of the late Mr. CHARLES J. MAUNSELL TO SELL BY PUBLIC AUCTION, IN HIS SALEROOMS, 8 PARLIAMENT STREET, ON AN EARLY DATE, THE FOLLOWING PROPERTIES:
The very valuable Business Premises No. 3 HENRY STREET, in which the late MR. CHARLES J. MAUNSELL carried on an extensive and highly successful Drapery Business; desirable Residence, SANTRY LODGE, SANTRY, and Seven Acres; THE TOWER HOUSE, SANTRY; and BALLYMUN VILLA, SANTRY—full particulars of which will appear in future announcements.
THOMAS EARLY, SOLICITOR, 16 HENRY STREET.
P. J. BYRNE, AUCTIONEER, 8 PARLIAMENT STREET.

SALE THIS DAY, AT ONE O'CLOCK,
AND, IN CONTINUATION, TO-MORROW,
OF A LARGE COLLECTION OF
DUBLIN-MADE FURNITURE, PIANOFORTES, INVALID CHAIR, &c., &c.
Purchasers to pay Five per cent. Fees.
F. BENNETT & CO., AUCTIONEERS AND VALUERS
(LATE OF THE KILKENNY WOODWORKERS),
PLEASE NOTE ADDRESS - - - - 18 BACHELOR'S WALK.

SALES BY PRIVATE TREATY.
HOLYWOOD, CO. DOWN.
FOR SALE BY PRIVATE TREATY, THAT GENTLEMAN'S RESIDENCE AND GROUNDS,
KNOWN AS
"THE FIRS," BELFAST ROAD.
The House, with Lodge at entrance gate, occupies a charming position, overlooking the Lough, and within 7 minutes' walk of Station. The situation is exceptionally convenient, yet secluded, and the rooms are commodious. It contains 3 reception, billiard and 6 bedrooms, 2 bathrooms, servants' and the usual culinary apartments, etc. Oak parquetry flooring in all sittingrooms. There are 5 acres of Ground, artistically laid out, and planted with trees; large fruit, flower, and vegetable gardens, conservatory, tennis court, Croquet lawn, garage for 2 motors, stabling for 2 horses, and hay loft, etc.
For further particulars and Cards to View, apply
J. BLESSINGTON & CO., F.A.I.,
Estate Agents,
18 WELLINGTON PLACE, BELFAST.

HOUSES AND LANDS.
(CONTINUED FROM PAGE 2.)

HORSES, HARNESS, ETC.

BEST full size Brass Mounted Harness, Patent Leather Collar, Saddle, and Bridle complete, £10 10/-.—T. Smith and Son, 92/3 Marlborough st., Dublin. T

FOR Sale, Pony, 5 years, 12 hands, Harness and Trap, complete with lamps and rubber tyres; smart turnout.—Cooper, Livery Stables, Bray. 2 D

FOR Sale, Black Pony, 12 hands, 7 years, fast and quiet; Rubber Trap and Harness, complete.—J. Perry, Newbrook, Rathfarnham. 4 C

FOR Sale, Black Mare, kind in all work, 7 years old, 16 hands; trial given.—Wilkinson, Castle st., Wicklow.

PONY and Trap for Sale. Apply St. Andrew's Hotel. 4 E

SADDLE Horse Wanted, carry a lady; must be sound, quiet, and stylish, with long tail.—Q 783, this office. 4 E

STRONG Brown Mare, about 16 hands, 6 years old good worker, all harness; V.S. opinion; suit lorry. Apply J. O'Neill, Glencullen, Co. Dublin. 4 E

WANTED, Pony Mare, 12 hands high, quiet to all work; state lowest; if with foal not objected to. Address "Z 2186, Pony," this office. 3 D

VEHICLES.

ALESBURY TRAPS.
NOTED GOLD MEDAL TUB, TONNEAU, ALL WEATHER AND HOODED CARS. SEVERAL CHEAP SECONDHAND CARS.
Catalogues from
ALESBURY BROS., EDENDERRY, KING'S CO.
Showrooms: 3 LINCOLN PLACE, Westland Row, Dublin

DOYLE and Sons, Queen st., Haymarket—New Pattern Inside Cars; latest improvements. 5 D

OFFORD'S Pony Traps and Harness, New and Secondhand; reduced prices, extraordinary value; catalogues 6d., lists 3d. Unrivalled selection.—Offord's, 67 George's street, Portman square, London. X

RUBBER Tyres, all sizes, fitted at short notice.—The City Wheel Works, Ltd., Great Brunswick street, Dublin. T

RALLI Trap for Sale, as new, walnut body, etc. Seen at Callow's, Kevin st. 5 F

SALE, Round Trap, fit 13 hands, newly rubbered and painted; cheap.—51 Temple road, Blackrock.

CATTLE, LIVE STOCK.

LARGE York Pigs for Sa... Sows in young. Boars and Bonhams. Apply Springfarm Herd Pedigree Pigs, Delgany. 20 25

PERSIAN Kittens—Blue Male, 15/-; Black Male, 15/-; approval.—Iris Smyth, Newtown, Drogheda. 1 C

SALE, good Cow, due to calve 27th inst.; also two Cows, in full milk, calved beginning March, both in calf.—Belfield, Stillorgan road, Dublin. 5 F

WANTED, well bred Black Polly Bull or early Ball Calf; please say price, where to be seen, and month of calving.—The Steward, Bruree, County Limerick. T

DOGS.

AIREDALES—Puppies for Sale, males, well reared, by Erin's Raider ex Rockbrae Judy. Apply Kennelman, Rockbrae, Bray. 1 O

AIREDALE, Female, for Sale.—Q 675, this office.

BEAUTIFUL Alsatian Puppies for Sale, 3 months old. Apply Mrs. O'Conor, Charleville, Dunleer. 1 C

BEAUTIFUL, highly bred Rough Irish Terrier; splendid specimen.—177 North Circular road.

DOGS—Pure bred Red Irish Terriers, by Bloomfield Ambassador, out of Pepperette (War Bonns strain), lovely Dogs, for Sale.—Kel" 140 Southview terrace, S.C. road, Dublin. 4 D

DARK Brown Male Retriever Pup, well bred, intelligent, 30/-, free.—Hanrahan, Loughrea.

FOX Terrier Dog, young, cheap, to kind home; great watch; seen after 6. Ferndene, Stradbrook, Blackrock. 4 O

FOR Sale, Fox Terrier Dog, smooth, year old, well bred, gentle, price moderate; good home essential.—R O 1670, Irish Times Branch Office, Rathmines.

DOGS CONTINUED.

FOR Sale, Retriever Pups, flat coated, 7 weeks, strong and healthy, sire Talbot Bevan, winner Crystal Palace, Crufts, Manchester, Birmingham, and Belfast, dam Parkanaur Lallie, awarded certificate of merit at Ulster Retriever Trials; Dogs, price 4 guineas. Also strong Flat Coated Bitch, 2 years, retrieves tenderly land and water, first class worker, price £3. Further particulars from Miller, Keeper, Parkanaur, Castlecaulfield, Co. Tyrone. 4 E

HIGHLY Bred Black and White Cocker Spaniel Pups, 3 months, cheap.—Gamekeeper, Neale, Co. Mayo. 1 O

LOVELY prize bred Fawn Pug Puppies, 2 months old; two left, beauties, male.—Hotel Carlisle, Kingstown.

PEDIGREE Irish Terrier Dog Puppy; 50/-.—Q 855, this office. 5 F

THREE Male Pointer Pups, both parents wonderful workers. Apply M. Hanrahan, Galmoy, County Kilkenny. 4 D

WANTED, the Service of Aberdeen Terrier.—177 North Circular road. 5 D

YORKSHIRE Terrier Toy Puppies for Sale; moderate; males.—14 Upper Mount st. 5 D

PREMISES, LANDS, ETC.

CENTRAL situated Premises required, moderate rent, for Engineering Stores; good light.—Q 899, this office. 5 F

GENTLEMAN, with spacious City Premises and capital, will consider propositions, manufacturing or otherwise; outline proposition first letter. Address "Z 2244, Premises," this office. 5 F

GARAGE—Accommodation to Let for one car; water, light.—18 Dartmouth square. 5 F

LARGE Office to Let, second floor, 45 Fleet street. Apply R. T. White. 4 E

LARGE Stores, suitable garage, etc., near Broadstone; double gate entrance; moderate price.—MacArthur and Co. 4 E

LARGE Room, 36ft. x 24, private house, 1½ miles tram, would be Let to clubs, picnic parties, etc.; catering arranged; good dancing floor. Address "Z 2246, Room," this office.

MEADOWS to Let, near Crumlin; about 21 Acres Second and Third Crop.—Cummins, Smithfield. 5 F

OFFICES to Let, Henry street moderate. Apply Apartments Agency, 4 Henry street. 4 D

PRIVATE Tennis Court to Let hourly, Sundays and week days, on tram line.—588, Irish Times Branch Office, Blackrock.

SPACIOUS Offices to Let in Grafton st. Apply to Albert Woodcock, 4 South Frederick st. 1 C

SHOP and House in good populous district, price £600; Store and Yard attached.—MacArthur and Co. 4 E

SHOP Wanted, South side, to lock up. Apply Q 866, this office. 5 F

TWO Floors to Let in best part Grafton street; £150, inclusive. Apply Vard, 24 Grafton street, Dublin. 5 F

WANTED, a Garden, near Dundrum; state rent required.—Q 622, this office. 2 D

WANTED, Small Premises, suitable for storage, fairly central, rent or purchase.—Q 589, this office. 2 C

WANTED to rent or purchase, one Acre or more, within easy reach Dublin, convenient rail or tram, as Site for Dwellinghouse; water and gas essential.—Lowry, 14 Sandycove avenue East. 5 F

14 UPPER Dominick st.—Shop and House, let at £42 per annum. MacArthur's Auction, Friday, 15th June. 4 E

22 DAWSON street—Two small Rooms to Let, suitable as offices, etc. Apply 25. 1 O

£50 PROFIT Rent arising out of valuable Licensed Premises, 15 Upper Dominick st.; gilt edged security. MacArthur's Auction, 15th June. 4 E

STABLING AND GRAZING.

TO Let, for meadow and grazing, horses allowed on a portion, 20 Acres, in divisions, convenient to city.—Q 676, this office.

BUSINESS, SALE AND WANTED.

GOING Concern, Grocery and Provisions, Skerries; Furniture included; moderate price.—MacArthur and Co. 4 E

KINGSTOWN—Extensive Business Premises, going concerns, for Sale. Particulars 72 Upper George's street.

SHOWROOMS and Garage—For Sale, Interest in Lease of central Showrooms; books open to inspection; satisfactory reason for selling.—Q 797, this office. 4 E

TYPEWRITING Business for immediate disposal; good clientele and teaching connection; very reasonable.—Q 645, this office. 2 D

TO Let, as a going concern, Men's Outfitters and Tailors Shop, with stock in trade, fixtures and fittings included, in busy street, Dublin.—Q 718, this office. 4 C

WHOLESALE Grocery and Confectionery Stores; small rent; splendid, profitable business, over ten years established; sound connection.—Q 885, this office. 5 F

HOUSES AND LANDS FOR SALE.

"AILSA," Waverley avenue, Fairview (No. 8), for Sale, with possession; modern house, 3 bedrooms, bath (h. and c.), all conveniences; excellent repair. Apply J. and R. Thompson (Dublin), Ltd., Fairview, Dublin. T

A NEW Semi-Detached House for Sale, "Ardmore," Westfield road, Mount Argus; motor entrance; possession. Apply Clareville House, Harold's Cross road. 28 E

ATTRACTIVE House, in perfect order, on Melrose avenue; 4 bedrooms, 2 sittingrooms, with folding doors, bathroom, lavatory, hot air press, kitchen, scullery, bicycle house; vacant possession given; lease 900 years; ground rent £6 10/- yearly. Apply to Mr. Lindsay, 37 Molesworth st. 1 C

BRAY Esplanade—Charming Cottage for Sale on half acre; possession; electric light, gas, splendidly equipped.—Perrott, 45 Molesworth st., Dublin. 1 O

HOUSES AND LANDS.

DOCKRELL LIMITED,
(MEMBERS OF THE IRISH AUCTIONEERS' AND ESTATE AGENTS' ASSOCIATION.)

Carrickmines — 7 Acres— CHARMING RESIDENCE FOR SALE, perfect order, enjoying beautiful views; 4 reception, 5 bedrooms, verandah, servant's room, hot bath; tennis courts, motor house, etc. Apply to Dockrell Limited, South Great George's street.

St. Kevin's Park —Attractive modern SEMI-DETACHED HOUSE FOR SALE, non-basement, electric light, perfect order; 7 rooms, kitchen, hot bath, pantries; nice garden. Apply Dockrell Limited, Agents, Dublin.

Artane, County Dublin— One mile from Clontarf tram—Small, modern DETACHED RESIDENCE ON 2½ ACRES FOR SALE, with possession; only 10 years built. Situated amidst nice grounds, and with carriage drive to same. The House contains 2 sittingrooms, 3 bedrooms, kitchen, hot bath, Vartry water, etc. Price only £1,050. Apply Dockrell Limited, Agents, Dublin.

Booterstown, Co. Dublin, 6 acres —GENTLEMAN'S RESIDENCE FOR SALE, 3 reception, 6 bedrooms, maid's room, hot bath; large garden, tennis ground, motor house. Seen by appointment with Dockrell Limited, South Great George's street.

Rathgar —MODERN HOUSE, 7 rooms, kitchen, hot bath; wired for electric light. Price £850. Apply Dockrell Limited, South Great George's street.

DOCKRELL LIMITED,
38 & 39 STH. GT. GEORGE'S ST.

PRIVATE TREATY.
LICENSED PREMISES FOR SALE IN CO. KILDARE
Fully Licensed Premises, at present doing a large business, with good storage accommodation, living apartments, yard, garden and paddock, etc., the whole standing on about three Irish acres. Held in Fee-simple, free of rent for ever. The buildings are in good condition. Situate in small village in Co. Kildare in a populous district; no opposition.
For full particulars of trading and Orders to View apply to
DENIS BRENNAN & SON,
Auctioneers, etc.
KILCULLEN, CO. KILDARE.

HOUSES AND LANDS, ENGLAND, SCOTLAND, AND WALES.

BOURNEMOUTH—For particulars of all available properties to be Sold or Let Furnished in Bournemouth, New Forest, Hants, and Dorset, apply
REBBECK Bros., Estate Agents, BOURNEMOUTH. Established 1845.

HOUSES AND LANDS CONTINUED.

BEECHWOOD avenue, Ranelagh—Choice House, good garden; moderate price. Orders to view, MacArthur and Co. 4 E

BOTANIC Gardens vicinity—Two sitting, three bedrooms, kitchen, bath (h. and c.), gardens; newly decorated; long lease; rent £5; possession.—Q 895, this office. 5 B

CABRA District—7 apartments, bath, garden; possession. Orders to view, MacArthur and Co. 4 E

CONNAUGHT st.—Seven apartments, hot bath; £850. Messrs. Holden, Auctioneers, Saint Andrew street.

DETACHED Double Fronted House (possession), Finglas; price £735. Orders to view, MacArthur and Co. 4 E

DUN Laoghaire—House for Sale (facing harbour); immediate possession.—5 Charlemont terrace.

DALKEY (Sorrento road)—Sale, Residence, £900; lease 900 years; head rent £3; 9 apartments, bathroom, conservatory, small gardens, stabling; possession August.—Barrett, 15 South Frederick street, Dublin.

DOLLYMOUNT—House, Sell or Let, seven rooms, large garden.—Q 911, this office.

FOR Sale, possession, 30 Waterloo avenue, Fairview, nice Modern Residence, Furnished or Unfurnished, seven apartments, bathroom, h. and c.; excellent order. Apply above. 4 E

FOR Sale, 36 Iona Crescent, modern House; long lease. Full particulars, 150 Capel street. 4 E

FOR Sale at Kimmage, Co. Dublin, nine roomed modern House, with large garden, together with water power mill, two cottages, shop, yard and stabling; held for ever on lease at £80 per annum and taxes; vacant possession of house and mill; cottages and shop let to good tenants; seen by appointment. What offers for lease?—R O 1666, Irish Times Branch Office, Rathmines. 5 F

FOR Sale, first class Modern House, every convenience, eight rooms, most desirable residence for owner occupier; possession; free of ground rent for ever; South Circular road; price £1,200; part purchase money can remain out at interest.—Q 726, this office. 4 E

FOR Sale, Iona road, lovely double House; reasonable price; possession. Apply 71 Iona road. 5 D

FOR Sale, with possession, St. Helen's, standing in Mornington Park, Artane, with 2½ acres; contains 2 sitting 3 bedrooms, kitchen, and scullery, h.c.b., only 3 miles from Nelson's Pillar; just outside city boundary; price £1,200.—Bradshaw, Artane.

GLASNEVIN District—Neat House, price £600. Orders to view, MacArthur and Co. 4 E

HOUSE for Sale, select Protestant district, Belfast, close to Botanic, Universities, and Parliament House; nicely Furnished throughout; £1,050.—Box No. 1022, Irish Times Branch Office, Belfast. 3 D

HOUSE for Sale; possession; five apartments, scullery, large garden; ground rent £4; lease 400 years.—12 Hamilton street, S.C. road.

LONGWOOD avenue, S. C. road—Attractive House, non basement; vacant possession. Orders to view, MacArthur and Co. 4 E

MacARTHUR and Co., Auctioneers, 79 Talbot st.—Catalogues of pending Auctions post free. 4 E

NEAR Bangor—Furnished detached House, gardens, stable, poultry houses; possession; £600.—The Cottage, Tregarth. 5 F

PEMBROKE, near sea, £1,075; possession; 4 bedrooms, hot bath; detached; bargain.—Arthur Jones, Son, Greystones, One. 1 O

PRETTY Cottage, four rooms (possession), secluded position off Crumlin road, Dublin.—591, Irish Times Branch Office, Blackrock.

RATHMINES—£950; immediate possession; large, lofty rooms; hot bath; head rent £3 12/.—Q 488, this office. 1 C

SALE, excellent 84½ Acre Farm, good heart, pasture, hops, fruit, arable; buildings first rate order; price £3,000, covers everything.—Goddard and Campbell, Valuers, Hereford. 1 O

SKERRIES—Substantial House for Sale, eight apartments; open to sea.—Mrs. Flanagan, 1 Iona road, Dublin. 4 E

TO be Sold, St. Kevin's, Esplanade, Bray, detached, standing on ½ acre; tennis court, fruit garden, electric light, 7 bedrooms, 4 reception; every convenience; no basement; or Let Furnished. 4 E

WARRENPOINT—Modern Residence for Sale, 6 acres, half mile from town; vacant possession; head rent £4 4/. Address "Z 2256, Residence," this office. 5 D

9 NOTTINGHAM st., North Strand—Modern House, with stabling; possession to purchaser. MacArthur's Auction, Friday, 15th June. 4 E

20 TYRCONNELL road, Inchicore (possession)—Neat Modern Residence, good garden. MacArthur's Auction, Friday, 15th June. 4 E

32 GLENGARIFF parade—Cottage style House, let at £44. MacArthur's Auction, Friday, 15th June. 4 E

35 AND 36 Mountjoy st.—Two Cottages, let at £24 and £26. MacArthur's Auction, Friday, 15th June. 4 E

76 AMIENS st.—Comfortable House, choice convenient position; possession. MacArthur's Auction, Friday, 15th June. 4 E

405 NORTH Circular road (Berkeley road end)—Medium sized House, let at £52. MacArthur's Auction, Friday, 15th June. 4 E

£725—SIX Roomed House; h. and c. bath, large scullery, two pantries, garden front and rear, side entrance, large bicycle house and fowl run; lease 500 years; low ground rent; possession; convenient to Wellington Barracks and Guinness's Brewery.—20 Rutledge terrace, Donore avenue. 4 E

£1,000—FREEHOLD, ½ acre, detached, Greystones, non basement; hot bath, garage; possession.—Agents, Arthur Jones, Son, Greystones. 1 C

HOUSES TO LET.
DUBLIN AND DISTRICT.

CLONTARF, upper end St. Lawrence road—nice, bright Flat, kitchenette, Unfurnished or partly Furnished.—Q 515, this office. 1 O

CLONSKEAGH—Furnished House to Let, July, part August; 2 sitting, 3 bedrooms, hot and cold, electric light, gardens, fruit; £12 month.—205, Irish Times Branch Office, Ranelagh. 4 E

DALKEY—Would Tenant in Rathgar or vicinity Exchange House, 8 rooms; rent £50 £65?—Q 552, this office. 1 O

FURNISHED House, off Kenilworth Park, to be Let for four months; no children. For particulars write to Mrs. Taylor, Belmont, Nashville road, Howth. 8 2

FURNISHED House to Let, Brighton road, July, August.—R O 1663, Irish Times Branch Office, Rathmines. 5 D

FURNISHED House to Let, July and August, Kenilworth Park vicinity. For particulars apply Q 905, this office. 5 F

FURNISHED House in own grounds, Rathfarnham, 2 miles tram; eleven rooms, every accommodation, motor garage; or would Let part; moderate. Address "Z 2247, House," this office. 5 F

FURNISHED House, Temple road; tennis, garage; August, September; moderate rent; cook left; electric light.—Q 847, this office. 5 F

FURNISHED House on flat (Bungalow), charmingly situated, on four acres; four bedrooms, two sitting, pantry, bathroom, and kitchen, h. and c. water, garage and stabling; 12 to 15 minutes from Rathfarnham tram; beautiful garden, with all young trees; rent £180. Address "Z 2257, House," this office. 5 E

HOUSE, well Furnished, 6 rooms, kitchen, gas cooker, good range, Strand road, Merrion, July, August.—Q 688, this office. 4 O

LUXURIOUS Furnished House to Let, Ballsbridge; £16 monthly; reference.—Q 747, this office. 4 O

LEESON Park—Furnished, Semi-Detached, garden front and rear; 4 bed and 3 sittingrooms, gas stoves, bathroom, etc.; £15 month; no children; seen by appointment.—Q 863, this office. 5 D

SUBURBAN House, 7 apartments, large garden, to Let, £70; moderate fine.—Q 785, this office. 4 E

TO Let, well Furnished House, beautifully kept, July and August, Home Farm road, Drumcondra, moderate.—Q 771, this office. 4 O

TO Let, Furnished, July, August, and September, 19 Casimir road, Rathmines; £10 monthly. Seen any time.

TO Let, July and August, small Furnished House, Rathgar; every convenience; moderate.—Q 860, this office. 5 F

UNFURNISHED House to Let, Orwell road, Rathgar; immediate possession; rent and taxes £125; electric light, bath (hot and cold), gas, good garden.—Q 913, this office. 1 C

HOUSES WANTED.

FURNISHED Houses—We have clients desiring to Rent for 6-12 months. Apply Greene and Co., House Agents, 10 Nassau street. 4 E

HOUSE to Rent or Buy for cash, on sea, with about one acre; two storey, 5 bedrooms and 3 reception rooms, within 7 miles of Dublin; no fancy prices.—Q 661, this office. 1 C

HOUSE Wanted, Furnished or partly, Dublin or suburbs; no children; state terms.—Q 939, this office.

TO Owners of Property—We have clients desiring to purchase Houses in Palmerston Park, Donnybrook, Rathmines, Ballsbridge, Sandycove. Apply Greene and Co., House Agents, 10 Nassau street. 4 E

WANTED to rent, modern House, South side, £70 to £100 year; good security; vacant any time between now and 1st October. Address "Z 1957, House," this office. 8 29

WANTED immediately, small House, rent, any district Dublin; detached preferred; state particulars.—Q 543, this office. 1 C

WANTED, Purchase House, suburbs, Dublin; state lowest price.—Q 436, this office. 4 D

WANTED, to rent Unfurnished House; fee given; state rent.—Q 903, this office. 5 D

HOUSES AND LANDS.

JAMES H. NORTH & CO.
110 GRAFTON STREET.

EXCELLENT BUILDING SITE, APPROXIMATELY 4 ACRES, situated five minutes from tram, South city. Held for ever. There is on the land an old residence, also extensive stabling. Will be Sold on very reasonable terms.

DUN LAOGHAIRE,—Within five minutes of the sea and close to tram, suitable for Hotel Business, very desirable House, having 5 family bedrooms, 3 maids' rooms; garden front and rear; 'phone; newly decorated throughout, modern conveniences. The whole in perfect condition. £1,200 to immediate purchaser.

TO BE LET, FURNISHED, AT DALKEY, sea front, £23, for the month of July only, having seven apartments; private bathing.

GLENBOURNE, SANDYFORD—Within easy reach of Carrickmines Railway Station and close to Carrickmines tennis and croquet grounds and the golf links. TO BE SOLD, this very attractive Residence, held for ever, free of rent, occupying a choice residential situation, and containing spacious dining and drawing rooms, morning room, six bedrooms, two rooms for servants, with kitchen, dairy, garage, and good out-houses. The garden is large and well stocked. Acetylene gas installed. The entire premises in perfect repair. Immediate possession. For Orders to View apply to the Agents, Messrs. James H. North and Co.

JAMES H. NORTH & CO.,
110 GRAFTON STREET.
'Phone—63 Dublin.

HOUSES TO LET CONTINUED.

WOULD purchase House, including Furniture, or separately, being suitable.—Q 654, this office. 3 D

WANTED, small Furnished or Unfurnished House, city. Rent, with option to Purchase.—Q 764, this office. 4 E

WANTED to purchase privately, modern House, Ranelagh, 7 apartments; rear entrance; possession. Apply 76 Beechwood avenue.

WANTED to Rent, Unfurnished House, about £70 to £90 free; possession any time before August; Pembroke Township preferred; desirable tenant; good references.—Q 882, this office. 5 F

WIDOW lady, two daughters, setting own house, seaside, would Care House, July, August, pay small rent; highest reference. Address "Z 2264, Widow," this office.

APARTMENTS TO LET.
DUBLIN AND DISTRICT.

APARTMENTS—Lists from Central Bureau Agency, 25 Nassau street. Enclose stamp. T

APARTMENTS Agency, 45 Henry st.—For students, business people, paying guests; Flats. 15 T

AT 55 Upper Leeson street, superior Apartments. 1 C

A PAYING Guest, or two Gentlemen sharing large bedroom (single beds), taken in private house with large garden and tennis court; close to city and tram lines.—Q 517, this office. 1 O

AT 17 Upper Leeson st.—Well Furnished Room, electric light, bath. 4 E

AT 1 Merrion Square—Top Floor Flat, furnished, two bedrooms, sitting, kitchen. 4 E

AT 43 Lower Leeson street—High class Residence.

A LADY in Rathgar wishes to hear of Paying Guest, early dinner; two guineas weekly.—Q 802, this office. 4 E

AT 27 Chelmsford road—Comfortable Furnished Flat, use of kitchen, bathroom, etc.; moderate.

APARTMENTS—Nicely Furnished Sittingroom, Bedroom, kitchenette; no children.—10 Frankfort avenue.

APARTMENTS, 117 Upper Leeson street; full or partial board; gentlemen. 5 F

AT Anglesey road, Ballsbridge—Bedroom, Sittingroom, Board as desired, terms moderate.—Q 938, this office.

BOARD and Lodging for four gentlemen friends or brothers, moderate.—Q 618, this office. 3 D

BEAUTIFUL Apartments in private house, Pembroke; bath, electric, telephone; gardens; moderate.—Q 695, this office. 4 O

BELGRAVE square—2 Front Bedrooms and Sittingroom, Furnished.—R O 1660, Irish Times Branch Office, Rathmines. 4 E

BUSINESS Ladies, dining out, accommodated; sittingroom, hot bath, electric light; five minutes' walk Nelson Pillar.—Q 910, this office. 5 F

COMFORTABLE, Furnished Lodgings, lady or gentleman, St. Lawrence road, Clontarf; board as arranged.—Q 816, this office. 1 C

COMFORTABLE Furnished Sittingroom and Bedroom and Kitchenette, situated in best part of Ranelagh road; rent moderate. Apply 25 Nassau st. 3 D

COMFORTABLE, well Furnished Front Bedroom, suit gentleman, with or without partial board.—31 Waterloo place. 4 O

COMFORTABLE, Furnished Apartments.—55 Dartmouth square, Leeson Park.

COMFORTABLE Combined Room, Partial or Full Board; gentleman.—11 Belgrave road, Rathmines. 5 F

DUNDRUM—Furnished Bedroom; suit gentleman dining out.—Q 594, this office. 2 D

DRAWINGROOM Flat, 16 Lower Fitzwilliam street, drawingroom, diningroom, bedroom, kitchen, use of bath; rent £85. 4 D

DUBLIN Service Flats, 28 Upper Pembroke street—Furnished Flat and Combined Room to Let for any period; constant hot water; attendance; excellent catering. 5 F

FURNISHED Flat, newly done up; bath, electric light, cooker, etc.—7 Gilford road, Sandymount. Seen evenings. 2 D

FLAT, well Furnished, St. Stephen's Green.—Q 631, this office. 2 C

FLAT, Self Contained, Lower Leeson street, to Let, Unfurnished; 4 rooms, also bathroom and kitchen, separate hall door, electric light; rent £65.—Q 722, this office. 4 C

FURNISHED self contained Flat, four apartments, every convenience, moderate; suit married couple or friends.—23 Sandycove road.

FLATS to Let, Unfurnished, in superior house, Rathmines road (at Portobello Bridge)—Drawingroom Floor, containing hall, large sittingroom, two bedrooms, kitchen, bathroom, £90; upper portion, containing sittingroom, diningroom, three bedrooms, large kitchen, bathroom, hot press, £130. These Flats have electric light, gas laid on to kitchens, are newly equipped and decorated, and ready for immediate occupation; rents include cost of constant hot water; garage accommodation if required.—Exchange Buildings, Ltd., 6 Grafton street. 5 F

FLAT, Leinster road, Rathmines end, to Let, unfurnished.—Q 923, this office. 1 C

FLAT Vacant, North side, near Park; electric, bath, gas cooker.—Q 888, this office. 5 F

GENTLEMEN, Full Board, 25/-; Partial, 21/-; South side.—Q 682, this office. 4 E

RATHGAR road—Nicely Furnished Flat; garage; no children.—R O 1667, Irish Times Branch Office, Rathmines.

SUPERIOR, well appointed Flat, well Furnished, seven apartments, vicinity Herbert place; rent moderate. Apply Jones and Sons, 114 Stephen's Green. 1 O

SELFCONTAINED Top Flat, Furnished, two bedrooms, sittingroom, kitchen, bathroom, geyser; electric light.—38 Upper Mount street. 2 D

SUITE of three Rooms, newly decorated, second floor, 23 South George's st. to Let. Inquire at Shop. 4 E

SUPERIORLY Furnished two Top Floors, dining room, drawingroom, two bedrooms; South side. Address "Z 2245, Apartments," this office. 4 O

SMALL, Unfurnished, two roomed Drawingroom Flat, kitchenette.—91 Upper Leeson street.

TWO gentlemen can have comfortable homely Lodgings, Front Room, well Furnished, single beds; board optional; Drumcondra district.—Q 458, this office. 1 O

TO Let immediately, to end of September, self contained four roomed Flat, fully Furnished, gas and electric light, city (no other tenants), 32/6 per week.—Q 477, this office. 1 C

TWO or three Business Ladies can have comfortable Home; South side; piano and tennis court; partial board.—Q 473, this office. 1 C

TO Let, 3 good Unfurnished Rooms, best part Rathgar; use of kitchen.—Q 686, this office. 4 E

TO Let, Unfurnished, very comfortable self contained Flat, with every convenience; five spacious rooms, bath, h. and c.; pantry, good range in kitchen, electric light throughout; rent £120; three years' lease. Apply 116 St. Stephen's Green. 4 E

TWO or four business Girls can have comfortable Apartments, vicinity Harcourt street.—Q 795, this office. 4 E

TO Let, three Rooms, partly Furnished, in select house, vicinity Ranelagh.—Q 891, this office.

TWO Rooms and Sittingroom, suit ladies or gentlemen dining out. Apply 65 Ranelagh road.

TO Let, Furnished Diningroom and Double Bedroom, bath (hot and cold), electric light, use of gas cooker and kitchen. Apply No. 2 Florence terrace, Leeson Park avenue, Appian Way.

TO Let, at 30 Fitzwilliam place, Unfurnished Maisonette, containing drawingroom, diningroom, three bedrooms, bathroom and kitchen, with gas cooker; all fitted with electric lights. Caretaker. 5 F

UNFURNISHED, two large, bright, airy Rooms to Let; gas and electric light; suit ladies dining out.—R O 1668, Irish Times Branch Office, Rathmines. 5 D

YOUNG business man can share bedroom and sittingroom with another.—142 Pembroke road.

10 FITZWILLIAM square—Attractive Apartments, breakfast, late dinner, suit gentlemen; terms moderate. 'Phone, 1807. 4 A

15 UPPER Leeson street—Well Furnished Flat, electric light, piano, kitchenette, water.

18 PEMBROKE road—Superiorly Furnished Bed and Sitting Rooms, electric light, bath. 4 E

19 LOWER Pembroke street—Suitable accommodation for country people; terms moderate.—Q 772, this office. 4 E

42 FITZWILLIAM place—Let, July, August, Flat, Furnished, 4 rooms, bathroom. 5 F

55 WATERLOO road—Bed and Sittingroom, suit gentleman dining out; bath, electric.

APARTMENTS WANTED.

APARTMENTS Wanted for lady and gentleman in a good part of the city or suburbs; good cooking and late dinner essential. Address "Z 2184, Apartments," this office. 3 D

BOARD Residence for two ladies and maid, near Phoenix Park.—P., Wilde's Office, Bray. 5 D

COMBINED Room and attendance Wanted for old Lady, Rathmines Rathgar district; moderate; state terms.—R O 1637, Irish Times Branch Office, Rathmines. 5 F

PROTESTANT Couple require comfortable Board Residence, Furnished Apartments, or Furnished Flat for six weeks, from mid June, with option extension till November; south or south-east side. Reply fully, Q 621, this office. 2 D

TWO business Gentlemen require Bed and Sittingroom, partial board; Ballsbridge direction. Send particulars, "Z 2260, Apartments," this office.

WANTED, Unfurnished Flat (two rooms and kitchen) by married couple; no children.—R O 1639, Irish Times Branch Office, Rathmines. 30 C

WANTED, an Unfurnished Flat, North side; moderate.—Q 731, this office. 4 E

WANTED, Hall Flat, or House to Let, Drumcondra; tram line.—Q 865, this office. 5 X

WANTED, two Unfurnished Rooms for elderly Protestant Widow; references.—Q 843, this office.

ENGLAND, SCOTLAND, WALES, ISLE OF MAN.

ANGLESEY—Furnished Farmhouse, 4 bedrooms, dining, ent., kitchen; close to sandy beach.—Roberts, Tyddyngwasaru, Llanfwrog Valley. 5 F

FURNISHED House, beautifully situated, mountain air, good fishing; 2 sitting and 4 bedrooms; terms moderate.—Roberts, Bron Haul, Tremadoc, Carnarvonshire. 4 E

FURNISHED Farm House to Let in Rhoscolyn, June, July, September; 3 bedrooms, sittingroom, kitchen; near sea, good bathing; healthy locality.—Jones, Cerrig-yr-Adar, Rhoscolyn, Holyhead. 4 E

HOLYHEAD—Apartments, with cooking and attendance; bath (hot and cold), modern conveniences, near beach.—Roberts, Mona House. 5 F

RHOSNEIGR, Wales—Apartments, two minutes golf, sea, and fishing.—Morgan, "Bleak House," Rhosneigr, Anglesey. 5 E

Embroidered Bedspreads

These are balance of a delayed delivery from factory.

A very superior quality handsomely embroidered on Linen-finished Cotton
Hemstitched all round (as illustration).
Give the appearance of linen bedspread at ¼ the price.
Size 2¼ x 3 yds. OFFERED AT 21/6



EMBROIDERED PILLOW CASES
Handsome Embroidered Corners, Hemstitched and Scalloped edge. Can be used either as pillow cases or shams.
20 x 30 size only - - 3/11 each
CARRIAGE PAID ON ABOVE
TRADE MARK PURE FLAX
WALPOLES
SUFFOLK ST., DUBLIN.
Telephones 4259 and 4260
Telegrams—"Seloplaw, Dublin."

SEASIDE AND COUNTRY.

HOUSES TO LET AND WANTED.

AT Dalkey—£85; 4 bedrooms, 2 sitting; private bathing; Unfurnished.—Arthur Jones, Son, Greystones, One. 3 D

ATTRACTIVE two Roomed Bungalow to Let, Furnished, on Rush Strand; £6 monthly.—Q 640, this office. 2 D

BRAY—Comfortably Furnished House, Meath road, July; reasonable desirable tenant.—Q 550, this office. 1 O

BELFAST—Well Furnished Terrace House to Let, convenient to Shaftesbury square. Full particulars from Thomas Patton, Agent, 100 High street, Belfast. 3 D

BRAY—Bungalow on 1¼ acres, containing 6 apartments, h. and c. bath, garage, to Let, Furnished, for summer season. Terms apply James Allen and Son, Agents, 73 Mid. Abbey street; 'phone, 74. 4 D

BRAY—8 Acres, £150; 3 Acres, £100; Dundrum, 8 Acres, £100.—Arthur Jones, Son, Auctioneers, Greystones. 4 E

BRAY—Furnished Villa, sea front; 9 apartments, electric light, bath (h. and c.); July, onwards. Apply 14 Nassau street. 4 A

BRAY—Furnished, five rooms, kitchen, etc., six months, £60.—3 Loretto avenue. 4 E

BRAY, Dargle road—To Let, small Furnished House, three or six months. Address "Z 2261, House," this office.

BAILY, Howth—Beautifully situated House to Let, Furnished, July, August, beside tram; six bed, three sittingrooms.—Q 845, this office. 5 F

BRAY or Greystones—Wanted, Cottage or Flat, ladies, three beds; near sea; state rent.—Q 881, this office.

BLACKROCK and Neighbourhood—Wanted, Furnished House for August.—587, Irish Times Branch Office, Blackrock.

BRAY—Advertisements for "Irish Times" will be received by Miss McCann, 96 Main st., Bray. X

CONNEMARA—Charmingly situated Residence and Bungalow to be Let, Furnished, either by month or on lease; good bathing, boating, sea and lake fishing; exquisite scenery. Full particulars, Rev. J. B. Shea, Ballinadoon Rectory, Ballyconneely, Connemara. 25 X

COUNTRY Residence, Furnished, Let summer months, Dublin mountains; beautiful scenery; eight miles city.—W. M. Co., Fleet street, Dublin. 4 E

CO. Donegal—To Let for July and August, Furnished House, 3 reception rooms, 5 bedrooms, kitchen, scullery, bathroom, w.c., etc.; overlooking sea, charming scenery; good fishing and safe bathing. Apply T. Gavighan, Loughros Point, Ardara. 2 X

CHARMING detached non basement modern House to Let, Kingstown district, moderate, careful tenants.—Q 875, this office.

DALKEY—Detached Furnished House, overlooking Sound; 3 reception, 5 bedrooms; August, £30.—Q 437, this office. 1 O

DALKEY—Furnished House to Let for July; lovely position, over sea; private bathing; £20. Apply Maguire, tram stop, Dalkey.

DALKEY—Non-Basement, Furnished House, standing in 2 acres, overlooking Sound; tennis court; July, £40. Address "Z 2193, House," this office. 4 E

FURNISHED House to Let, Howth, convenient to tram and train for July £20, August £20, September £15. Address "Z 2202, Howth," this office. 4 E

FURNISHED House to Let, July, August, Clarinda Park, East, Kingstown; 3 bedrooms, drawing, dining rooms, gas cooker; reasonable terms.—Q 837, Irish Times Branch Office, Kingstown. 5 F

GREYSTONES—Furnished House, July, facing sea, moderate, or Part House, with attendance. Duncairn, Greystones.

GREYSTONES—Five roomed Cottage to Let, for July and August, together. Address South Cliff Cottage, Greystones. 30 A

GREYSTONES—Furnished House, 8 rooms, close to sea, to Let, August, September, and winter months. Apply Owen, 19 Oakley road, Ranelagh. 4 E

GREYSTONES—Seapatrick Cottage vacant July, September, and winter, Furnished, four apartments. 'Phone 41. 5 F

GREYSTONES (near sea)—Large and small well Furnished Houses, Cottages, Flats, July and August; moderate.—Jepps, Agent.

GREYSTONES—The Bungalow, sea front, to Let, July, August, September; 3 large bedrooms, 1 sitting, hot bath, large cheery kitchen.—R. H. Hill, 3a Burgh quay, Dublin.

HOWTH Hill—Comfortable, Furnished House to Let, August, September; 2 sittingrooms, 6 bedrooms, bathroom (h. and c.), good water supply and sanitation.—Q 811, this office. 2 D

HOWTH—To be Let, Furnished, 2 sitting rooms, 6 bedrooms, beautiful position, for month or six weeks; sanitation good; plentiful supply of water.—Q 776, this office. 5 D

KINGSTOWN—To Let, facing sea, large, well Furnished House.—G 88, Irish Times Branch Office, Kingstown.

MALAHIDE—House to Let, July and August, 9 St. James' terrace; 4 bedrooms, 3 sitting, servant's room, etc.; lift; bath, hot and cold; garage. Seen by appointment. 4 E

MALAHIDE—Seapark and Cottage to Let, August and September.—Maher. 4 E

MONKSTOWN—Small House, 2 sitting, 3 bedrooms, bath (h. and c.), gas cooker; good garden; near sea; July, August, September; £12 monthly.—S 65, Irish Times Branch Office, Kingstown. 5 F

SUTTON—Furnished House, July and August; state terms and particulars.—Q 636 this office. 2 D

SMALL three roomed Bungalow to Let, Furnished; ten minutes' walk from Bray station; for summer months.—Q 788, this office. 4 E

SKERRIES—To Let, June to September, Cottage, containing 2 bedrooms, sittingroom, kitchen.—Q 769, this office. 4 E

SUTTON—Bungalow to Let, July; 3 sitting and 4 bedrooms; £15.—Q 813, this office. 4 E

SUTTON—Furnished House to Let; four bedrooms, diningroom, drawingroom, bath, h. and c.; tennis court, boat; Dublin tram line.—Q 672, this office.

SANDYCOVE—To Let, July and August, comfortable, Furnished House; eight apartments.—Q 864, this office. 5 F

SEAPOINT—Furnished House to Let, facing sea, every convenience.—Q 318, this office.

TO Let, Furnished, three months or longer, Mornington Cottage, Sandycove, East. 1 O

TO Let, House and Cottage, overlooking Carlingford Lough; house contains 2 reception, 3 bedrooms, pantries, etc. Cottage contains 2 bedrooms, kitchen, and pantry.—Mrs. McCandliss, Lyne Lodge, Newry, County Down. 4 E

TO Let, Furnished House, next Sandycove Station.—L. F., Irish Times Branch Office, Kingstown. 4 O

TO Let, Furnished House or Apartments; on sea front.—Anderson, 4 Castle View, Wicklow. 4 C

TO Let, nicely Furnished House or comfortable Apartments; sea front.—Cameron, Wicklow. 4 O

TO Let, Furnished, Detached House, non-basement, Belgrave road, Monkstown, near sea, tram, train; three sitting, five bedrooms, bathroom, gas cooker; three or four months from June 19th or later; seen by appointment.—589, Irish Times Branch Office, Blackrock.

TO Let, July, Furnished Detached House, Dundrum Bay; bathing, boating, fishing; Newcastle Golf Links and Mourne Mountains, 4 miles rail.—Box No. 1029, Irish Times Branch Office, Belfast. 5 D

WANTED, for summer, Furnished House, seaside or country; golf, good fishing, tennis; 3 reception, 10 bedrooms, baths, garage.—Q 775, this office. 4 E

WICKLOW—Furnished House, 3 bedrooms, 2 sitting, bath, July, September.—H., Church street. 2 C

WANTED immediately, House, 6 or 8 rooms, to Rent, vicinity Dun Laoghaire district; careful tenant. Address "Z 2241, House," this office. 5 F

WANTED, small House, 1-3 acres, Counties Dublin or Wicklow.—Q 877, this office.

APARTMENTS TO LET AND WANTED.

APARTMENTS, suit gentleman, with partial board, or Room, with breakfast; Kingstown.—M 66, Irish Times Branch Office, Kingstown. 5 F

BOARD Residence near Powerscourt Waterfall, Bahana, Enniskerry, h.c. bath. Also Furnished Cottage, 5 apartments, every convenience; stamp.—Welte. 1 O

BRAY—Two Rooms, Furnished, self contained; June £1 weekly, July August 30/-. Address "Z 2180, Apartments," this office.

BLACKROCK—"Leoville," 23 Carysfort avenue; excellent catering; residential terms, moderate. 2 D

BLACKROCK—Comfortable Double-Bedded Room, suit two, breakfast supplied; 15/- each.—R 101, Irish Times Branch Office, Dun Laoghaire. 4 E

BESIDE Sea—Bedrooms, Sittingrooms, Kitchen; state requirements rent; appointment only.—Ballinlough, Sandycove. 4 E

BRAY, Upper Dargle road—Nice airy Apartments; terms moderate.—632, Irish Times Branch Office, Bray. 5 F

CO. Westmeath—Lady would be glad to take Paying Guest (lady) for a few weeks; tennis, driving, etc.; one hour from Dublin; terms moderate for companionship. Reply Q 777, this office. 3 O

COMFORTABLE, refined Home offered lady, gentleman or elderly family; quiet, healthy resort, Co. Down coast. Address "Z 2269, Home," this office.

COURTOWN Harbour, Co. Wexford—Comfortable Apartments, with or without board. Address "Z 2275, Apartments," this office. 5 F

DALKEY—Three Furnished Rooms to Let; kitchen if desired; nicely situated.—D 43, Irish Times Branch Office, Kingstown. 1 X

DALKEY—Unfurnished Hall Floor, sittingroom, bedroom, use kitchenette, conservatory, lavatory; £4 12/6 monthly.—Barrett, 15 South Frederick street, Dublin.

DUN Laoghaire, sea front—To Let, Furnished, from 7th June, two Bedrooms and Sittingroom, kitchenette if desired; also one Bedroom and Sittingroom, two Bedrooms and Sittingroom; Drawingroom Flat, vacant 1st July; attendance.—F 906, Irish Times Branch Office, Dun Laoghaire.

SEASIDE AND COUNTRY CONTINUED.

DUNLEARY—Unfurnished Hall Flat, Adelaide st.; kitchenette, bath (h. and c.).—H 88, Irish Times Branch Office, Kingstown. 5 F

FLAT, Unfurnished, unique, 5 roomed, self contained, bath, electric light, kitchen; overlooking square; £200.—Arthur Jones, Son, Agents, Greystones. 1 C

GLENAGEARY—Self contained Flat, well Furnished, 2 bedrooms, sittingroom, kitchen, bathroom; quiet select district, convenient train, tram; summer months £12 monthly; long term by arrangement. Address "Z 2139, Flat," this office. 1 C

GUESTS taken lady's refined house, Kingstown; terms from 50/-.—Q 765, this office. 4 E

GLENAGEARY—To Let, Unfurnished, 2 large Rooms, Kitchenette, quiet house.—G 49, Irish Times Branch Office, Kingstown. 4 E

GREYSTONES—Two Bedrooms, Sittingroom, use kitchen, very moderate; near sea. Apply 15 Upper Leeson street.

GRANITE Field, Rochestown avenue, Kingstown—To Let, Unfurnished; 2 Sitting, 4 or 5 Bedrooms, exclusive use kitchen and bath; garage or stabling if required. 5 F

GREYSTONES (near sea)—Half House, with kitchen; July £15, September £8.—Jepps, Agent, Greystones.

GREYSTONES (near sea)—Bedroom, with use of sittingroom and kitchen; one guinea weekly, July.—"8," 1 Upper George's st., Kingstown.

HOLIDAYS in Farmhouse, Co. Wicklow; near rail and sea; terms moderate. For particulars call after 6 p.m.—Mrs. Whyte, 18 Cadogan road, Fairview.

HOWTH Hill—Part House to Let, Furnished, summer months, containing 5 apartments, kitchen, etc., convenient to tram and train.—Q 853, this office.

HOWTH—Half large, well Furnished House Vacant for June; modern.—Q 887, this office. 5 F

KILLINEY—Young Lady requires Rooms immediately, with full attendance.—Q 817, this office. 5 D

KINGSTOWN, best locality—Bedroom, separate Sittingroom, Partial Board; 35/- weekly; private and quiet.—Q 874, this office. 5 F

KILLINEY—Catholic Ladies or Gentlemen can have superior Apartments, attendance; splendid residence and pleasure grounds; convenient situation. Address Q 936, this office.

KINGSTOWN—Superior, comfortable Furnished Sittingroom and Bedroom shortly Vacant; first rate cooking and attendance; Protestants; three guineas weekly; references exchanged. Address "Z 2251, Apartments," this office. 5 D

LADY, Co. Wexford, receives Paying Guests, gentleman's residence, large garden, fruit, vegetables, flowers; farm yard, fresh eggs, cream, house grown wheat, etc.; inclusive terms 3 guineas weekly; booking now. Address "Z 2175, Guests," this office. 3 D

MONKSTOWN (facing sea, 3 minutes to tramcar or Seapoint Station)—Nicely Furnished Drawingroom Flat, with piano; also other Bedrooms, with attendance.—Q 898, this office. 5 D

MONKSTOWN—Unfurnished Flat, 4 rooms, £52; stamp.—M 6, Irish Times Branch Office, Kingstown.

MONKSTOWN, Longford terrace—Bright Basement Flat to Let.—B 131, Irish Times Branch Office, Kingstown. 5 F

MALAHIDE—Furnished Rooms for June, very cheap, July and August moderate. Also a Furnished House, with modern convenience. Address "Z 2272, Rooms," this office. 5 F

NORTHUMBERLAND avenue—Combined Room; suit two friends dining out.—"Room," Irish Times Branch Office, Kingstown.

PART Furnished House to be Let, terms moderate, in high class locality; seaside. Apply 30 Sandycove road. 1 C

PAYING Guests Wanted, large house and garden, one hour Dublin; near sea, town, golf, and tennis. Address "Z 2150, Guests," this office. 1 C

PAYING Guest received in lady's beautifully appointed house, standing in own grounds, overlooking River Shannon; lovely gardens; own milk, eggs, and poultry, also boating and driving; 2 guineas per week, inclusive. Address "Z 2182, Guests," this office. 4 E

PARTY three or four Gentlemen can have Room Residence, large country house, five miles South Dublin, one mile sea; all modern conveniences; tennis, large grounds, motor garage; terms inclusive; near two golf courses.—Q 692, this office. 4 C

PAYING Guests received large country residence; lake boating, driving, riding; moderate; references. Address "Z 2221, Guests," this office. 4 C

PAYING Guests received in country house in Carlow; tennis, fishing, rough shooting, golf in the neighbourhood; references exchanged; terms £3 3/- per week. Address "Z 2258, Guests," this office.

PARTLY Furnished Sittingroom, Bedroom, use kitchen, gas cooker; ground floor; Northumberland avenue, Kingstown.—G 11, Irish Times Branch Office, Kingstown.

REFINED young man requires select Board Residence, Blackrock, Kingstown, or Dalkey district; state particulars and terms for full or partial board.—Q 858, this office. 5 F

ROSSNOWLAGH—Ardeelan Lodge, visitors will find comfortable Rooms or Board; two minutes from rail and sea; terms moderate. 5 D

SEAPOINT—To Let, 2 Furnished Single Bedrooms, private Sittingroom (gentlemen), partial Board.—Q 509, this office. 1 C

SUTTON—Two Bedrooms, Sittingroom, bathroom, attendance, detached house, on seashore, convenient trams, trains, churches, links, June and July; no children; terms moderate.—Q 725, this office. 4 E

SANDYCOVE—Furnished Flat to Let; 2 sittingrooms, 2 bedrooms, h. and c. bath; rent £3 3/- week.—Q 850, this office. 5 F

SANDYCOVE—Superior Rooms, tram line, at sea.—Q 869, this office. 5 F

SUTTON, Hill Howth—Wanted, two Bedrooms, Sittingroom or use, from middle June for season, if possible; private house preferred. Particulars to 8 Brookfield terrace, Donnybrook.

SKERRIES—Apartments to Let for June and September. Address "Z 2263, Apartments," this office. 5 D

SANDYCOVE—To Let, Furnished, two Bedrooms, use Sittingroom, use of bath and kitchen, in beautifully situated house with gardens; no children; no attendance.—A 449, Irish Times Branch Office Kingstown. 5 F

TO Let, 2 Flats, Furnished, kitchen, gas stove; moderate.—7 Royal terrace, East, Kingstown. 1 O

TWO Furnished Bedrooms, use of sittingroom, attendance.—A 601, Irish Times Branch Office, Dun Laoghaire. 1 O

TO Let, comfortable Bedroom, use sittingroom; terms moderate; seaside.—593, Irish Times Branch Office, Blackrock.

WICKLOW—Select Accommodation for five; cooking and attendance; hot bath.—Q 639, this office. 2 D

WICKLOW—Large, airy Furnished Rooms, bathroom (hot and cold), attendance; moderate. Address "Z 2232, Rooms," this office. 4 C

WANTED, Flat, three bedrooms, sittingroom, immediately; moderate; Kingstown preferred.—L 43, Irish Times Branch Office, Kingstown. 5 D

WANTED, young Man, share Room, bath, piano, sittingroom, Williamstown; food as arranged.—590, Irish Times Branch Office, Blackrock.

FOR HOTELS AND BOARDING HOUSES SEE PAGE 1.

MISCELLANEOUS.

AT Sharpley's, Baby Linen Specialists—Ladies invited write for Catalogue Baby Linen, Accouchement, Nursery Requisites.—Nassau street, Lower Camden street, Dublin. T

"ARAVANU," "the great Pain Killer," Cures Toothache and Neuralgia in a few minutes; is the great Cure for Sciatica, Lumbago, Muscular Rheumatism, and the scientific cure for Indigestion and Asthma. Sold by leading chemists, 2/6, postage 4d., or from Discoverer, E. Ritson Evans, 17 Grosvenor square, Dublin. 5 X

BALDNESS and Falling Hair is Cured by "Clothare," 2/-, 3/6, 4/6.—Mackey, Chemist, Bray, and all chemists. 2 D

BEAUTY Specialist—Private Residence visited; terms moderate.—Q 870, this office. 5 F

"CLOCK Expert"—All kinds repaired.—Walsh, Bedford row, Aston's quay. Personal attention. 2 D

EDUCATED, Girl would like well-read, refined Correspondent, either sex. Address "Z 2277, Girl," this office.

MATCH-MAKING in the Country—Read this week's instalment of the new Irish Serial, "The House of Sunshine," in the "Weekly Irish Times" To-day. 6 F

TENNIS Touches for Beginners—Read the Special Article by an ex-champion in the "Weekly Irish Times." On Sale To-day. Price 2d. 6 F

2/11 PER Pair, Ladies' Black Poplin 1 Bar or Court Shoes, round toes, Cuban heels, all sizes, 2 to 8's; postage 9d. extra.—At Bradley's Boot Shop, 23 Nassau st. 12 23

TERMS OF SUBSCRIPTION TO THE *IRISH TIMES.*
Payable in advance
(From 1st September, 1920).

	Home and Foreign.
Yearly	£3 18 0
Half-Yearly	1 19 0
Quarterly	0 19 6
Monthly	0 6 8

Post Office Orders or Cheques to be made payable to the *Irish Times*, Ltd.
Telephone Nos.—5036, 5037.

Printed and Published by the IRISH TIMES, Limited, at the Offices, 31 Westmoreland street, in the Parish of St. Mark and City of Dublin.
WEDNESDAY, JUNE 6, 1923.